The Washington Post is the only Washington newspaper publishing the reports of The Associated Press every morning. For home delivery call National 4295.

The Washington Post.

Weather — Generally fair today and tomorrow; not much change in temperature.
Temperature — Highest, 72; lowest, 42.
Details on page 15.

NO. 20,028. ENTERED AS SECOND-CLASS MATTER. POSTOFFICE, WASHINGTON, D. C. WASHINGTON: FRIDAY, APRIL 17, 1931. THREE CENTS.
COPYRIGHT, 1931, BY THE WASHINGTON POST CO.

SCOT'S SPEECH SAVES CABINET FOR M'DONALD

"Lord Privy Seal" Averts Censure as Vote Goes 305 to 251.

NEW MEMBER GIVES PROMISE AS LEADER

Outlines Plans to Aid Idle in Answering Motion of Stanley Baldwin.

London, April 16 (A.P.).—Tom Johnston, a bold young Scot from Dumbartonshire who bears the highly decorative cabinet title of "Lord Privy Seal," tonight saved the life of Ramsay MacDonald's Labor government. The government was victorious on a vote of confidence, 305 to 251.

Johnston's speech in the House answering Stanley Baldwin's motion of censure rallied the straggling Liberal ranks and assured the government's narrow majority in the critical vote.

He was appointed to the cabinet less than a month ago and at 41 he is a stripling among the elderly veterans of the government. But he handled this situation with such easy confidence he promises to rank with the leading figures of the British Labor government.

Leaning against a high desk, he answered the Conservative attack with dignified exposition and argument not unlike his analysis of some of the incidents in Scottish history. Not long ago he was bold enough to call Robert the Bruce a "feudal bully" and to assert that the famous legend about Bruce and the spider was untrue.

No Fears Were Held.

Today he showed not the slightest fear that the government was in danger.

He simply outlined the unemployment relief plans proposed and operating, explained how 170,000,000 pounds sterling is being spent to provide jobs, took a few jabs at unemployment figures in the United States, Germany and France, concluded with an eloquent little peroration and let it go at that.

He was deadly serious throughout, but Jack Jones, the "licensed jester" of the House, interrupted once while Johnston was quoting unemployment figures.

"There's one more now," he cried. "Alfonso."

The Liberals marched out to consider their course of action after Johnston had finished, and when they came back David Lloyd George said Johnston "could not have done more in the time at his disposal since his appointment."

The Liberal leader's speech became a lecture to Mr. MacDonald, adjuring the prime minister to give Johnston every possible assistance.

"He is the one man I have come across who is not afraid of departmental officials," said Mr. Lloyd George.

Amazed by Margin.

On the Labor side seven members forming Sir Oswald Moseley's "new party" abstained from voting. Several independents voted with the government.

The margin of victory obviously amazed even the most sanguine of Mr. MacDonald's supporters. When the result was announced the Laborites, including the sometimes recalcitrant left-wingers, burst into a roaring cheer. The demonstration lasted only a minute or so, however, and the members dispersed quickly to talk over the night's events.

The political "experts" also felt the need to go away somewhere and think things over quietly, but the first reaction was a general conviction that Mr. MacDonald's party now sits more firmly in the saddle than at any time since the Labor government took office nearly two years ago.

Thirty-three Liberals voted with the government in this division; ten were against it, and five abstained.

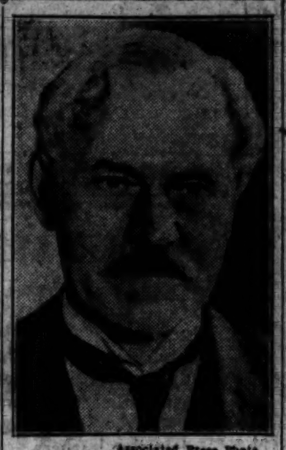

Associated Press Photo.
PREMIER MacDONALD.

SHOREHAM DETAILS REFUSED BY RHEEM

Declines to Answer When Quizzed About Deposit of $2,341,000.

Intimate details of the manner in which the bankrupt Swartzell, Rheem & Hensey Co. released deeds of trust on the Shoreham Building without the knowledge of note holders were withheld from creditors yesterday by Edmund D. Rheem, executive vice president of the defunct firm.

Examined before Fred J. Eden, referee in bankruptcy, at the offices of the company, Rheem declined to reply to a number of the creditors' inquiries on the ground he might tend to incriminate himself.

He acted on the advice of Leon Tobriner, attorney for the bankrupt firm and personal counsel for Mr. Rheem, who is under $25,000 bond on a charge of embezzling $162,000 of the notes of the company.

The witness readily responded to questions of a general nature, but grew reticent when the questioning turned on the deposit of $2,341,000 in a special account at the Riggs National Bank, presumably to pay off notes on the Shoreham Building when it was sold to the Shoreham Investment Corporation.

Examined by E. Hilton Jackson, who recently brought suit to reestablish the original trust on the Shoreham Building, Mr. Rheem told how $1,556,645 was deposted at Riggs on July 16, 1930, through the New York Title & Mortgage Co., to the special account of Swartzell, Rheem & Hensey Co. He said an additional deposit of $785,000, borrowed by the company from the bank, was made in the name of the company. He brought out that the New York Title & Mortgage Co. represented the Metropolitan Life Insurance Co., holder of the trust later substituted for the released deeds.

Jackson brought out that these funds "on July 16 or 17" were transferred to the general account of the bankrupt company, and that Swartzell, Rheem & Hensey shortly afterward cashed checks aggregating $900,000 to pay off notes and interest on the loan from the bank.

It was when Jackson pressed this line of questioning, inquiring whether the $2,341,000 deposit on July 16, 1930, was not "mere camouflage," that exception was taken by Tobriner.

When Jackson asked why a loan was sought, the deposit made and the loan paid off the next day, Rheem replied that it "was all part of the same transaction."

"If you put in the bank one day $900,000, in order to complete your deposit covering the $2,341,000 loan, and the next day drew out $900,000, how did this accomplish the transaction?"

Rheem, advised by Tobriner, refused to answer the question, claiming that it might incriminate him.

Then followed a number of similar refusals. Jackson tried to get Rheem to say how many noteholders had been advised of the Shoreham Building release, and the nature of the letters sent them, but he claimed immunity. Tobriner declared a charge

Continued on Page 14, Column 2

NAVY SPEEDING MORE VESSELS TO NICARAGUA

Cruiser and Gunboat Are Ordered to Scene of Rebel Attacks.

STIMSON AND HOOVER IN LONG CONFERENCE

Further Bloodshed Is Feared as Americans Prepare to Quit Country.

(Associated Press.)

American naval reinforcements last night were ordered to Nicaragua to protect American citizens against fresh outbreaks by insurgents.

The cruiser Memphis was ordered to Puerto Cabezas and the gunboat Sacramento to Bluefields. The gunboat Asheville, now at Puerto Cabezas, may go to Cape Gracias a Dios when relieved by the Memphis.

The orders were issued by the Navy at the request of Secretary Stimson, who conferred with President Hoover this afternoon for 45 minutes. Mr. Stimson declined to discuss the purpose of the conference, saying they had talked about the "beauties of spring."

Rebels Near Bluefields.

The Sacramento was directed to go to Bluefields after official information had been received that insurgents had attacked the town of Rama, 65 miles northwest of Bluefields. The Memphis is en route from Guantanamo, Cuba.

Cape Gracias a Dios was attacked and looted by insurgents Wednesday. It is 185 miles from Bluefields, on the south, to Cape Gracias on the north. Cape Gracias is 45 miles north of Puerto Cabezas.

The Sacramento was en route from the Canal Zone to Puerto Cabezas when ordered to proceed to Bluefields, principal port of eastern Nicaragua.

She was directed to change her destination after Alvin T. Rowe, jr., American consul at Bluefields, had reported the insurgents were active in the vicinity of Bluefields.

Panic at Puerto Cabezas.

Bluefields, with a population of 7,500, is the center of considerable shipping, banking and other business interests. It is protected by a force of the Nicaragua National Guard.

The American gunboat Asheville remained at Puerto Cabezas, 140 miles north of Bluefields, where panic has reigned since insurgents descended on the outlying settlements last Saturday, killing eight American civilians and one American Marine officer.

Commander W. W. Waddell, of the Asheville, informed the Navy Department he was landing a Marine force to protect the residential district until the National Guard was certain the situation was under control.

Tension at Puerto Cabezas was somewhat relaxed today since no insurgents had been seen in the vicinity for 48 hours. Nearly all American women and children, however, have been evacuated. The steamer Cefalu

Continued on Page 4, Column 7.

$100,000 in Rum Taken in Baltimore

3,000 Gallons Seized and Five Men Arrested by Federal Agents.

Baltimore, Md., April 16 (A.P.).—More than 3,000 gallons of whisky and alcohol, valued by officers at $100,000 or more, retail, was seized and five men arrested in a raid by six prohibition officers here today.

Robert D. Ford, Federal administrator for the State, who led the raiders, said the seizure was the largest made in Baltimore. He said further arrests were probable. The five men arrested, who gave their names as Louis Harris, Louis LeLvin, Meyer Cohen, Morris Levin and Zinder Kitt, will be charged with conspiracy, Ford said.

The liquor was stored in a steel vault in a house in the northwest section of the city. Nine truckloads of liquor were hauled away for storage in hte Federal vault at prohibition headquarters at Fort McHenry.

HITS LAW ACTION

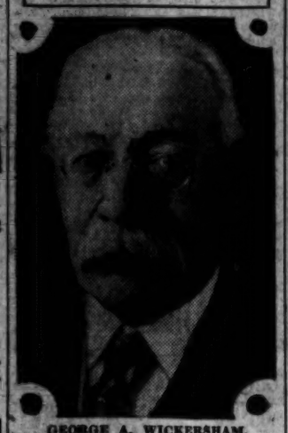

GEORGE A. WICKERSHAM.

WICKERSHAM FLAYS LAW'S APPLICATION

Blames Attitude of Public and Points Out Lack of Criminal Statistics.

Cincinnati, April 16 (A.P.).—Administration of criminal justice in the United States was criticized tonight by Chairman Wickersham of the Law Enforcement Commission, who blamed particularly "A public attitude toward law that encourages law breaking."

In his second public statement since the commission completed its prohibition report before the Cincinnati Regional Crime Committee, Mr. Wickersham did not mention prohibition except indirectly.

"Where a tolerance of lawless conduct is developed among educated and prominent people," he said, "the ax has been laid at the root of the tree and social security."

Mr. Wickersham criticized law enforcement officers who he said stoop "to attain their ends by means as illegal as the acts they seek to punish or suppress."

He said a study of lawlessness among officials being made by the commission probably would show for the first time "this ugly side of our officialdom."

Mr. Wickersham said there had been also a harmful retrogression in the activities and positions of judges and prosecutors, a failure to reform methods of prison treatment, a lack of adequate probation and parole supervision, a failure to provide Federal juvenile courts, and most of all a lack of criminal statistics necessary to institute the proper reforms in this system.

A report by the commission soon to be submitted to President Hoover, he said, will recommend a statistics division in the Justice Department, with the task later expanded under the Census Bureau.

"Abundant evidence has been spread before the American people for years past," Mr. Wickersham continued, "of the need of a thorough overhauling of our whole system of criminal justice. Every day furnishes examples of the absence of that wholesome respect for law which ought to be characteristic of a self-governing people."

Mr. Wickersham said commission studies revealed that "unemployment ranks high among the factors" which influence crime, and that a dollar wisely invested in child care may result in greater profit than $1,000 "spent on the machinery of criminal justice."

"The Federal judicial system has no juvenile courts," he said, "nor any other modern human method of dealing with the increasing number of juvenile offenders against modern Federal legislation."

Mr. Wickersham said investigations had suggested "the need of a better check upon the prosecutor than is customarily applied." He added too

Continued on Page 4, Column 5.

BABSON GIVES HOOVER BRIGHT TRADE OUTLOOK

Statistician Is Confident Business Recovery Is Not Far Away.

RAIN IS HELD VITAL TO STEADY RECOVERY

Further Commodity Price Cuts Seen, With Gain in Employment.

By EDWARD T. FOLLIARD.

Roger W. Babson, the trade prophet, told President Hoover yesterday that better times are on the way. Business, he said, has turned the corner and now is definitely on the upgrade.

It was Babson, White House attaches recalled, who foresaw and predicted the disastrous stock market crash of October, 1929.

"This is the first time that I felt I could see the clouds breaking from a statistcial point of view," Mr. Babson told newspapermen yesterday.

"For instance, car loadings are showing an increase for the first time today. In talking with Secretary of Labor Doak, I learned that the employment rolls have increased for the first time since 1922. The chain stores, too, are showing better earnings.

"In almost every line of industry there are some concerns which, in March, showed an increase in earnings over February. What is more important, they showed an increase for this March over March of last year.

"Certain of the railroads also have turned the corner. Figures definitely disclose that they are on the upgrade."

Mr. Babson, a big man with a vandyke beard, is head of Babson's Statistical Organization, of Babson Park, Mass. In his talk with President Hoover, it is understood, he dwelled particularly on the building programs of the Federal and State governments.

"Little in the way of results has been shown from these construction programs thus far," he told reporters. "They will not be in full swing until summer, and possibly not until fall.

"I should not be surprised to see a shortage of labor in some lines before this year is over. That, however, does not mean that there may not be a relapse again next year. But if no one rocks the boat, I am sure that business will continue on an upward trend."

Says Market Should Be Steady.

Commenting on the recent decline of values in the stock market, Mr. Babson said it was caused by a premature rise earlier in the year. As a matter of fact, he said, there is no reason why the market should either fall or rise so far as present business conditions are concerned.

The prosperity period, he said, had bred "softness." Now, he said, a new and more virile leadership is making itself felt in business.

"I think we are going to see a continued decline in commodity prices," he said, "but there are a good many things like sugar, lead, wheat and copper that are below the cost of production. The prices of these, I think, have struck bottom."

With regard to oil prices, Mr. Babson said that he did not think these had yet hit their lowest level. Nor did he think that proration was a cure for the oil industry's ills. In the future, he said, he expected to see an open market and lower prices. Reverting to the stock market, he continued:

Foresees Commodity Speculation.

"I feel that the next era of speculation will be in commodities instead

Continued on Page 3, Column 3.

30,000 ACCLAIM ALFONSO IN PARIS AS RADICALS STAGE RIOTS IN SPAIN

Seville and Barcelona Are Under Martial Law After Uprising.

DECREE ABOLISHES RIVERA PENAL CODE

Recognition Is Accorded to Republic by Mexico and Uruguay.

(Copyright, 1931, by the Associated Press.)

Madrid, April 16 (A.P.).—Harassed only by Communist elements, Spain's new Republican government labored vigorously to consolidate its position today. Meanwhile, the country went back to work after two days and nights of wild jubilation over the fall of the monarchy.

Radical uprisings occurred at Bilbao, Seville and Barcelona, martial law being declared in the two latter cities. Two persons were known to have been killed and 23 wounded in Seville. Minor riots were reported in several towns in southern Spain.

Among new decrees announced was one wiping out the entire penal code, left over from the dictatorship of Gen. Primo de Rivera, and returning the country to the criminal statutes existing before 1923, until a Republican code can be prepared.

Wants Friendship of Americas.

Provisional President Niceto Alcala Zamora and Col. Francisco Macia, provisional head of the Catalonian Republic, issued statements through the Associated Press. Senor Alcala conveyed his desire for friendship with the people of the Americas and Col. Macia expressed his cordiality toward the Spanish Republic.

The government has not yet fixed the dates for the election designed to form a parliamentary cortes and set up a permanent ministry. Whether it will be held in June or later remains to be decided.

Foreign Minister Alejandro Lerroux announced that Mexico and Uruguay had recognized the new republic and that Argentina shortly would do likewise. Meanwhile, several Spanish ambassadors in foreign capitals had resigned and their successors were being appointed.

Marcelino Domingo, new minister of education, said that Spanish universities, closed since the Easter holidays because of student disorders, would reopen Monday. He said student organizations in many places had pledged cooperation to the new regime and "I am hopeful that students and professors will aid us in the future in maintaining normalcy."

Economy Will Be Keynote.

A denial of published reports that he had issued a statement unfavorable to the government was made by Count de Romanones, resigned secretary of state.

"It is the duty of every one to work for the good of Spain now, regardless of government," he said.

With regard to reports that the Spanish peseta had lost value in the world's markets, Minister of Finance Indalecio Prieto said:

"I can not explain it, as Spanish economy is all right and is preparing for even better times. Spain will work on a modest scale, but with efficiency, reflecting economy throughout. The peseta will improve as it should."

Supporters of the old order continue to take leave of their native land and banished Republicans still crossed the frontiers to fill their places. Resignations of royalists office holders and army chiefs poured in and good Republicans were appointed in their stead.

The public has shown no vindictiveness with regard to the royal palaces or monarchist property. The government has appealed to every one to be law abiding and its wishes have been observed. The king's personal quarters have not yet been entered by any Republican official and remain in charge of servants until he indicates what disposition he wishes made of his possessions.

Berenguer in Lisbon; Will Sail for Havana

Lisbon, Portugal, April 16 (A.P.).—Gen. Damaso Berenguer, former premier of Spain, who had been reported in hiding since the Spanish republic was proclaimed, arrived in Lisbon by automobile today. He will take the first ship for Havana.

Latest Events in Spain Briefly Summarized

(Associated Press.)

King Alfonso arrives in France to await the verdict of the Spanish people as to his permanent status.

Queen Victoria, comforted by Queen Elizabeth of the Belgians, and her children, plan a reunion of the royal family in Paris.

Infante Juan prepares to leave Gibraltar to rejoin his relatives in the French capital.

New Republican government entrenches itself in Madrid and promises a liberal, stable rule.

Provisional President Niceto Alcala Zamora declares the friendship of the republic for the people of the Americas.

Communist stage uprisings in Barcelona, Seville and Bilbao, necessitating martial law in two former cities.

REPUBLIC TO DIVIDE KING'S POSSESSIONS

State Claims Palaces and Estates; Will Return Private Property.

Madrid, April 16 (A.P.).—Millions of dollars worth of property in possession of the dethroned royal family is being inventoried by the new Republican government with a view of disposing of it. Crown jewels, however, are not included among the valuables.

Present plans are to restore to the royal family its private possessions and to retain in the national treasury such items as are considered property of the state.

The Spanish crown officially has possessed no jewels for many years, although Queen Victoria had a handsome personal collection valued at around half a million dollars. It is understood that on departing for her last visit to London a few weeks ago she took away a considerable portion of personal jewelry.

Although the queen's party carried some 50 pieces of baggage when she left Madrid yesterday, French officials were assured that neither she nor the princes and princesses carried any jewel cases.

The principal treasures of the Spanish monarchy, recently, consisted of valuable palaces at Madrid, Aranjuez, Pardo, Santandar, Barcelona, La Granja and Seville, and a country home near Madrid. These alone were worth many millions of dollars and probably will be held as property of the state.

The royal family also had charge of a tapestry collection valued at well over $1,000,000. It is believed this also will be retained by the government.

The king's fifteen or twenty privately owned automobiles will be returned to him, but valuable paintings of old masters in the Prado Museum in Madrid and in various palaces will go to the state.

Alfonso, who once was Spain's leading grace horse fancier, recently had been losing money and as a result discharged his trainers and stable employes and sold virtually all of his thoroughbreds. Those that remain will be restored to him.

In addition to the palaces, Alfonso had numerous landed estates, valued at more than $10,000,000, but he will lose these, as they are listed as "royal patrimony."

Padilla Resignation Notice Sent Stimson

(Associated Press.)

Ambassador Padilla, of Spain, yesterday sent Secretary Stimson formal notice of his resignation.

A steady stream of visitors called at the embassy to express regret at the departure of the ambassador. Padilla said the report that the king had not abdicated would not affect his resignation. No word has been received at the embassy from the new government regarding the ambassador's resignation.

Exiled Monarch Almost Crushed in Jam by Cheering Throng.

THEATERGOERS JOIN IN ROARING WELCOME

France Visions Ruler as Dreaming of Again Occupying Throne.

(Copyright, 1931, by the Associated Press.)

Paris, April 16 (A.P.).—Spain's royal family, driven from Madrid before the tide of republicanism, was reunited tonight in a hotel on the Rue Rivoli.

Hospitable Paris cheered Alfonso in half a dozen tongues as he arrived by train from Marseille and raced by motor to the hotel where his queen awited him.

Only Juan, their 17-year-old son, is not with the family, but he is to leave Gibraltar soon to join his parents here.

Alfonso stepped from a train at the Gare de Lyon tonight into the most tumultuous reception that old railway station has seen in many years.

30,000 Greet Exiled Monarch.

Fully 30,000 persons jammed the station and the great square on which it faces. They had been waiting there for hours to see the man who renounced his royal prerogatives to avert civil war among his people.

"Vive la roi!" the French cried, mingling their cheers with the "Viva el rey!" of the Spanish royalists.

No king who ever came into this haven of exiles ever was so enthusiastically acclaimed.

Alfonso, the third passenger to step out of the train, looked up in startled surprise as the cheers echoed through the station, then he lifted his green fedora and smiled, but his face was tired and pale.

Representatives of the embassies of nearly all the Latin-American countries, and most of the distinguished Spanish royalists in Paris, pressed toward him, but they were literally swallowed up in the huge advancing crowd.

Almost Crushed by Crowd.

The police were powerless to hold this throng in check and Alfonso was almost crushed by the crowds which swept forward to greet him.

A wedge of police formed about the king and his party and literally pushed them into an automobile, which darted away toward the hotel where Queen Victoria and five of their children awaited him.

Some one whispered in the king's ear and the monarch and his party were hurried away from the crowd through the back door used by customs officials. But when they emerged upon the sidewalk the crowd was already there.

Police pushed the throng back long enough for Alfonso to climb into the machine. Obviously overcome by emotion, he sank back against the seat and closed his eyes as the car moved off behind a police escort.

All along the route to the hotel crowds cheered from the curb, automobile horns blared and flashlights boomed.

When they reached the hotel another great crowd jammed the Rue Rivoli, but the king leaped from the car and hurried up to the royal apartments on the second floor to greet his family.

Crowd Demands Appearance.

The impatient throng outside left off its cheering for a moment and began ot cry, "On the balcony! On the balcony!" There is a long balcony from the royal suite overlooking the beautiful Tuileries Garden.

For five minutes Alfonso resisted the appeal, but finally the great French window opened slowly and the king and queen, arm in arm, stepped out. The crowd went wild.

Then the royal couple moved slowly backward into the room and the window closed gently.

The crowd was still not satisfied and its numbers grew as those who had been at the railroad station, 3 miles away, arrived to take part in this new welcome.

Theatergoers Swell Throng.

A few tried to force their way into the hotel, but the iron gates clanged shut in their faces.

It was nearly midnight, yet the crowd constantly grew. The Rue Rivoli and the Rue Castiglione were swelled with men and women arriving from the theaters in even-

NEWS of SUBURBAN Washington and the Surrounding States
Appears on Pages 3 and 22 Today

Calvin Coolidge Says:

The power and right of the people to choose their own form of government has just been exemplified in Spain. Almost as automatically as a prime minister resigns on the adverse vote of a parliament, the King of Spain has abdicated because an election showed that the people wanted a republic.

It took a great deal of moral courage and a great deal of patriotism for a royal family peaceably to surrender the throne and voluntarily to relinquish an inherited privilege to be the head of the government. Such a conception of the kingly office is decidedly modern. No doubt civil war for the present has been averted. If it comes later the king will not be directly responsible for it.

Republics do not come into being ready-made. When the holiday celebration is over the people will find that self government of itself does not solve economic problems. It will be fortunate if the people do not turn on their new public officers as they turned on the king. Meanwhile, nearly every one will admire the king for his self-sacrifice in obeying the popular mandate, and will hope that the Spanish people may be given leadership and wisdom commensurate with their grave situation.

(Copyright 1931.)

Shots and Woman's Screams Baffle Police Hunting Car

Report by Watchman Near Culvert Where Baker Girl's Body Was Found Sends Officers on Scent of "Mystery."

There may be a duplicate of the Mary Baker mystery in the offing. Yet it might only be some practical joke.

Over the police radio at 9:40 last night came the following message: "Radio scout car Number 4 and Cruiser No. 1 go to the Highway bridge. A car, carrying a screaming woman, just passed a gas station on Cemetery Road. Shots were fired."

No. 4 scout car was at the south end of the Highway Bridge when the message was received and the policemen tensed in anticipation of a murder car roaring down Military road.

From all quarters of Arlington County motorcycle policemen converged toward Cemetery road and its famous culvert.

Robert Howard, a watchman at the yards of the American Oil Co., told County Policemen Hugh Jones and Ray Cobean that he heard a woman scream as a car roared by his shed. He ran to the door, and shaw a small automobile race down toward the culvert.

As it neared the Independent Oil Co. yards, he heard two shots. Then, he said, the lights on the car went out and he heard a third shot.

C. C. Kelly, of Clarendon, Va., a watchman at the Independent Oil Co. yards, heard the three shots as described by Howard, but heard no screams.

There was nothing to excite suspicion near the culvert.

Mrs. M. L. May Wins $100 Prize In Ad Test

Others Also Get Awards During First Week of Zain Contest.

Mrs. M. L. May, of 6007 Thirty-third street northwest, an employe of the Federal Farm Loan Bureau, wins the $100 cash award for the best amateur ad written during the first week of the Post Zain Ad-Writing Contest.

An ad written by Mrs. May on Edmonston & Co. shoes yesterday was unanimously selected by the judges, who carefully looked over thousands submitted in the first seven days.

Called on the phone by the Post-Zain Ad-Writing Contest Editor, Mrs. May at first refused to believe the good news. Shortly, however, she was en route to the Post Building, where she was convinced of her good fortune.

And she knows just what she's going to do with the $100. For eight years Mrs. May has been planning a boat trip to Boston; in fact, ever since she made her last one. And now she's going to take it. Of course, she will have to wait until September when she gets her vacation, but she doesn't mind that.

Mrs. May got her prize-winning idea about Edmonston & Co. from wearing their shoes for ten years,

Post Staff Photo.
MRS. M. L. MAY.

she told the contest editor. She wrote five other ads about five other firms in the first week, she said, and has six more written and ready to send in. Before she is through she intends to write about each of the 35 advertisers cooperating with The Post and win the $1,000 grand award to be made at the close of the contest, she didn't mind admitting.

Mrs. May is a native of Minnesota, but she has been a resident of the

Continued on Page 11, Column 2.

Exiled Spanish Queen Met By Elizabeth of Belgium

King Albert's Spouse Sympathizes With Victoria at Paris, in Hotel Where Latter Awaits Alfonso; Throneless Sovereign Hailed in French Capital.

(Copyright, 1931, by the Associated Press.)

Paris, April 16 (A.P.).—Victoria, exiled Queen of Spain, tonight received the sympathy and embraces of Elizabeth, reigning Queen of the Belgians, in a suite in the Hotel Meurice near the Place de la Concorde, where a former Queen of France was guillotined.

The meeting between Victoria and Elizabeth, who hurried here from Brussels today to comfort her throneless friend, was dramatic and intense. They embraced and kissed, but there were no tears.

"It was terrible," the Spanish queen said. "But the king has not abdicated. He simply gave over his powers. If he had not done that—oh, what would have happened?"

Earlier in the day Victoria had been greeted by shouts of "Long live the queen," when she arrived in Paris with members of her family. Admirers sent so many flowers to her hotel that an extra room had to be engaged for them. Hundreds of persons called to pay respects, including Gen. Lasson, representing the President of France, and scores of aristocratic exiles from Russia.

When the Belgian queen arrived at the Meurice, Victoria was absent, having driven with a lady in waiting to the Norwegian Legation, where she

Continued on Page 2, Column 1.

ing dress to mingle with those already there.

They cheered Alfonso in half a dozen languages.

One by one the lights in the royal suite were extinguished.

The man who had been king had gone to bed and the crowd gradually melted away.

Alfonso is pictured in France as still dreaming of sitting upon the Spanish throne of the Bourbons despite the political upheaval which has made him an exile.

Before the king's arrival here tonight, France talked of the great drama which so poignantly recalls their own history when kings and emperors reigned but gave way after terrible bloodshed to the republic.

May Have Fled to Avert War.

Guided by tragic events in France and other nations, Frenchmen say perhaps Alfonso fled through sentiments of humanity and to save his people from sanguinary civil war. The opinion in Paris is that juridically speaking, he has not abdicated but merely accepted a suspension of his royal powers.

As the basis for their belief, French observers pointed to the statement of the Duke of Miranda, head of the royal household, who said at Marseille this morning.

"King Alfonso awaits the forthcoming elections in June to settle the fate of the country. He will remain aloof until the people have decided the form of government they wish, and then will abide by their decision.

"He has merely abandoned power in order to avoid trouble or even civil war."

The monarch was believed to be optimistic that the royalists would win in the elections or at least that the Spanish people would accept a liberal democratic monarch and ask him to return as king.

Catalonian Leader Sees No Dangers Lying Ahead

(Col. Francisco Macia, provisional president of the Catalonian republic, today gave the following statement to the Associated Press.)

By COL. FRANCISCO MACIA,
Provisional President of the Catalonian Republic.

(Copyright, 1931, by the Associated Press.)

Barcelona, Spain, April 16 (A.P.).—We have been the first to proclaim a republic in Spain. The Catalonian Republic was proclaimed with the wishes of the republican spirit inherent to all Catalonians and to the long-felt aspirations of national autonomy.

The proclamation was made with a spirit of cordiality and with animosity toward none.

I am in continuous touch with President Alcala Zamora of Spain. We want to live in an atmosphere of brotherhood and cordiality with all the peoples of Spain, establishing a federal republic within the communion of democratic ideals felt in Catalonia.

At the present time it is my ambition to strengthen the Republican regime. There is no danger ahead and work has been reestablished.

Alfonso, in Marseille, Says Act Took Courage

Marseille, France, April 16 (A.P.). "Believe me it takes more courage to act as I have than to charge at the head of a squadron." King Alfonso told the Havas News Agency correspondent today before entraining for Paris.

The king reiterated what the Duke of Miranda said earlier, declaring that his exile only was provisional and was decided on to avoid bloodshed. His final decision would be made after the June elections, he said.

French Left Pictures King as Only Retiring

Paris, April 16 (A.P.).—The French Left's idea of the Spanish situation is summed up in a cartoon appearing in Le Soir, which depicts Alfonso, with bag in hand, running away as he points his finger to soldiers with bayonets. The king is quoted as calling to the soldiers:

"Mind you, I am not abdicating; I am just retiring temporarily."

Mexico and Uruguay Recognize New Spain

Madrid, April 16 (A.P.).—Alejandro Lerroux, minister of state in the new republican government, today announced that Mexico and Uruguay had recognized the new republic.

He added that Argentina would follow suit.

SPAIN'S QUEEN MET BY ALBERT'S WIFE

Continued from Page 1

hour tea. After her return she received the royal visitor in her suite and they retired behind closed doors where they remained together for an hour and a half.

The Spanish royal children, the Infantas Beatrice, Marie and Christine and the Infante Don Jaime later paid respects to Elizabeth, who then retired to her own suite for supper. She plans to return to her country tomorrow morning.

When left alone, the former Spanish queen could be seen pacing the floor of her salon as she awaited the arrival of Alfonso from Marseille.

Altogether it was a day of great emotion for Victoria, from the time she stepped upon the red carpet, reserved for royal visiors, at the Austerlitz Station, until bedtime tonight. Several times she could not hold back the tears from her sad eyes. Thousands cheered for her as she moved gravely through the crowd acknowledging the greeting of Spanish royalists.

Many persons tried to kiss her hands or garments. The princesses were unable to control their emotions and their faces were tearstained. A small blackrobed nun slipped through the crowd and wiped their eyes and faces with her handkerchief.

The eldest son, Alfonso, the Prince of Asturias, was carried from the station on a stretcher. He suffers from hemophilia, and the strain of the past few days had weakened him. He was confined to his bed tonight.

When she entered the hotel where she and Alfonso had stopped so many times during the days of their power, Queen Victoria seemed somewhat dazed. Tears came again when an aged Spanish woman knelt and kissed her hand.

Attendants reported tonight that the royal family were holding themselves in control, although obviously strained almost to the breaking point. However, crowds remained around the hotel to see the arrival of the king. Outside shouts for the queen continued.

Few of those who came to the hotel were received personally by Victoria. Among the exceptions were three other exiles—Empress Zita of Austria, Grand Duke Dmitri of Russia and Prince Nicholas of Greece.

REPUBLIC OF SPAIN GREET SISTER LANDS

Zamora Addresses Personal Message of Cordiality to Sister Nations.

(Niceto Alcala Zamora, provisional president of the new Spanish republic, today addressed a message of friendship and cordiality to the American peoples through the Associated Press. Included in his message is the government's decision to elect a parliament and to work through representative government.)

(Copyright, 1931, by the Associated Press.)

By NICETO ALCALA ZAMORA,
Provisional President of the Spanish Republic.

Madrid, April 16 (A.P.).—I am especially glad to send to the peoples of the Americas, through the Associated Press, a message of cordiality and my earnest salutations. We are now all sister republics. We are now a government similar to yours. There is a closer bond through our freedom and similar form of governments.

Spain will honor her history as the nation which discovered the lands where all the republics from Alaska to Tierra del Fuego are situated.

If there was any difference between Spain and the Americas it was simply a difference of institutions. As these have disappeared I believe that we shall be able to understand each other better and to love one another even more.

Will Be More Confidence.

With respect to Portugal, our relations will be even more cordial, and there will be more confidence. I emphasize especially the confidence which should reign between both peoples.

It is not given to me as yet to discuss whether Spaniards in the Americas should have representation in the Cortes. It is too premature to speak of this now, but when the moment comes the government will study the question with interest.

Our program is to elect a Cortes which, with complete sovereignty, should decide what the future policy of the government of Spain shall be. All the acts of the provisional government will be submitted to the Cortes so elected by the people.

At this time it is difficult to formulate a program, as all the measures we may take will have to be by mutual accord after due deliberation by the ministry.

Autonomy Is Promised.

Regarding the Catalonian problem, the government is ready to concede the Catalonians their national aspirations. This is a question of sentiment with the Catalonians; it is also a question of right. And when I speak of the Catalonians, I believe that the other provinces of Spain are entitled to the same prerogatives. They are all within the legal right to enjoy a system which may allow them, within the Spanish confederation, to enjoy full political autonomy. Full political autonomy will be conceded Catalonia.

Martial Law Still In Force in Seville

Communists Are Held After Battle With Police in Streets.

Seville, Spain, April 16 (A.P.).—Martial law continued here today, but the city was tranquil and there was no more fighting.

Communists this morning attempted to initiate strikes in several factories. In a few places the workers walked out, but returned later. A dozen or more Communists were arrested. Civil guards and police armed with rifles and sabers are patrolling the streets.

Martial law was declared last night following clashes between Communists and police in which one person was killed and seventeen injured. The Communists were said not to be in sympathy with the present new republic, but were demanding a Communist regime similar to that in Russia.

Catalonian President Assures Zamora of Aid

(Associated Press.)

The State Department was informed yesterday that Francis Macia, having proclaimed himself provisional president of Catalonia, issued a further statement that he was working in accord with Alcala Zamora, head of the new republican regime at Madrid.

Curtis G. Jordan, American Consul at Barcelona, also said Macia intended to seek a confederation of Iberian states. He is leader of the Catalonian Separatist party. Jordan said despite the exuberant spirits and demonstrations in Barcelona no important acts of violence had been reported.

Aged Princess Left As KingQuits Spain

Eighty Years Old, Isabelle Saw Mother Dethroned in the Seventies.

Madrid, April 16 (A.P.).—When King Alfonso and his family fled from Spain yesterday, the Infanta Isabelle, 80-year-old princess of the blood, who once before saw a Spanish throne fall, was left in her private palace to learn of the latest royal debacle through her servants.

The infanta, aunt of King Alfonso, learned of the royal family's hasty departure only last night. When she was told she resolutely set about preparing for her own departure. The last time she left Spain was when her mother, Queen Isabelle, was dethroned in the 70's.

Alfonso, it was said, refused to bid her farewell because she was ill and because of the suffering the news would bring her. That the republicans would not harm the sick princess seemed to have been confidently believed by the royal suite. But the din in the street outside her Quintano avenue palace aroused the infanta's curiosity and she demanded to know the cause for all the furore.

Villa at Doorn Offered To Exiled King of Spain

Doorn, Holland, April 16 (A.P.).—Visualizing the possibility that King Alfonso of Spain might join former Kaiser Wilhelm of Germany in exile, a local realty broker has written the Spanish monarch to offer him a nice villa for rent or purchase.

The king was assured that he would find congenial neighbors and plenty of opportunity for his favorite country sports in this spot.

EMBASSY HEAD

Underwood & Underwood.
COUNT DE MONTEFUERTE.

SPAIN'S ENVOY HERE IS DE MONTEFUERTE

Ranking Embassy Official Takes Charge After Padilla Quits.

(United Press.)

Count de Montefuerte, ranking official of the Sapnish Embassy, took charge of the affairs of his nation here yesterday in behalf of the new Republican government.

His act follows resignation of the king's ambassador and personal friend, Senor Don Alejandro Padilla y Bell. The Embassy received no reply from Madrid yesterday to the Ambassador's resignation, but a message of salutation arrived from the new ministry of state, addressed to the enntire staff.

About the same time the Department of State received official notification of the change in Spanish government from the United States Ambassador in Madrid, Irwin B. Laughlin.

Retiring Ambassador Padilla yesterday received diplomats of friendly powers, who came to pay their respects and to say farewell. Among those who called were the Ambassadors of Italy, Argentine, Peru and France, and the Ministers of Greece and Bulgaria. Several American officials called in a personal unofficial capacity.

The Ambassador expects to retire to his home in San Sebastian as soon as possible.

It was indicated yesterday that the Department of State will await the lead of European powers before recognising he new Spanish government. No obstacles to recognition were known, but some time will be allowed neighbor nations out of courtesy, so that they may have priority of recognition.

Ritchie Will Be Guest Of Maryland Society

Members of the Maryland Society, at a meeting last night at the Washington Club, Seventeenth and K streets northwest, heard a group of songs by James K. Marshall, local tenor, accompanied by Kenneth Herold at the piano, who also did several solo numbers.

Mr. and Mrs. George H. Calvert, jr., headed the receiving line, assisted by Miss Mary W. Merrick and Mr. and Mrs. John M. Boteler. Interest was shown in the announced plans for a dinner, reception and ball, to be given at the Mayflower Hotel May 19 with Gov. Albert C. Ritchie and his staff as honor guests.

Bodies of 29 Soldiers Reburied in Virginia

Petersburg, Va., April 16 (A.P.).—Funeral services with full military honors were conducted this afternoon for the bodies of 29 Federal soldiers recently unearthed at the Crater Golf Course here.

The services were held at the old Blandford Church and at Poplar Grove Cemetery, near here.

Modern Version Of Battle Seen

Merrimac-Monitor Fight Is Reenacted as Planes Substitute Ships.

Norfolk, Va., April 16 (A.P.).—A modern version of the battle between the Merrimac and the Monitor was witnessed over Hampton Roads today with a huge Army dirigible and squadron of bombing planes enacting the roles of the first ironclad ships.

The dirigible—the Merrimac—approached from Sewell's Point to be met by the flight of bombers representing the "cheesebox on the raft" and a mimic battle ensued. After looping, diving and manuevering, the combatants withdrew to the air base at Langley Field.

The modern version of the famous battle of ironclads of 1862 was presented for the entertainment of the American Society of Civil Engineers, meeting aboard a steamer in the harbor. Later the engineers observed Navy and Marine Corps aviators stunting over the Hampton Roads Naval Air Station.

Narcissus Display Set for April 23

Garden Club of Virginia to Give Annual Show at Middleburg.

Winchester, Va., April 16 (A.P.).—Mrs. Melvin Green, president of the Winchester and Clarke Garden Club, announced today that the Garden Club of Virginia narcissus show will be held at Middleburg, Va., in Confederate Hall, April 23.

The program will include all classes of narcissus of all varieties. There will be clasees for commercial exhibits and spring flower arrangements also.

Prizes and ribbons will be given in all classes. A sweepstakes prize of a silver cup has been offered by Mrs. Edward Mellon and Mrs. Charles Dana, of New York.

Miss Mary Beirne, of Richmond, was expected to deliver an address during the show.

ALFONSO LETS SPAIN THINK, FRIEND SAYS

Exiled King May Be Called to Presidency When Nation Regains Balance.

(The following was written for the Associated Press by William Franklin Sands, professor of international relations at Georgetown University, a personal friend of former King Alfonso XIII of Spain, a chevalier of the French Legion of Honor and a former American Minister to Guatemala.)

By WILLIAM FRANKLIN SANDS.
(Associated Press.)

It is unsafe to predict anything positively in the present state of Europe, but it is not too hazardous to suggest that King Alfonso is not likely to attempt to regain the throne of Spain by a counter-movement.

It would not be an impossibility—and it would truly interest the king—to be president of the Republic of Spain, and head the reform movement. He is likely to let things simmer a bit. It would not be necessary for him to suggest coming back, for he has many supporters in the powerful business leaders of the nation.

In other words, it would seem possible that King Alfonso, understanding probably better than any other person both the legitimate aims of the revolution and the impossibility either of a dictatorship or of adequate reforms as things stands, sees in his abdication the only means to a new deal which will permit the full development of a Spain that has always been and is among the most vigorous of nations—in spite of surface appearances.

Progressive Men in Spain.

There are a number of progressive men in Spain, and among the most progressive of business men is the king himself. Within the past fifteen years he attended a revolutionary meeting not as the sovereign, but as a citizen count. Whenever there was trouble he was out asking why—in the parks as well as in the palace.

Going to an audience with him was going to sit down and smoke a cigarette and talk over things, especially business, and I have met few Americans with a better grasp of international finance and business generally.

Undoubtedly King Alfonso realized that the aspirations of hte various revolutionary parties had a basis of justice, but that he, hampered by the governmental system of Spain, could not give the solutions which he realized were necessary.

Dynasty Handicapped Alfonso.

In the dynastic tradition to which he was born, he could not voluntarily offer any act which would destory his dynasty; he could only abdicate.

It would seem that what has happened is a release—both for Spain and for the king—which, if not hampered by anarchism or other outworn forms of radicalism, ought to make it possible to work out a last a well-adjusted modern government.

The curious thing in this revolution is that none is more fitted to advise and counsel in the movement, even if he may not actually lead it.

This thing is the culmination of a maisdjustment of 900 years. Spain lagged behind the more progressive nations for 500 years of inter-continental warfare with Africa. Then at the moment of victory over the moors the Spanish King was elected emporer of the Holy Roman Empire with the responsibility of holding the balance between the warring nations on the continent.

At the same time Spain was launched into 400 years of colonial competitive imperialism which lasted into the McKinley administration.

This before she had really had an opportunity to become a nation internally. The resulting deadlock is what has given Spain the undeserved and superficial reputation of being a backward country.

3 Die as Explosion Wrecks Oil Plant

One, Fatally Burned, Saves Refinery by Shutting Off Gasoline.

Wichita Falls, Tex., April 16 (U.P.). A violent explosion here today killed three men, one of whom herolically saved the entire Panhandle Co. refinery from disaster before he died. The oil cracking plant of the company was destroyed.

The dead:

R. K. Krull, cracking unit operator.
Jim A. Horn, repair man.
Clarence R. Walker, helper.

His clothes burned from his body, and blinded by flames that filled the air, Mr. Krull groped his way to the control mechanisms of the company's cracking plant unit and shut off the flowing gasoline. Fire followed the blast that blew the top from the giant percolating tower of the plant. Mr. Krull died in a hospital. The others were burned in the flames.

Alleged Gambling House Is Raided

Two Men Are Held on Charges After Police Batter Down Doors.

An alleged gambling house on Tenth street near F street northwest, was raided yesterday by members of the vice squad, who were forced to hammer down a door to gain entrance to the place, situated above a second-hand furniture store.

Frank O. Davis, 24 years old, of Fourteenth street near Fairmont street northwest, and Ulysses Dawes, colored, 24, of Twenty-third street near E street northwest, were charged with permitting gaming. The police routed 21 persons from the place in the raid.

DaDvis and Dawes were released in $500 bond. The raiders were F. O. Brass, C. S. Schamp, T. M. McVearry and J. K. Baker.

Princeton Has 4 Tied For Latin Salutatorian

Princeton, N. J., April 16 (A.P.).—Richard Holzman Demuth, of New ork, has ben chosen salutatorian and Nelson Peabody Rose, of Columbus, Ohio, valedictorian of the senior class at Princeton, V. Lansing Collins, university secretary, announced today.

Four men were tied for Latin salutatorian, highest ranking honor man in the class. The other three were Samuel Decoster Atkins, Baskingridge, N. J.; Robert Richardson Bowie, Baltimore, and Thomas Lowry, Minneapolis. All four will be known as Latin salutatorian.

Brother of Zuta Is Seeking Estate

Plea for Visa Is Refused in Poland; Trip to U. S. Is Canceled.

Warsaw, Poland, April 16 (A.P.).—Jan Zuta, claiming to be a brother of the late Jack Zuta, of Chicago, shot dead in gangster warfare, applied at the American consulate here today for a visa in order to proceed to the United States to collect his dead brother's estate. It was said that this amounted to $1,000,000 or more.

The consul declined to grant the visa, expressing the fear that Jan might become involved in gangster activities in Chicago. He told him that it was unnecessary to go to the United States, as any inheritance could just as well be collected through the Polish foreign office.

Zuta expressed great disappointment at not being able to make the trip to which he had looked forward.

STATE-CHURCH SHIFT IS LOOMING IN SPAIN

Cemeteries Formerly Used by Catholics May Be Opened to All.

Madrid, April 16 (U.P.).—Far-reaching changes in the traditional relations between the Catholic Church and the state in Spain were indicated today as the new republican government, proclaimed last Tuesday, faced problems of administration in consolidatnig its position.

The cabinet met late tonight to consider reports of trouble by anti-republican leaders in Morocco. Isolated disturbances in Seville and other southern cities were reported. The capital and most of the nation, however, remained calm.

The position of the Catholic Church may be changed considerably, members of the new republican cabinet intimated.

The minister of justice, Fernando de los Rios, said he had advised the papal nuncio yesterday that he expected the Catholic Church to adopt policies similar to those observed in other countries, where the civil power is sovereign.

De los Rios said that the concordat of May 6, 1851, with the Vatican would be respected. However, he declared that there should be liberty for all creeds and that the cemeteries in future in Spain will be "lay cemeteries," as opposed to the present system under which all cemeteries are "religious cemeteries." In other words, persons in Spain under Alfonso XIII, known as his most Catholic majesty, had to be Catholics if they were to be buried in a cemetery. Protestants or others might be buried in this hallowed ground by special dispensation, but cemeteries in the past have been reserved for Catholics. The new ruling, if and when adopted, will change all that and open the cemeteries of Spain to all and sundry, it was indicated.

De los Rios said that those ecclesiastical authorities with "conscientious scruples" could protest to the papal nuncio and resign.

Under the monarchy, Spain, as a Roman Catholic nation, supported the clergy and the buildings and other properjes of that church, and the constitution provided that the government support the church. The annual expenditure by the state for the church in 1929 was upward of 67,000,000 pesetas (normally about $13,400,000).

FLOWER OF NOBILITY ARRIVES IN FRANCE

Contrasting Picture Shown as Political Exiles Return to Spain.

Hendaye, France, April 16 (A.P.).—Spanish gentlemen paced nervously up and down the narrow platform of this frontier railway station tonight, mounting guard over trunks, handbags and suitcases while their ladies gathered at one side waiting for the trains which would take them north into France.

They were the flower of Spain's nobility, fleeing the country in which a republican government has replaced a monarchy of Alfonso XIII.

Quiet and Grave.

Quiet, grave, their faces strained and their eyes heavy from loss of sleep, they filed from the narrow-gauge trains which had brought them across the frontier and crowded into the French railway carriages, heading for Biarritz, St. Jean de Luz and Bayonne, carrying with them al the readily negotiable assets they had been able to gather quickly.

The women carried small cases, some of them containing fortunes in gems, their value enhanced by the histories of the families which have possessed them for generations.

The migration has not been paralleled along the Franco-Spanish frontier since the nobility of France fled before the revolution of 1780. The grandees of Spain are following their king, who seeks French hospitality against that day when his people may call him back.

Others Are Returning.

Trains coming in from Spain meet others steaming down from the north, carrying political exiles back to Madrid. The red-cheeked Basques, who live here watch the parade of history and remember the contrast of a few months ago when shabby, penniless Socialists and Republicans filtered across the border in third-class trains flying before Alfonso's soldiers.

The little smoke-filled cafe, where they used to drink away their nights is deserted now, for the more wealthy refugees spend no more time in Hendaye than they have to.

Most of the exiles have passed through to the south and one of the most notable groups was that in which Ramon Franco, Spain's rebel aviator, was the outstanding figure. When he arrived hundreds were at the station cheering.

Service Planned at Monastery.

The Rev. John Delaunay will deliver a sermon on "The Power of Prayer" this afternon at 3:30 o'clock, at the Visitation Monastery at Bethesda, Md., according to an announcement. There will also be vocal solos by Mary Helen Howe and Delphine Barr Walsh, with Louise McNearney at the organ.

There is a buyer for everything that is for sale, quickly found with a Post Classified Ad. Just phone National 4205.

BANKER WHO KILLED BANDIT IS REWARDED

Claude H. Owens Given $500 and Vacation for Saving Marlboro Funds.

Claude H. Owens, Marlboro bank cashier, who killed a bandit during an attempted hold-up last week, has been given two weeks vacation and $500, according to an announcement made yesterday by C. A. M. Wells, president of the First National Bank of Southern Maryland.

Mr. Owens is assistant cashier of the bank, which was invaded by three hold-up men last Thursday. Despite the menacing guns of the trio, Mr. Owens drew his pistol and killed Joseph Hayes, Chicago gangster. The other two escaped, and their trail was lost after they abandoned their car when it ran into a ditch.

Mr. Owens said last night that he had made no plans for his vacation, but he supposed he would have to take it to spend the $500.

The attempted hold-up has resulted in a change in banking hours in the town. Formerly the three banks were open from 9 to 4:30, but their hold-up insurance covers only the regular banking hours of 9 to 3 o'clock. For this reason, the banks will close at 3 o'clock in the future, though no definite date has been set for the change.

Fire last night wrecked the coal storage sheds of the Max Hoffman warehouse in Brentwood, doing damage estimated at $2,000. The blaze was apparently caused by spontaneous combustion, although firemen believe that a spark from a railroad engine may have caused it.

Practically no coal was in the sheds at the time, but two Baltimore & Ohio railroad box cars on a nearby siding were slightly damaged. They were filled with lumber. Fire companies from Mount Rainier and Brentwood fought the flames, and others from Cottage City, Hyattsville and Bladensburg were called out.

Sergt. Caleb R. VeVnable, of the Tank Corps, stationed at Camp Meade, was slightly hurt yesterday when the motor cycle he was riding was in a collision with an automobile near Laurel, Md. The auto was driven by Paul E. Mercer, of Laurel. Venable received cuts about the head and legs and was removed to Camp Meade in an ambulance.

A new batch of twenty indictments was brought in by the Prince Georges County grand jury yesterday, according to Alan Bowie, county prosecuting attorney. They will not bem ade public, however, until the men named in them have been arrested.

Included in the 21 indictments brought in last week are charges against Lewis Geome, Albert Oriente and Joseph Rose, who are said to have been captured in the Sanitary Grocery store in Hyattsville. The trio is charged with housebreaking. Albert Anderson, who arrested them, said that they were in the store at the time. When arraigned yesterday they pleaded guilty.

Abe Plisco has been indicted for manslaughter in connection with the death last fall of Robert J. McKnight, 12-year-old schoolboy, who was killed when an automobile driven by Plisco is alleged to have run off the road and struck the boy.

Ernest Catonia was indicted for larceny and receiving stolen goods, which were listed as one chicken, valued at $1.36. The fowl was allegedly taken from William Moore. Another indictment on the same charge was also returned against the man.

Others indicted for larceny and receiving stolen goods are James McKenney, Clarence Walters and William Talbert. Anne Hudson is recorded as complainant against Talbert.

Two indictments were returned against Margaret T. Bolin on charges filed by Harold J. Rohrback. One of them accuses her of housebreaking and the other charges assault with intent to kill and assault and battery.

Others arraigned yesterday were Paul E. Dement, charged with the murder of Claude E. Hughes, and Alice Chase. Dement was uncertain how to plead and a not guilty plea was entered for him; Alice Chase, a colored woman, pleaded not guilty to an indictment for housebreaking, larceny, and receiving stolen goods. She is already under a suspended sentence imposed at the last term of court on similar charges.

Asking that the Federal Land Bank of Baltimore be enjoined from foreclosing its mortgage on the Battistone property, near Clinton, Antonio Cosimano yesterday filed suit in the Prince Georges County Circuit Court against the bank.

Cosimano alleges that he held a first mortgage on the property, which is owned by Hugo Battistone. He waived his mortgage priority when Battistone wanted to borrow from the Baltimore bank, he says.

Now, he claims, Battistone has been paid sufficient insurance money from a recent fire to pay off the bank's claim. Cosimano's petition states that he understands that Battistone has set aside money to partially pay the Cosimano claim, but this has not been done. His bill also requests the court to issue an order restoring his mortgage to priority.

The Greater Bladensburg District Citizens Association will join with the Prince Georges County Federation of Citizen's Associations in an attempt to have the Washington Railway & Electric Co. run its bus line to a downtown terminal. At present transfers have to be made to street cars at Fifteenth and H streets northwest.

Dr. Robert W. McCullough, president of the Bladensburg association, will appoint a committee to confer with railway officials on a possible extension of the line.

The U. S. Army survey of the flood situation has also been completed, according to Judge Alfred D. Bailey, chairman of the committee on flood control. The State Roads Commission has already made plans to remove the causes of the periodic floods in connection with its widening of the Bladensburg road next summer.

A meeting of the executive committee of the association will be held Tuesday night at the home of Dr. McCullough to discuss the recent Cramton enabling act for the extension of the park system in the county. The association has turned action in the matter over to the committee.

The report of the committee on the beautification of historic Evergreen cemetery was also received, showing that there is a balance of $285.47. Of this sum, $141.51 was given by the Hyattsville Presbyterian church as the remainder of the cemetery fund of the Hattie Thompson estate.

Mrs. Frank P. Scrivner was reelected president and given an electirc clock at a recent meeting of the Mellwood Women's club, which was held at her home. With Mrs. Cora P. Mayberry, who was elected vice-president, Mrs. Scrivener was also appointed as delegate to the State Federation of Women's clubs convention in Baltimore.

Other new officers who were elected were Mrs. William S. Hill, recording secretary, and Mrs. Fred Binger, treasurer. Mrs. Lansdale G. Sasscer was chosen director of the club.

Hickey-Freeman
CUSTOMIZED CLOTHES

A striking example of our policy of offering finer wearables at the lowest price consistent with quality is our Glen Spray Topcoats at a new lower price.

SIXTY-FIVE DOLLARS

Goldheim's

Apparel for Gentlemen . . . Established 1875

FOURTEEN HUNDRED AND NINE H STREET

A LEATHER BAG
of Trig Smartness

Luxuriously fine leather handbags in tan, gray, black, brown and navy may be had at the inconsiderable price of ten dollars in the Hickson Salon. These bags copied from French Imports, hand-fabricated of ultra-fine leathers.

$10.00

Hickson
1215 CONNECTICUT AVE. N.W.

GOWNS SPORTSWEAR HATS
FURS FOOTWEAR LINGERIE

Ardent Photographer Held, But After He Got Pictures

Clifford W. Hunt, 22 years old, a student at the University of Maryland, has a penchant for photography, and that's the reason he was arrested for investigation at sundown yesterday in the Washington Hotel.

For the past few days Hunt, who lives in Hyattsville, Md., has been using the roof of a restaurant near the hotel as a vantage point for his bird's-eye views of the city. He went to the roof each day, but the trap door always locked him on the roof.

Undaunted, he would simply crawl from the roof-top into a window of the hotel and leave in that way. Tuesday he disturbed a married couple. Wednesday he crawled into a room occupied by a valet of a world touring couple. Yesterday he crawled through another window into the arms of hotel employes, who turned him over to Detective Sergt. H. E. Ogle.

He got the picture he wanted—a sundown.

Three Men Are Injured In Auto-Truck Crash

Three men were injured, one critically, last night when the automobile in which two of them were driving to Washington crashed into a stalled Army truck on the Washington-Richmond highway in front of the entrance to Fort Humphreys. Hyman Cohn, who was accompanying I. H. Kahn from New Bern, N. C., suffered a fractured skull and three broken ribs.

Charles Bird, who was cranking the truck when the collision occurred, was not seriously hurt. The two North Carolinans were transferred to the Alexandria Hospital after receiving first-aid treatment in the post hospital.

BECKERS

Hartmann
Wardrobe Trunk

$39.50
Regular $45 Value

A swanky wardrobe trunk offering you every traveling convenience. Covered in brown vulcanized fibre and equipped with heavy hardware, washable lining, four roomy drawers, shoe box and spacious garment section.

BECKERS
1314 F Street N.W.
THE TRAVEL, LEATHER & GIFT SHOP

SPECIAL NOTICES

MORE MAKE LOVE & FEWER MARRY today! Hes Swim. Sun. 2 P. m., Centennial Bapt. Ch., 7th & Eye ne.

GOING? WHERE? TELL US WHEN And we will move your furniture at low cost: 50 padded vans; daily trips to all points within 1,000 miles. Phone Natl. 1460. Nat. Delivery Assoc., 1317 N. Y. ave.

SPANISH SCHOOL OF WASHINGTON
Profs. from Spain. Conversational Method. Rapid Progress. 1328 H St. N.W. Nat. 9989.

Window SHADES; Floor Coverings; SCREENS; prompt accurate service. KLEEBLATT, 11th and H ne.; Line. 0679

BOYD Business University
Accredited Secretarial and Business Courses. Boyd and Gregg Shorthand. Diploma. Large Employment Agency. New Classes Now Forming. (Est. 13 years.) 1333 F ST. (Chas. Pen.). Natl. 2342.

CURRENT EVENTS IN VIRGINIA AND MARYLAND

COUNTY TO DEDICATE NEW CHURCH SUNDAY

Presbyterian Edifice Has Been Completed at Cost of $20,000.

The new $20,000 Arlington Presbyterian Church, just completed, will be dedicated at special services Sunday morning at 11 o'clock. The sermon will be preached by the Rev. Cleland B. McAfee, secretary of the Board of Foreign Missions of the Presbyterian Church, and former moderator of the General Assembly of the Presbyterian Church of the United States. The pastor, the Rev. Walter F. Wolfe, will assist.

The Arlington Presbyterian Church was started in 1906 as a Sunday school under the leadership of Miles C. Munson, of the First Presbyterian Church of Alexandria County. The Rev. Jasper Young was the first pastor. The church was made a mission of the Ballston Presbyterian Church in June, 1906. The Arlington Presbyterian Church was organized in June, 1908, with a membership of 21. The land for the original church, which was destroyed by fire Sunday afternoon, December 20, 1924, was donated by Mrs. Mary Gray and Elizabeth and Charles G. Gaddis.

Officers of the church are: Dr. H. C. Corbett, Thomas J. DeLashmutt, C. H. Howell, Walter K. Handy, and J. M. Craig, deacons; Julian E. Tapp, J. M. Craig, Dan Adams, E. A. Conner, W. W. House, and J. L. Petrie, trustees; Walter K. Handy, superintendent of the Sunday school; Miss Margaret Polwart, organist; W. W. House, choir director.

Plans and specifications for the building were prepared by A. P. Thelander, architect, and it was constructed by William Dawson, contractor.

Mrs. George F. Cook was elected president of the ladies' auxiliary to the Arlington Volunteer Fire Department at its annual meeting last night at the home of Mrs. Cook. Other officers are: Mrs. Frank Bailey, vice president; Mrs. John E. Banforth, secretary; Mrs. Elmer J. Blackmer, treasurer; Mrs. Carl E. Scheffel, corresponding secretary.

Newly elected officers will be installed at the May meeting by the retiring president, Mrs. Julian E. Tapp. The meeting will be at the home of Dr. and Mrs. J. T. Wallace.

The auxiliary announces that it will hold a benefit bingo party at the Firemen's Hall the evening of April 29, instead of the card party which had been previously announced. Mrs. John E. Banforth is chairman of the committee in charge of arrangements.

Intertroop Boy Scout first-aid contest, at which time each troop will enter a team of five of its members and will work out and apply such first aid as is indicated in a series of five problems, will be held at the Washington-Lee High School tomorrow evening at 8 o'clock. The program will include a demonstration by a picked team from the Chesapeake & Potomac Telephone Co. of Virginia. J. B. Dorman, of the telephone company, will be judge of the contest.

Following the contest there will be an address by John L. Vandergrift, assistant vice president of the telephone company. Among others who will attend the meeting will be W. E. Longfellow, of Washington, director of life saving and first aid of the National American Red Cross; William L. Leitch, scout executive of Northern Virginia, and Linn C. Drake, scout executive of the Washington council.

Mr. Leitch, who is in charge of the scout movement of Arlington County, announces that this meeting is open to the public, and is only one of many of the same character which will follow during the spring and summer months.

The following report, showing activities of the welfare department for the last three months, was submitted to the County Board of Supervisors yesterday by Mrs. Mae E. Jacobs, superintendent of public welfare in Arlington County:

Number of calls during the month of January in county, 147; during February, 187, and during March, 160, making a total of 494 calls.

Calls made outside of county for the month of January, 24; February, 29, and March, 18, making a total of 71, with grand total of calls in and out of the county 565.

Persons on parole from County Juvenile Court, 16; from the Circuit Court, 1, and from the Juvenile Court of the District of Columbia, 1, making a total on parole of 18 persons.

Donations received in the month of January, $92.27; February, $119.90, and March, $70.54, making a total of $282.71.

Non support funds received during the month of January, $302; February, $429.50, and March, $623.50, making a total of $1,355.

Money handled for the Children's Board (by agreement with parents): January, $256.87; February, $181.13, and March, $796.

Reports on the bicentennial celebration, the Boy Scout movement, presentation of motion pictures by the Chesapeake and Potomac Telephone Co., and a resume of the street car situation featured the quarterly meeting of the Arlington County Chamber of Commerce last night in the Odd Fellows Hall at Clarendon.

Walter U. Varney, chairman of the committee to gain authorization for a terminal in Washington for both the Alexandria and Arlington County railway lines, reported that the united support of Senators Swanson and Glass and Representative Smith had been obtained and further, that the Public Utility Commission of the District of Columbia had offered to give the residents of Arlington County a hearing at any time.

Replying to the statement of Frank Lyon that he would like to see every railroad in the county torn up and the roadbed used for increased highway facilities, Harris Levy said, "the railroads are absolutely essential to the county's welfare and they will be indispensable during the bicentennial celebration next year."

Arthur Orr, president of the Arlington County Bicentennial Council, reported progress, declaring that this is the first county in the United States to organize in preparation for the celebration and that the headway made is being pointed out by the national commission as a model to other communities.

He explained the purpose of the coming beautification contest, in which valuable prizes will be given winners in various classes. Purpose of the contest is to accomplish a clean-up of the county during the present year, he declared.

Speaking at the weekly luncheon meeting of the Arlington County Monarch Club yesterday at Windsor Arms, Dr. Charles H. Rominger, national president, commended the local club for the great amount of work service it has given the county in the last few months. This is the character of work which will insure the success of the club now and in future years, he declared.

Dr. Rominger stressed the need of more extension work throughout the county. "It is needed," he stated, "to carry on the work such as Monarch clubs should do."

"There is now going on in many sections of the country work of organizing new clubs and I predict before the annual convention which this year meets in Richmond, Va., there will be a number of new clubs to be heard from," he said.

Concluding his remarks he called upon the local club to increase its membership from 35 to 50 members by the time the convention meets in June.

Chairman Dexter Hussey, in charge of arrangements for the annual ladies' night to be held in the Army-Navy Club the evening of May 7, reported that much progress is being made and predicted that this will be the biggest event ever held by the local club.

Replying to many published statements advocating enlargement of water mains in Arlington County to supply Falls Church and adjacent communities with water, Harry C. Saffel, of Clarendon, one of the prime movers in the proposal for installation of the county water system more than five years ago, last night issued the following statement:

"With the present supply mains to Arlington County and until the time comes when these have been greatly augmented there should be no additions beyond that already provided by the 8-inch main in Lee highway between the Robert E. Lee School and the Falls Church corporate line. To permit now a larger main will be to the serious disadvantage of all sections of the county and can only mean the curtailment of supply elsewhere. At no time, now or in the future, should another larger main be laid in this section of the Lee highway for the Falls Church and Fairfax County supply on account of the upset that would result to the critical hydraulic gradients in the Arlington County system.

Further, he said, "Care should be taken to limit peak load delivery through this 8-inch main. The Falls Church system should be required to have installed thereon suitable storage of a capacity not less, and preferably more, than 100,000 gallons, sufficient to take the entire daily period of peak load. What is needed at the present time more than anything else is close inspection weekly of valves and regulators, and watch for leaks in the supply and lateral mains. It is very necessary that this should be looked after in order to cut down wastage of water, besides cutting down the water bill that Arlington County will owe to the Federal Government at each bill period.

"The master meter which now registers the supply of water furnished to the Arlington County water system provides for charges per 1,000 gallons, regardless of leaks, wastage, or the amount of water that is used in fighting fires. This method of registration needs thorough investigation and I will discuss in the columns of The Post this question in the next few days, giving my reasons for objecting to a disc meter of any type on a water supply system where all the water is charged to Arlington County and where there are no allowances for breaks in lines, leakage, wastage, or for fire protection."

Mrs. Millicent Willis was elected president of the Arlington County Business and Professional Women's Club at a dinner meeting held last night in Ashton Heights Clubhouse.

Others named are: Mrs. Katherine Cohen, first vice president; Mrs. Norine Kloss, second vice president; Mrs. Agnes J. Conradi, treasurer; Mrs. Ethel Jackson, corresponding secretary, and Mrs. Helen Collins, recording secretary.

Rail Line Will Use Versatile Car Body

Removable Truck Unit Gets Test in Baltimore-to-Salisbury Trade.

Early inauguration of a new form of coordinated rail, motor truck and steamer transport was announced yesterday by the Pennsylvania Railroad. The service will be given its first trial between Baltimore and Salisbury, Md.

Truck bodies, which will fit the chassis of a large motor truck or trailer as well as a railway car, will be handled in the operation involving the three forms of transport. Under the arrangement Baltimore shippers will load their Eastern Shore freight in truck bodies at their store doors, from where it will be moved by motor to the pier. There an especially designed crane will lift the entire truck body from the chassis or trailer to the deck of the vessel.

After the trip across Chesapeake Bay another crane will place the truck body on a railroad car for the rail movement to Salisbury. At that point the bodies will again be placed on a truck chassis or trailer and deliveries made by motor to the store doors of consignees.

BABSON TELLS HOOVER BUSINESS IS GAINING

Continued from Page 1

of stocks. I think that the stock market will be more or less quiet for some time. I think that people are fed up on stocks. I do not think that there will be much activity on the stock market for a couple of years."

Recalling the disastrous drought of last year, Mr. Babson pointed out that weather conditions have an important bearing on business.

"If we have rain enough," he said, "that is all we will need. Our troubles will be over."

People who are running Post Classified Ads this morning will get "Today's Results Today."

OPEN A CHARGE ACCOUNT
FINE MEN'S WEAR
EISEMAN'S, 7th & F

ROSE SALE
All This Week
Beautiful Fresh Cut
ROSES
1 Dozen $2
2 Dozen $3
1 Dozen $3
2 Dozen $4.50
1 Dozen $5.00
2 Dozen $7.50
Blackiston
National 4905
1407 H Street
3 Doors West of 14th.

WINEBRENNER LAUDS PUBLICITY FOR AREA

Maryland Official Praises Greater Washington Exploitation Move.

Declaring that the Greater Washington area in the past has shown no talent for exploiting its resources, David C. Winebrenner, secretary of State of Maryland, told the Washington Board of Trade last night at the Willard that its movement to advertise the historical background and natural beauty advantages of this area should be a big force in reviving business and eradicating all signs of depression.

Secretary Winebrenner said plans of the Greater National Capital committee of the Board of Trade to bring more tourists, conventions and residents to the Washington area had the hearty cooperation of his State.

He defined the greater Washington area as including a considerable part of Maryland, Virginia and West Virginia, and in view of this he said these States should work in cooperation with the Board of Trade committee. He expressed pleasure that business men are undertaking the exploitation work rather than patriotic socities. Another advantage of the movement is that it is based on something more attractive and human than industry, he observed.

George Plitt, president of the Board of Trade, in his annual report declared that the organization has had another record-breaking year. During the year 680 new members have been added, he reported.

Mr. Plitt recited some of the organizations achievements, which included the survey of the National Capital, successful efforts to encourage Dr. Hugo Eckener to study Hybla Valley as a possible transcontinental Zeppelin terminal and publication of the new book of Washington.

The following new directors were elected: Lloyd B. Wilson, president of the Chesapeake & Potomac Telephone Co.; Robert V. Fleming, president of the Riggs National Bank; E. C. Graham, president of the National Electric Supply Co.; E. J. Murphy, president of the E. J. Murphy Co.; John Saul, of the B. F. Saul Co.; John H. Hanna, president of the National Capital Traction Co.; Jerome F. Barnard, attorney; Charles W. Morris, realtor; Joseph A. Burkhart, attorney, and George B. Farquhar, insurance man.

They will serve with 20 directors already in office. They will elect new officers at a meetnig next week.

Auto Driver Held on 3 Charges.

Francis Ignatius Ford, 18-year-old colored youth, was arrested and charged with operating without a permit, reckless driving and leaving the scene of an accident after the machine he was driving crashed into two autos parked in front of 1511 C street southeast last night. He is said to have attempted to run away after the accident.

Printer Dies Eating Meal at Cumberland

Special to The Washington Post.

Cumberland, Md., April 16—George Frank Young, 56, veteran linotype operator with the Cumberland Evening Times, died suddenly at the supper table at his home this evening.

Mr. Young, a native of Berryville, Va., spent most of his life here, although he was employed at intervals in other places. He is survived by his wife, one son, Gerald, of Clarksummit, Pa., and one daughter, Grace E., a nurse at Polytechnic Hospital, New York.

Woman Calls Aid; Claims Poisoning

Resident of Charles Town Despondent Because of Idleness, She Says.

Calling a bell-boy to her room in noon, Mrs. Bessie White, 29 years old, a downtown hotel yesterday afternoon of Charlestown, W. Va., told him she had swallowed poison and to summon a physician.

The Fire Rescue Squad was called, and after rendering first aid, removed physicians said they could find no ner to Emergency Hospital. Although indications of poison, she was admitted to the hospital for observation.

According to police, Mrs. White told them she had been here only a short time. She came here to search for employment and became despondent, she said, when unable to find work. She is the sole support of three small children, police said, because of the recent death of her husband. The children are staying with friends in St. Albans, W. Va. Hospital attendents declared that her condition was not serious.

Carolinian Named To Engineer Post

Holland, Former Officer in Navy, Is Given Job Vacant Two Years.

Baltimore, Md., April 16 (A.P.).—The appointment of Paul Leach Holland, of Charlotte, N. C., as chief engineer of the State Public Service Commission, to fill a vacancy which has existed for nearly two years, was announced today. Holland, 44 years old, and a graduate of the Naval Academy, is to assume his duties next week.

He served as a commissioned officer in the Navy from 1910 to 1919, and from 1919 to 1922 he was general superintendent of the Georgia-Alabama Power Co. at Albany, Ga.

For the next two years he was assistant engineer of the Carolina Power and Light Co. at Raleigh, and from 1924 to 1925 he was chief engineer of the Blue Ridge Power and Light Company at Spartanburg, S. C. Since 1925 he has been electrical and mechanical engineer with a Charlotte firm.

Stock in Railroad May Be Sold, Rule

McLean Estate Trustees Authorized to Dispose of W. & O. D. Holdings.

In an "order instructing the trustees of the estate of the late John R. McLean" Justice Jennings Bailey yesterday paved the way for the ultimate sale or transfer of the huge block of stock now held by the estate in the Washington & Old Dominion Railroad.

The court directed that no further advancements are to be made from the capital of the estate after June 3, 1931, and that in the meantime, a sum of $25,000 is to be advanced by the estate to the railroad. This money is to be used in notifying others interested in the ownereship of the railroad of the court order in regard to further advancements.

The court at the same time gave its approval of all advancements made up to date. It reviewed the history of the road and pointed to the large expenditures made over a period of years in order to protect the John R. McLean estate from suffering the entire loss of capital invested in the railroad.

166 Reenlistments In 3d Corps Area

66 Per Cent of 229 Whose Terms Expired Again Enter Service.

Richmond, Va., April 16 (A.P.).—Reenlistments of soldiers discharged on expiration of term of service in the Third Corps Area during the month of March averaged 86 per cent, compilations in the office of the corps area recruiting officers, released here today showed. There were 229 discharges and 161 of that number reenlisted for their own vacancies.

The Front Royal Quartermaster Depot, Va., led all posts with 100 per cent reenlistments with Langley Field, Va., next with 94 per cent, and the Army War College, Washington, Fort Monroe, Va., and Bolling Field, D. C., next in order with 83, 80 and 78 per cent respectively.

Baby Is Born on Street As Police Form Barrier

Special to The Washington Post.

Clarksburg, W. Va., April 16.—The stork arrived inopportunely on the busiest street corner at Buckhannon today. A taxi driver heard the flutter of its wings and raced for a doctor. Police arrived and assisted the stork by forming a barrier of automobiles around the corner.

Soon afterward a fine daughter was born to a comely young matron of Greenbrier County, who had been waiting for a motor bus to take her home. Both were taken to a hospital half a block away, none the worse for the unusual experience.

Smart Women Will Come Here
TODAY
For Our Lovely, New
DRESSES . . ENSEMBLES . . SUITS
For Spring Wear

Famous for their smart styles, charm and beauty, our new spring models are the center of interest . . . in fact, we are told that nowhere in the country are there such beautiful things for moderate or liberal spending . . .

We ask you to see TODAY our dresses, so different and wearable for all occasions . . . our ensembles, noted for their perfect detail . . . our new suits . . . They are, indeed, lovely . . .

On Our Third and Fourth Floors.

OUR REMARKABLE SALE
Presents Unusual Investment Opportunities . . . the Extraordinary Values in
Jewelry, Precious Stones and Watches

Are being widely commented upon at this particular time for the great savings offered in Diamond Jewelry, Engagement and Wedding Rings, Precious Stone Pieces and Watches . . .

Also Platinum Top Diamond Set Bar Pins and Brooches at Half Price

JULIUS GARFINCKEL & Co
F STREET AT FOURTEENTH

Diamond Blossom Wedding Rings
DIAMOND SOLITAIRES
Ultra-Smart DIAMOND BLOSSOM *Wedding Rings*

Solid iridium platinum set with fine white cut diamonds in exclusive design.
$55
Others, $35 and $150
— that offer the finest diamond values obtainable
$100
$150—$200
Absolutely perfct diamond of finest color and quality.
Finest iridium platinum mounting in exclusive floral design.
Full-cut small daimonds on either side of large stone.
Other Solitaires, $50 to $5,000
B. Harris & Co.
F Street at 11th
Jewelers and Diamond Merchants for Over Half a Century

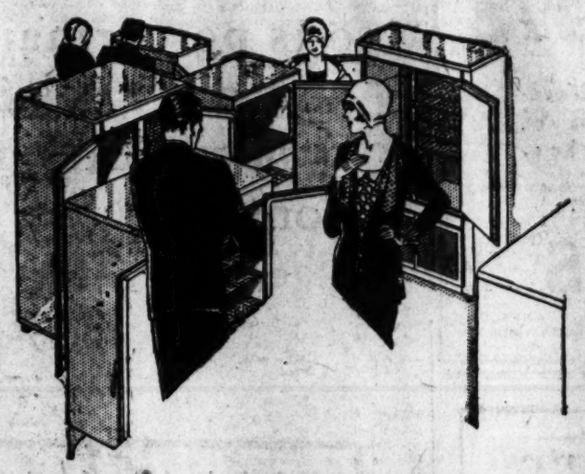
The New Models of
Leonard Refrigerators
are beautiful
Beauty as well as performance belongs to the 1931 models of Leonard Ice Refrigerators—every one with the famous Leonard Approved Insulation. White and Green finishes. A few are quoted below:

Leonard Economic All-Steel Refrigerator, 50-lb. ice capacity; white lacquer enamel with enamel lining..... $31
75-lb. ice capacity Leonard All-Steel Refrigerator, white lacquer enamel with enamel lining..... $38
100-lb. ice capacity Leonard All-Steel Refrigerator, enamel lining with white lacquer enamel finish..... $44
De luxe steel, all-performance Leonard Refrigerator, porcelain lined. 50-lb. ice capacity; white..... $65.50
75-lb. ice capacity de luxe all-steel, all-performance Leonard Refrigerator; porcelain lined; white..... $74
50-lb. ice capacity Leonard All-Steel Refrigerator, with enamel lining and white enamel cabinet..... $47.50

MAYER & CO.
Seventh Street *Between D and E*
LIFETIME FURNITURE

WRECKING
100 Buildings—Including Hotels, Warehouse, Office Buildings, Etc.
MATERIALS FROM THIS VAST OPERATION
In the Area, Penna. Ave. to B St., Between 9th and 10th
SACRIFICED FOR QUICK DISPOSAL
BRICK
5,000,000 Hand-made Brick
LUMBER
2,000,000 Feet Seasoned Lumber
Also PLUMBING of all kinds, Bank Vaults, 10,000 Doors and Window Frames, complete Heating Plants, Theater Seats, Fire Escapes, Corrugated Sheet Iron, 100 Refrigerators—in fact, everything you need to build or repair. EVERYTHING AT ROCK-BOTTOM PRICES!
HARRIS WRECKING CO.
900 Pa. Ave. Ph. Nat. 9196 Salesmen on Premises

Different from anything you have ever seen
The Most Modernistic Apartment in Tilden Gardens
Open until 9 p.m.
Connecticut Avenue at Sedgwick Street

Read the Post's New Classified Ads

DIED

BIRCH—On Thursday, April 16, 1931, at Homeopathic Hospital, MINNIE M., beloved wife of Isaac Birch, and mother of Leroy Birch and Mrs. Archer L. Haycock. Funeral from Dumbarton Avenue M. E. Church on Saturday, April 18, at 2 p. m. Relatives and friends invited.

COLTON—On Thursday, April 16, 1931, CARROLL, the beloved husband of May Colton. Funeral from his late residence, 1219 K street northeast, on Saturday, April 18, at 8:30 a. m., thence to Holy Name Church, Eleventh street, between I and K street northeast, where mass will be said at 9 a. m. for the repose of his soul. Relatives and friends invited to attend. Interment in Mount Olivet Cemetery.

CONTNER—On Thursday, April 16, 1931, JOHN VALENTINE, beloved husband of the late Margaret R. Contner and father of Mrs. A. J. Cummings, Mrs. R. B. Atkinson and Mrs. W. T. Chapman. Funeral from the W. W. Chambers Co. funeral home, 1400 Chapin street northwest, on Saturday, April 18, at 2 p. m. Interment Glenwood Cemetery.

CRAWFORD—Suddenly, on Wednesday, April 15, 1931, at his residence, 4209 Thirty-seventh street northwest, WILLARD G., beloved husband of Belle C. Crawford. Funeral services at above address, on Friday, April 17, at 2 p. m. Interment Congressional Cemetery.

CROSON—On Thursday, April 16, 1931, at his residence, 1511 Wisconsin avenue northwest, JAMES H., beloved husband of Daisy Grimes Croson. Funeral services at Congress Street Methodist Protestant Church, 1238 Thirty-first street northwest, on Sunday, April 19, at 3:00 p. m. Interment Columbia Gardens, Va.

DONALDSON—On Wednesday, April 15, 1931, at the United States Naval Home, Philadelphia, Pa., GEORGE W. DONALDSON, an old resident of Washington, late of the Navy and Marine Corps.

HERR—On Thursday, April 16, 1931, at Columbia Hospital, MARY ELIZABETH MARTIN, beloved wife of John Blanchard Herr. Funeral from the parlors of Almus R. Speare, 1623 Connecticut avenue northwest, on Saturday, April 18, at 2:30 p. m.

FUNERAL DIRECTORS.

P. J. SAFFELL
733 5th st. nw. Natl. 0537.
Frank Geier's Sons Co.
1113 SEVENTH ST. NW. Telephone Modern Chapel. NATIONAL 2473.
THOS. S. SERGEON
1011 7TH ST. NW. Telephone Natl. 1000.
JAMES T. RYAN
317 PA. AVE. SE. Atlantic 1700.
Clyde J. Nichols, Inc.
4209 9th st. nw. Col. 6324.
WM. H. SARDO & CO.
413 H ST. NE. Phone Lincoln 0324.
ESTABLISHED 1876.
JOHN R. WRIGHT CO.
1337 10th st. nw. Phone North 0047.
J. WILLIAM LEE'S SONS
FUNERAL DIRECTORS
CREMATORIUM
332 PA. AVE. NW. NATL. 1384 & 1385
CHAS. S. ZURHORST
301 EAST CAPITOL ST. Phone Lincoln 0372.
Bigger and Better Funerals At Half the Usual Cost Are Done by
CHAMBERS
A Whole Funeral for as low as $75

FUNERAL DESIGNS.

GUDE BROS. CO., Florists
1212 F STREET. National 4276.
APPROPRIATE FUNERAL DESIGNS.
GEO. C. SHAFFER 900 14TH ST. NW.
Progressive Floral Emblems. Natl. 9108
Mod. prices. Open eve. & Sun. Natl. 2418.

DIED

HODGSON—On Tuesday, April 14, 1931, at 7:10 p. m., WILLIAM M., husband of Anna D. Hodgson and father of H. W. Hodgson, of Plainfield, N. J.; Charles A. Hodgson, of this city, and Eva M. and Blanche L. Hodgson and Mrs. E. T. Hughes. Funeral from West Washington Baptist Church, Thirty-first and N streets northwest, on Friday, April 17, at 2 p. m. Masonic services by Benjamin B. French Lodge, No. 15, F. A. A. M. Interment at Rock Creek Cemtery.

HODGSON—A special communication of Benjamin B. French Lodge, No. 15, F. A. A. M., is hereby called for Friday, April 17, 1931, at 1:15 p. m., in lodge room No. 1, new Masonic Temple, Washington, D. C., for the purpose of conducting Masonic burial services for our late brother, WILLIAM M. HODGSON. By direction of the Worshipful Master. SIDNEY L. BESSELIEVRE, Secretary.

KREITER—LEAH A. KREITER, beloved aunt of Robert E. P. Kreiter and James M. Kreiter, in her eighty-eighth year. Notice of funeral later.

McGUIRE—On Wednesday, April 15, 1931, at her residence, 707 Second street northwest, KATHARINE McGUIRE (nee Sullivan), beloved wife of the late John McGuire. Funeral from the above residence, on Saturday, April 18, at 8:30 a. m. Requiem mass at St. Aloysius' Church at 9 a. m. Interment at Mount Olivet Cemetery. Relatives and friends invited to attend.

PUMPHREY—On Wednesday, April 15, 1931, at 1 p. m., CARRIE ALICE, beloved wife of George L. Pumphrey. Funeral from her late residence, 1503 West Virginia avenue northeast, on Friday, April 17, at 2 p. m. Relatives and friends invited to attend. Interment at Glenwood Cemetery.

RAY—Suddenly, on Wednesday, April 15, 1931, at his home, Rockville, Md., PRESTON B., the beloved husband of Nancy S. Ray. Funeral from his late residence on Friday, April 17, at 2 p. m. Interment Glenwood Cemetery.

RICE—Suddenly, on Thursday, April 16, 1931, at the residence of his daughter, Mrs. Arthur Kitchin, Rutherford, N. J., WALTER W., beloved husband of Bettie F. Rice (nee English), and father of Mrs. Arthur Kitchin and J. Frank Rice, in the seventy-third year of his age. Funeral from the chapel of P. A. Taltavull, 436 Seventh street southwest, on Saturday, April 18, at 2 p. m. Relatives and friends invited. Interment at Prospect Hill Cemetery.

TIPPENS—On Thursday, April 16, 1931, at her residence, 3904 Thirty-first street, Mount Rainier, Md., JENNIE, beloved wife of Guy B. Tippens. Funeral from the W. W. Chambers Co. funeral home, 1400 Chapin street northwest, on Saturday, April 18, at 3 p. m. Interment Oakwood Cemetery, Falls Church, Va.

WALMER—Suddenly, on Wednesday, April 15, 1931, at 6:30 a. m., at the Eden Home, 2920 N street northwest, SUSAN D., beloved wife of the late Dr. Elias S. Walmer. Funeral from the above address, on Friday, April 17, at 2 p. m. Relatives and friends invited. Interment (private) at Glenwood Cemetery.

WEILER—On Wednesday, April 15, 1931, at his residence, 3948 Thirtieth street, Mount Rainier, Md., JOHN, beloved husband of Eva S. Weiler, father of Mrs. Margaret Dent and Mrs. Evelyn M. Donaldson and Joseph Grafton, John Allen and Richard A. Weiler. Funeral from the W. W. Chambers Co. funeral home, 1400 Chapin street northwest, on Saturday, April 18, at 9:30 a. m., thence to St. James' Church, Mount Rainier, Md., at 9 a. m. Interment Mount Olivet Cemetery.

WOOD—On Thursday morning, April 16, 1931, at her residence, 333 Eighth street northeast, CAROLINE JEWETT, widow of George Henry Wood. Services at St. James Episcopal Church, Eighth street northeast, between A and C streets, on Saturday, April 18, at 10 a. m. Interment Rock Creek Cemetery.

JOHN BOLES WOULD ENTER TOURNAMENT

Singer Rates Bridge Second Only to His Profession in Preference.

No, bridge fans, John Boles will not be a participant in the First Annual Bridge Tournament of Washington players, but goodness, how he would like to be! Mr. Boles, who is appearing in person at a local movie house and is said to play bridge as well as he sings, and that is going some, took time off yesterday morning and went out to the New Shoreham just to get into the bridge atmosphere, and The Post photographer snapped him as he was arranging a foursome with Mr. and Mrs. L. G. Moore and Mrs. T. Zube Sullivan.

"Of course, my own profession comes first," said Mr. Boles, "but next to that I'd rather play bridge than do anything else. I have heard a great deal about The Post's tournament, and I can see that it is going to be a huge success. Sorry I can't be with you, but I hope everyone holds good hands."

Women's City Club Ready.

The tournament finds the bridge players of the Women's City Club all set for the event. Evidently, the ladies had a premonition that something of the sort would be undertaken, or they had the intuition that women sometimes have, for several months ago they began a series of duplicate contract games hoping that sooner or later a tournament would be held, and desiring to be prepared for it. In consequence, they have developed some excellent players who are keen for the contest.

"As chairman of the Friday Contract Study Club of the Women's City Club," writes Mrs. Winifred S. Priest, "I have the pleasure of entering three and possibly four teams for the contest of May 14, 15 and 16. As a club we have been playing duplicate contract for several months, hoping that such an event as this you are now sponsoring would occur."

Washington on Map in Bridge World.

"I congratulate The Post," writes Mrs. Katherine D. Priest, one of the most prominent of local bridge teachers, "in at last putting Washington on the map in the bridge world. The city needed some one with new modern ideas for progress and competition. Having been a teacher in Washington for six years I have a great interest in the success of the tournament and am keeping in close touch with it."

These letters and many more indicate the spirit in which bridge players of Washington are engaging in the event. This is also illustrated in the high class of entries which are coming in daily, representing people in social, professional and business circles. If you have not already done so, fill out the blank printed daily in The Post and send it at once to the bridge editor.

Soon the beautiful trophies which The Post is offering as prizes in the competition will be placed on display. You may have the distinction of winning one of them or being a member of a team which carries off the honor. You will meet old friends and make some new ones by becoming a participant.

Program Ready May 1.

Rapid progress is being made in working out details of the program of events, but it will not be possible to announce them fully until after the first of May. In the meantime, enter, select your partners and teams and play bridge. Get the practice and you may get the prize.

The United States Playing Card Co., of Cincinnati, is aiding the tournament by donating cards which will be used throughout the entire series. They are the same brands which are used in all leading tournaments and which are popular with players everywhere. The company guarantees there are winning cards in every deck.

Again, be reminded that dates of the tournament are May 14, 15 and 16, and the place is the New Shoreham Hotel.

EXPERTS PLAYING BRIDGE

Left to right—Mrs. N. Gardner Moore, John Boles, motion picture star; A. Philip Stockvis and Mrs. Zube Sullivan in a typical bridge hand, similar to those planned for The Post tournament.

First Annual City-Wide Bridge Tournament

Conducted by

The Washington Post

Application is hereby made for entry to the first Annual City-Wide Bridge Tournament conducted by The Washington Post:

Name .....
Address .....
Name .....
Address .....
Name .....
Address .....
Name .....
Address .....

This entry is for Class A ( ); Class B ( ).
This entry is for Contract ( ); Auction ( ).

If this team of four, two or individual represents a club or other organization, please designate the name of such organization here.

.....

Entry blanks should be forwarded to the Bridge Tournament Editor, THE WASHINGTON POST.

The *"Small Big"* RADIO

The SUPERETTE

Another Victor—the latest achievement of the foremost corps of Radio Engineers in America.

Hear It at

DROOP'S

1300 G

Six Girl Prisoners Set Beds on Fire

Five Officers and Firemen Hurt Quelling Riot in North Carolina.

Lumberton, N. C., April 16 (A.P.).—Six girl prisoners staged a riot in the Robeson County Jail early today, setting their bunks afire and hurling furniture at officers. Five officers and firemen were injured in quelling the riot and extinguishing the fires. The girls spread terror in the jail for an hour, ripping down electric light fixtures and breaking out window panes after setting the fires. Austin Smith, jailer, turned the prisoners into a corridor to save them from being overcome by the smoke in their cells. There they continued their rioting. Tearing out window sashes, they attacked the jailer, cutting one of his fingers almost off and slashing his face with glass. Sheriff P. S. Kornegay was similarly attacked.

The girls were removed to the jail and charged with arson three weeks ago, after a dormitory at Samarcand, State school for delinquent girls, was burned. They had been inmates of the school.

Man Dies in Scaffold Fall.

Sloan C. Graham, 51 years old, colored, of 938 Florida avenue northwest, was instantly killed yesterday in a three-story fall from a scaffold at 126 Florida avenue. He was pronounced dead by Dr. Louis Jimal, of Casualty Hospital.

MOTHERSILL'S SEASICK REMEDY

Stops & Prevents Sea Sickness

Morris Plan Bank

UNDER SUPERVISION U.S. TREASURY

Easy to Pay

Loan	Monthly Deposit for 12 Months
$120	$10.00
$180	$15.00
$240	$20.00
$300	$25.00
$360	$30.00
$540	$45.00
$1,200	$100.00
$6,000	$500.00

LANSBURGH'S

7th, 8th and E Sts.—NAtional 9800

No Connection With Any Other Washington Store

On Display Today In Our Radio Salon

The New RCA-Victor Superette

The first midget set by RCA and a mighty good one

—8-tube superheterodyne
—RCA Victor Dynamic Speaker
—Improved Tone Color Control
—Introducing the new super Control Screen grid tube, which insures performance unlike any you've ever witnessed.

$69.50

With RCA Tubes

$10 down, balance payable in 12 monthly payments plus small carrying charge.

RADIO SALON—FOURTH FLOOR

Gangster's Death Laid to "Friends"

"Joe the Boss" Is Believed Victim of Double-Cross in New York.

New York, April 16 (A.P.).—Police decided today that "Joe the Boss," racketeer slain yesterday in an out-of-the-way Italian restaurant in Coney Island, was a victim of the double-cross.

From persons living near the restaurant they learned that his three bodyguards walked out of the restaurant with the two young men who did the shooting, got into the killers' car and drove away.

Joe the Boss, otherwise Giuseppe Masseria, had his finger in so many enterprises that detectives found it difficult to determine just which business venture earned him the enemies that caused his death. Six men were arrested a few hours after the shooting, but police let them go after questioning.

Rum Is Found on Liner.

New York, April 16 (A.P.).—Customs officers said they found 218 bottles of assorted liquors valued at $1,090 aboard the liner Majestic today. The liquor was found behind a partition in the crew's quarters, but the officers were unable to fix responsibility.

WICKERSHAM FLAYS LAW MANAGEMENT

Continued from Page 1

great a latitude was allowed judges in sentencing criminals.

"Obviously," he said, "a system which leaves the consequences of conviction of crime so largely to uncontrolled judicial discretion is entirely unscientific, and there is abundant evidence that much injustice results from it."

Mr. Wickersham also criticized parole methods applied in many instances at the earliest moment permissable by the statutes in order to cut down the growth of prison populations.

"From this practice," he said, "has grown up a conviction among prisoners that they are entitled to discharge as soon as the period of imprisonment has expired at which the parole board has power to release them. If a prisoner is confined beyond this time he considers himself aggrieved."

The recent riots at Joliet Prison in Illinois, he said, had just such an origin. The purpose of parole, he added, is emphatically not "an automatic jail delivery."

Socialists to Hear Talk on China.

Paul Linebarger, legal adviser of the Chinese National government, will speak on "Socialism and Sun Yat Sen" tonight at a meeting of the Socialist party in the District which will be held at the clubrooms, 680 Columbia road northwest, starting at 8:30 o'clock. The public is invited to attend.

Battle With Police Kills 1; 2 Are Hurt

Woman and Officer Injured as Guns Roar in Street Duel.

Bowling Green, Ohio, April 16 (A.P.).—A running pistol battle between four suspected shoplifters and police ended today in death of one of the suspects, the wounding of a policeman and one girl suspect, and the the capture of another girl.

Charles Saunders, 20, St. Louis, was shot to death by police, and his companion, Woneta Ross, 20, St. Joseph, Mo., was wounded critically in the head. A policeman, Ralph Castner, 25, was wounded seriously in the abdomen. Police captured a woman who said she was Ruth Saunders, 20, of Kansas City, Mo., but the fourth suspect, who Miss Saunders said was Ted Shea, of St. Louis, eluded officers.

The shooting occurred when police attempted to question the suspects, who had been seen in this vicinity many time in the last week. The suspects fired upon the police car when about a block from the business section, and kept up a running fire until they abandoned their automobile, which carried a Missouri license.

Golf Course Owner Bankrupt.

Henry C. Stephenson, proprietor of a miniature golf course, yesterday filed a petition asking that he be adjudged an involuntary bankrupt. He listed assets of $224.50 and liabilities of $4,768.25.

NAVY ORDERS SHIPS TO NICARAGUAN ZONE

Continued from Page 1

has left with 30 American refugees for New Orleans.

Forty-five miles north of Puerto Cabezas a band of insurgents swooped down on Cape Gracias a Dios, on the Honduras border, and looted the town. They retired up the river with their plunder. American Marine aviators dropped fourteen bombs on the band.

(Written for the Associated Press by C. A. Davis, United States Marine Officer.)

Bluefield, Nicaragua, April 16 (A.P.).—The list of twelve known dead in the combat north of Puerto Cabezas:

John H. Bryan, Clinton, Md.; William H. Bon, Sarasota, Fla.; Percy Davis, Hammond, La.; Will L. Selser, Little River, Fla.; Hubert C. Wilson, Wichita, Kans.; John D. Phelps, Livingston, Ala.; John L. Pennington, Crossett, Ark.; Rip Davis, Summit, Miss.

Foreigners: Henry Roper, British; Walter Manning, British Jamaican; Moses Sagastume, Guatemala; F. O. Ramirez, Corinto, Nicaragua.

The situation was fairly calm today, with the guardia patrol out on the line to make contact with a band of about 60 bandits.

Bluefields has called its civicos into service and guardia military police are being replaced by civilians to permit complete withdrawal of guardia troops for field service.

This town was restless today, due to rumors of the approach of a new bandit column.

Walker to Answer Charges Tomorrow

New York Mayor Writing Reply to Accusation of Incompetence.

New York, April 16 (A.P.).—Mayor Walker said today he expected to have his answer to charges filed against him by the city affairs committee ready by Saturday. They will be taken to the governor in Albany in printed form.

The mayor said he was writing the document between other mayoral duties, being careful not to neglect the latter.

After consideration of the mayor's answer the governor is expected to decide whether to dismiss the charges or to appoint a commissioner to investigate them.

The charges were filed a month ago while the mayor was in California on vacation. In them the city's chief executive was accused of negligence and incompetence.

Chest Colds

Rub well over throat and chest

VICKS VAPORUB

OVER 17 MILLION JARS USED YEARLY

RCA Victor announces the SUPERETTE

The smallest **BIG** *radio ever built*

Hear it TODAY

Hear the marvelous performance now made possible by new RCA Super-Control Tubes.

A full-sized 8-tube Super-Heterodyne by RCA Victor ... with tone color control ... in a convenient small-sized cabinet ... *for only*

$69.50 *with Radiotrons*

COMPLETE—*ready to operate*

RCA Victor engineers have condensed a big 8-tube radio into a convenient size cabinet that will fit *anywhere*. You can plug it into any A-C light socket in the house. And it costs so little that you can afford it as an extra set ... even if you already have a radio. It's ideal for your living room, bedroom, sun porch or office.

The new SUPERETTE is not merely a screen-grid radio ... it's more ... it's a *Super-Heterodyne* ... the last word in radio ... You can't be up-to-date without it.

It uses 8 tubes ... EIGHT! Including two of the sensational new Radiotron Super-Control tubes!

Behind the SUPERETTE are Victor's 30 years of experience in reproducing the voices of Caruso, Galli-Curci, McCormack and other great immortals of music. Behind it are RCA's vast resources, and the world's foremost radio engineers.

Only a year ago, similar Super-Heterodyne performance would have cost you more than *twice as much*. Now it's yours for only $69.50 *complete* with Radiotron tubes—ready to operate.

See the SUPERETTE today. Examine its beautiful cabinet of Early English design.

Hear its pure, clear, life-like tone. Compare it to your present radio. Any Radiola or Victor dealer will gladly demonstrate it for you without obligation on your part. RCA Victor Company, Inc., Camden, N. J.—a Radio Corporation of America Subsidiary.

Has your old set got these 10 *Big Features?*

If not, you're missing lots of real enjoyment from today's marvelous broadcasting

1. RCA 8-tube Super-Heterodyne Circuit
2. Variable Tone Color Control
3. Distortionless Volume Control
4. Famous RCA Victor Tone
5. Amazing RCA Victor Sensitivity
6. "Trigger-Touch" Selectivity
7. New Radiotron Super-Control Tubes
8. Acoustically Correct Cabinet
9. Latest Electro-Dynamic Speaker
10. Push-Pull Amplification

Trade Marks Reg. U. S. Pat. Off.

"HIS MASTER'S VOICE"

RCA

The Superette—first radio to bear the two most famous trade marks in the radio industry

GOOD-WILL WINNERS WILL RADIO ESSAYS

Boy and Girl Are Selected by Jury in Flag Contest to Talk Tomorrow.

Wearing the Cross of Honor, the highest decoration of the United States Flag Association, a medal deemed worthy of presentation to Col. Charles A. Lindbergh on his return from his memorable flight to France, one boy and one girl will stand before the microphone at WRC tomorrow afternoon at 3 o'clock and read the essays which won for them the coveted places as "Envoys of Friendship" on the good-will European trip, in the contest just concluded by the United States Flag Association, with the cooperation of The Washington Post. There will be music by a United States Marine Band orchestra and a short patriotic talk by Col. James A. Moss, president General of the Flag Association.

The identities of this boy and girl are not yet known. They are today among the six boys and six girls who will face the jury of selection, headed by William J. Cooper, United States Commissioner of Education, at Central High School auditorium tomorrow morning at 11 o'clock, at which time the two winners will be selected. These six boys and six girls in turn represent 80 boys and girls who appeared for the preliminary test last Saturday, being chosen on the basis of a written essay on "The Typical American Boy" by the boys and "The Typical American Girl" by the girls, and also on school citizenship, general intelligence, personality and qualities of leadership. The 80 who took the preliminary test in turn represented thousands of boys and girls of the public and private high schools of the city who took part in the contest.

Ceremonies in Morning.

In addition to the selection of the two winners, there will be further ceremonies in which the Patriotic Service Medal of the United States Flag Association, its second highest honor, will be conferred upon the ten children who fail to be selected as "Envoys," and the "Old Glory" Medal of the Flag Association upon the 48 other boys and girls who qualified for the preliminary test.

The ceremonies are open to the public. A few seats have been reserved for officials of the contest, high ranking Government and Army, Navy and Marine Corps officials, members of the Diplomatic Corps and other guests of honor, but aside from these, the seats, as long as they last, will be open to the public, the small reserved section being thrown open at 11 o'clock, when the exercises start. Interest displayed in the contest from the start indicates that standing room will be at a premium before the ceremonies are started and early arrival is advised for those who wish to obtain seats.

A memorable trip is in store for the two winners, in addition to many honors on this side of the water. Together with "envoys" from other cities, they will be received at the White House by President Hoover and will be taken on a patriotic pilgrimage to Fort McHenry, where Francis Scott Key was inspired to write "The Star-Spangled Banner," to Valley Forge, where Washington's soldiers, their feet wrapped in bloodstained rags in lieu of shoes, still found courage to carry on, and to Philadelphia, where they will see the Liberty Bell, whose brazen lips first proclaimed liberty to the people of the United States.

First Stop at London.

Leaving for Europe, the envoys will arrive first at London, where they will be greeted by either King George or the Prince of Wales, and where they will take part in a great good-will mass meeting of children, with whom they will exchange messages of friendship. This meeting will be broadcast across the Atlantic and through a special hook-up, to all parts of the United States.

Arriving in France, the envoys will be greeted by the president of our sister republic and will be guests of honor at the International Colonial and Overseas Exposition, to which C. Bascom Slemp is commissioner general from the United States. Mr. Slemp has promised to provide special honors for the envoys at this great exposition, and it is probable that a mass meeting of the children of France will be assembled on the American exhibit at the exposition, probably before the replica of Mount Vernon, to greet the American Envoys of Friendship."

The boys and girls who make up the "living flag" of the good-will tour will be under no expense. The trip is being sponsored by patriotic men and women throughout the country, the patroness for the representatives of the Washington schools being Mrs. Jacob Leander Loose, prominent in social and philanthropic circles, at whose request the United State Flag Association, with the coperation of The Washington Post, handled the contest which ends tomorrow.

Billfold and $30 Are Missing.

Robert K. Thurber, of 1420 Twentieth street northwest, reported to police yesterday that he missed a billfold containing $30 while in the National Law School Wednesday night. He did not know whether the wallet was lost or had been taken from his pocket.

The Public of Washington

The Washington Post and the Executive Board of the United States Flag Association Request the honor of your presence at
THE ESSAY CONTEST FINALS
In the Auditorium of Central High School
(13th and Clifton Streets N.W.)
AT 11 O'CLOCK SATURDAY FORENOON, APRIL 18

These finals are to be held for the purpose of selecting as a result of the Essay Contest that has been conducted under the patronage of Mrs. Jacob Leander Loose and the sponsorship of The Washington Post the boy and the girl Envoy of Friendship who will represent the school children of Washington on the Patriotic Pilgrimage and Goodwill Trip to France and England.

PROGRAM

Music by Orchestra from the Army Band
Recitation of Essays — Announcement of Awards
Presentation of Decorations

JURY OF SELECTION

Chairman, William J. Cooper, U. S. Commissioner of Education.

Miss Jessie Dell	Mrs. George Mesta
Mrs. Henry H. Flather	The Rev. W. Coleman Nevils
Mr. Harry King	Mrs. John Jay O'Connor
Mrs. James Lansburgh	Mr. William Tyler Page
Dr. Cloyd H. Marvin	Dr. Luther H. Reichelderfer

Elizabeth La Gorce Dies at Age of 87

Widow of Civil War Veteran to Be Buried Tomorrow.

Mrs. Elizabeth C. La Gorce, 87 years old, died suddenly yesterday afternoon following a heart attack at the home of her daughter, 3615 Edmunds street northwest.

Mrs. La Gorce is the mother of Dr. John Oliver La Gorce, vice president of the National Geographic Society, and of Mrs. Steven D. Streeter, both of Washington. She also is survived by two grandchildren, Gilbert Grosvenor La Gorce, of Washington, and Mrs. Vincent J. Moroney, now in Peru, and by two great-grandchildren, Patricia Moroney and Michael Moroney. Dr. La Gorce is in Europe on official business for the society, hence is unable to reach this country in time for the funeral.

Mrs. La Gorce was born in Ireland August 6, 1843. Coming to this country, she met Col. Gabriel H. La Gorce, who served in the army of Gen. McClellan as an observer during the Civil War. Col. La Gorce was a graduate of St. Cyr, the West Point of France, and after the war engaged in the metallurgical industry in this country.

Requiem mass will be said at 9:30 tomorrow morning in St. Ann's Catholic Church. Interment will be in Mount Olivet Cemetery.

Tapestries Worth $1,125 Stolen.

Tapestries valued at $1,125 were stolen yesterday from the John A. O'Rourke Furniture Co. at 1216 Eighteenth street northwest. Entrance was gained by jimmying a rear window. Mr. O'Rourke discovered the robbery when he opened the place for business yesterday.

New Recreation Aid Named.

Maj. H. L. Robb, Assistant Engineer Commissioner, was designated yesterday by the District Commissioners as representative of the District government on the committee to develop and report on a complete recreation system for the Capital. He succeeds Maj. L. E. Atkins, former Assistant Commissioner.

Facts About Light Are Told Kiwanis

Electrical School Head Is Speaker at Weekly Luncheon of Club.

Many interesting facts regarding light were discussed by Dr. L. D. Bliss, head of the Bliss Electrical School, as speaker at a meeting of the Kiwanis Club yesterday at the Washington Hotel.

"Modern traffic signals don't get their message across any quicker than did the lanterns in the old North Church in Boston when they flashed," he said. "Light has speeded up tremendously since men first commanded light to do their bidding, but light itself still plods along at the same old rate of 186,508 miles per second."

He exhibited about twelve lamps illustrating the stages in their development since use of the first electric lamp on October 21, 1879.

Claude W. Owen made a rousing talk regarding the Kiwanis international convention to be held in Miama May 3-7, and Dr. O. U. Singer spoke of the Civic Club bowling contest at the Congressional Country Club next Wednesday night.

Robbers Get Only $26 After Looting Safe

Thieves who opened a safe in the office of the Columbia Specialty Paper Box Co., 228 First street northwest, early yesterday got only $26 for their efforts.

The office was entered by scaling a wall and opening a rear window. It was the second robbery there in the past few months, $10 being taken the first time. The robbery was reported by Fred Upmeyer, 138 B street northeast, a foreman of the company.

Woman Found Dying In Gas-Filled Kitchen

Lottie V. Hart, 32 years old, of 2619 Third street northeast, was overcome by gas yesterday in the kitchen of her home. She was found lying on the floor by her father.

Gas burners on a kitchen range were open. She was revived by the rescue squad and then removed to Emergency Hospital.

SCIATICA?

Here is a never-failing form of relief from sciatic pain:

BAYER

Take Bayer Aspirin tablets and avoid needless suffering from sciatica—lumbago—and similar excruciating pains. They *do* relieve; they *don't* do any harm. Just make sure it is genuine.

BAYER ASPIRIN

Man's Flight Held Ground For Believing Rum in House

The precipitous flight of a Negro from a house where suspected violation of the liquor law had been reported was cited by United States Commissioner Needham C. Turnage as a sufficient cause for belief of officers that their suspicions were correct.

The commissioner ruled that the arrest of the Negro, and the subsequent discovery by Sergt. George M. Little of a quantity of liquor were sufficient for him to hold four men for the action of the grand jury on charges of possession and manufacture.

Another "probable cause" angle was given the case when Commissioner Turnage held that the house, in Southeast Washington, where the men were arrested, was not a "bona fide" residence in that it was devoid of the ordinary household furniture and had no clothing in it.

It appeared that the police made their presence at the house known by a loud approach and that a Negro ran from the back of the house into the arms of Sergt. Little. He was arrested and the house searched and a still and liquor were found. The four arrested were Reuben J. Dorsey, Thomas F. Farrell, Theodore Butler and John Thomas Walker. All were held under $1,500 bond.

Hoffman Estate Set at $275,000

Personal Property Worth $204,000 Is Listed in Woman's Will.

Gertrude L. Hoffman, who died March 22, 1931, left an estate of $275,000, it was disclosed yesterday when Thomas Blackwell Smith filed a petition for probate of her will.

The property consists of about $204,000 in personal property and slightly in excess of $70,000 in real estate, most of which is situated outside the District. The largest holdings here was the premises at 1601 Thirtieth street northwest, valued at $34,635.

The nearest heirs, according to the petition, are the children of Miss Hoffman's grandfather on her mother's side, George Hay Lee. The estate will be divided among them according to the statutes of descent and distribution of the District. All the heirs live outside the District.

It would cost $2,250 to send postcards to all the readers that can be reached any morning by Post Classified Ads.

Case Will Be Test Of Usury Law Here

Defendant Contests Charge and Decision on It Will Be Precedent.

Corporation Counsel William W. Bride's drive against loan shark operators in the District will depend upon the decision of Judge John McMahon in the case of Isadore Rosenbloom tomorrow in the United States branch of police court.

Following a conference yesterday with Maj. Henry G. Pratt, superintendent of police, Assistant Superintendent William S. Shelby and Assistant Corporation Counsel Thomas F. Cameron, Mr. Bride said that he would have an announcement to make following the court action.

While two convictions have been obtained against loan shark operators, it was explained, pleas of guilty were entered in both cases. Rosenbloom contested the charge, however, and thus the decision of Judge McMahon will likely test the usury laws in the District.

There is a buyer for everything that is for sale, quickly found with a Post Classified Ad. Just phone National 4205.

It's Smart to Show Your Petticoat
. . . . if it isn't one!

All the envied little techniques of our charming grandmothers are quite in style these days . . . the ruffled flared-sleeve, the val lace vestee, the graceful sweep of a skirt which hints of petticoat laces . . . It's interesting to turn romantic in a frock that's the latest idea of 1931.

2975

Erlebacher
TWELVE-TEN TWELVE-TWELVE F STREET

Police Sergeant Sued for Divorce

Frank Nussbaum Accused of Cruelty in Wife's Petition.

Charging her husband, Frank L. Nussbaum, a sergeant on the Metropolitan Police force, had practiced a systematic course of cruel and inhuman treatment toward her, Elsie R. Nussbaum yesterday filed a suit for a limited divorce and maintenance.

She charged that she was deserted on November 1, 1928, after having lived with her husband for about 27 years. She is now forced to work as a charwoman, she said, to earn a living, while her husband is in possession of an income of $200 a month.

Mrs. Nussbaum declared that her husband had struck her with his fists on an occasion when she found him telephoning to a friend. Once before she filed a maintenance suit and was allowed $60 a month, but that was stopped, she said, when her suit was dismissed because of lack of prosecution, which, she said, was not her fault.

Man Held for White Slavery.

Harold Birks was held under a bond of $1,000 yesterday when he was arraigned before United States Commissioner Needham C. Turnage on a charge of white slavery. He is alleged to have taken a girl from Hartford, Conn., to Ocean View, Va., and from that city he is alleged to have brought her to this city. The arrest was made by Henry Boddis, a Department of Justice agent.

The PALAIS ROYAL
G Street at Eleventh

Better Values in Better Dresses in This Sale of

New Silk Dresses

$11.95

Including Plenty of Sheer Dresses

Discover for yourself how much farther your fashion dollar will go in this remarkable sale.

This event features the Spring and Summer Fashions and is brought to you just at the psychological moment when you are choosing your Spring and Summer wardrobe.

Dresses for every occasion—for Evening—for Afternoon—Smart Business Dresses—Jacket Dresses in Silk and Printed Chiffons. A splendid selection.

The Styles

Chiffon Cocktail Dresses
Tailored One and Two Piece
Three-Piece Suits
Jacket Ensembles
Deep Pleatings
Fagoting
Lace and Lingerie Trimmings
Surplice Styles
Cape Sleeves
Bracelet Length Sleeves
Short Sleeves and Sleeveless
Dark Dress with High Shade Jacket
Evening Gowns
Dance Frocks

The Materials

Pastel Prints
Pastel Crepes
Shantung
Washable Silks
Dotted Silks
Dark Prints
Georgettes
Crepe Elizabeth
Pastel Laces
Plain and Embroidered Net

The Sizes

Misses' 14 to 20
Little Women's, 16½ to 22½.
Women's 38 to 44
Larger Women's 46 to 56

PALAIS ROYAL—Third Floor.

ASK THE MAN WHO OWNS ONE

TWO OUT OF THREE GRADUATE TO A

PACKARD

Did you know that two-thirds of those who buy the Packard Standard Eight turn in lower-priced cars? Think of it—two out of every three of our Standard Eight sales are made to people none of whom ever before owned a Packard!

Of course Packard has a long-established clientele. Records show that not one out of ten Packard owners ever leaves the Packard family for any other make of car. A remarkable record when the changing fortunes of life are considered.

But repeat order business is to be expected. The surprising fact is that so many owners of *lower-priced* cars are turning to Packard transportation. The reason is that they have found it *costs no more.*

Give us the opportunity and no doubt we can show you that you, too, are paying Packard costs while not enjoying Packard ownership. Why not phone, or drop in at our salesrooms to see us?

Here is what we can show you with actual figures: That it costs no more to *maintain* and *operate* the Packard than any other car of like size and power, no matter what its first price. And that depreciation amounts to no more when you *keep* the Packard longer, as most Packard owners do.

Packard cars are built for long life and complete reliability. This applies to the Packard Standard Eight, priced at the factory from $2385 to $2885, no less than to the larger, heavier Packard DeLuxe Eight, factory priced at from $3490 to $4285, and the Individual Custom Creations ranging up beyond $10,000.

Why not, then, take the first step toward Packard ownership—get in touch with us? Your present car, if of average value, will more than make the down payment on your Packard Standard Eight. If you are paying Packard ownership costs—why not *have* the Packard?

Packard-Washington Motor Car Co.
O. COOLICAN, President.

Connecticut at S — ADams 6130

SECOND ONLY TO A NEW PACKARD IS A USED PACKARD

The Washington Post.

THE WASHINGTON POST CO.
Washington, D. C.
EDWARD B. McLEAN,
President and Publisher.

MEMBER OF THE ASSOCIATED PRESS.
The Washington Post is a member of the Associated Press, receiving the complete service of the world's greatest news-gathering organization.
The Associated Press is exclusively entitled to the use for republication of all news dispatches credited to it or not otherwise credited in this paper, and also the local news published herein.

TERMS OF SUBSCRIPTION.

Delivered by Carrier in Washington.

Daily, Sunday included, one year	$8.40
Daily, Sunday excepted, one year	6.00
Sunday, only, one year	2.60
Daily, Sunday included, one month	.70
Daily, Sunday excepted, one month	.50
Sunday only, one month (with four Sundays)	.20
Sunday only, one month (with five Sundays)	.25

BY MAIL, PAYABLE IN ADVANCE.

Maryland and Virginia.

Daily and Sunday	Sunday Only	Daily Only
One year..$10.00	One year..$4.00	One year..$6.00
Six months 5.00	Six months 2.00	Six months 3.50
One month .85	One month .40	One month .60

ALL OTHER STATES.
(Mexico and Canada, Incl.)

Daily and Sunday	Sunday Only	Daily Only
One year..$12.00	One year..$5.00	One year..$8.00
Six months 6.00	Six months 2.50	Six months 4.00
One month 1.00	One month .50	One month .75

All Subscriptions by Mail Payable in Advance.

New subscriptions for The Post or renewals will not be accepted unless payment accompanies the order. Remittances should be made by drafts, checks, postoffice orders, registered letters or express orders, payable to The Washington Post Co.

Entered at the Postoffice, Washington, D. C., as second-class mail matter.

National Advertising Representative—PAUL BLOCK and Associates. Park-Lexington Building, New York; Palmolive Building, Chicago; Little Building, Boston; General Motors Building, Detroit; Guarantee Trust Building, Philadelphia; Russ Building, San Francisco.

Friday, April 17, 1931.

BIG TAX INCREASES.

Taxation will be a question of absorbing interest in the United States during the coming few years. The public has not been much concerned about the rising tide of local taxes since the war, because the country was prosperous and many public improvements were needed. Federal taxes have been declining in the last decade so that the increase in local and State assessments has not been felt so keenly. But now higher Federal taxes are threatened, and if local levies continue to mount at the same time an overwhelming burden will be laid upon the people.

The rising cost of government is now ample cause for alarm. No figures are available for State, local and Federal governments during the last two years, but the National Industrial Conference Board recently published the results of a study of expenditures for the fiscal year 1928, which are sufficient to indicate the trend. Government in that year cost $105 per capita, or a total of $12,609,000,000. The lion's share of this went for local administration. The States spent 14.5 per cent, the Government 31.5 per cent, and local communities 54 per cent.

Taxes were not sufficient to finance the projects launched by State and local governments. As a result, State and municipal debts have grown to enormous proportions, while the Federal authorities have been rapidly diminishing the national debt. State and local taxpayers must pay vast sums in interest as well as meet current expenses.

The increase in governmental expenses in the fifteen years from 1913 to 1928 is appalling. In the former year all units of public authority in the entire country spent only $2,919,000,000. This means an increase of about 300 per cent. During the same period the gain in national income was only 135 per cent. Some allowance must be made for difference in the value of the dollar, but when that has been discounted the drain upon taxpayers is still 200 per cent greater. Taxation has been growing much faster than population or the national income.

It is certain that 1930 and 1931 will see further unprecedented gains. Vast building programs have been undertaken to relieve unemployment and unusual calls have been made upon welfare departments. The situation of governmental units has now come to a point where every expenditure ought to be scrutinized with a view to preventing further pressure upon the taxpayers.

VETERANS' GOOD WORK.

The various national organizations of veterans of wars in which American forces have participated have done much in the last year in behalf of the movement urging preparation of information and the drafting of laws looking to the complete mobilization of the Nation's resources against the emergency of war. Sentiment in this country certainly is forming to demand legislation that will determine in advance what part every citizen shall play in the national defense.

Never again will it be possible to draft merely the man power of America and ignore industries and material resources until prices have soared and control becomes a difficult and expensive task. The determination that men, money, systems and materials must join from the start upon an equitable basis is so eminently just that it appeals to the American spirit of fair play at once.

For the growing realization that prudent preliminary legislation is necessary the veterans' groups must be given much credit. They are organizations growing out of wars, but they are not warlike organizations. If there is any portion of the population that understands thoroughly why armed conflict should be avoided it is made up of the men who have been through the horrors of the battlefields. They know, too, that not only a proper measure of armed preparedness, but preparations to mobilize quickly the vast resources of this country of every kind is the surest form of insurance against being drawn into war. The fundamental reasons for the measures being advocated for consideration now can not be too often repeated, in view of the insidious attacks that are being made by misguided pacifists, who think this country's safety lies in becoming supine and helpless. There will be little danger of attack from any source if it is known that the matchless resources of the United States can be quickly and efficiently summoned to its defense.

The Legion workers are doing much in quiet ways to help their own membership, too, in these times of unemployment. In several States that have given bonuses the veterans have generously put large proportions of these payments into a fund whose proceeds go to helping needy comrades. The Legion posts of Nebraska were most active in collecting relief supplies for the drought-stricken regions of Arkansas and other States, and one estimate places the trainloads of agricultural products from that State as reaching 20 per cent of the total number sent into the drought area.

MACDONALD HOLDS ON.

Yesterday's vote in the British Parliament gives Premier MacDonald and his Labor party another chance. The party test was forced by the Conservative party on the charge that the Laborites had not relieved the unemployment situation, which shows a total of 2,500,000 unemployed among workers in England. The Conservative criticism of the MacDonald cabinet was voiced by former Prime Minister Baldwin, who was severe in his arraignment of the Labor party for its failure to reduce unemployment following its broad promises of 1929.

For the government the new lord privy seal, Tom Johnson, explained the magnitude of the task that had been faced in England, but claimed conditions were improved, particularly in comparison with the vastly greater number of unemployed found today in Germany and the United States.

A feature of the speech of Stanley Baldwin was the continual interruption of the speaker by Lady Astor, whose questions became so numerous as to bring warning from the chair that she must desist from interruption or leave the session. Conclusion of the charges and defense sent the Liberals under Lloyd George into conference. As the balance of power between Conservatives and Laborites, their division between the two parties was to decide the continuance of the MacDonald cabinet in power or its resignation and the calling of new general elections.

The action of certain Liberals in throwing their votes to Labor means, of course, a new lease of life for Mr. MacDonald, a victory that doubtless is partly due to the unfinished condition of pending negotiations with India, Germany, France and Italy.

WAGES AND MARKETS.

The attitude of organized industry and finance toward the plea of organized labor for the maintenance of wage scales has been rather clearly defined during the last few days. R. C. Stephenson, president of the American Bankers Association, has pointed out that the wages of capital—interest and dividends—have been cut, and that wages must be "controlled by impersonal economic principles." In clearer language Mr. Stephenson seems to advise adjustment of wages along with other costs of operation when retrenchment seems advisable.

Magnus W. Alexander, president of the National Industrial Conference Board, is the chief industrial spokesman who has discussed the subject in public. He raises the question whether "moderate reductions, not larger than the decline in the cost of living, might not permit longer weekly working schedules, with larger payments in the weekly pay envelopes." Lower wages would mean lower costs of production, he says. Goods could be sold at lower prices and buying would be stimulated. It is fallacious, he continues, to argue that wage rates must be maintained, despite reductions in the cost of living, in order to protect the standard of living of American wage earners.

No fault can be found with Mr. Alexander's viewpoint, except that it is based on a fallacy which goes much deeper into economic law than the fallacy which he tries to expose. His whole argument is built on the assumption that the relationship between wages and living costs before the depression should be reestablished. But Mr. Alexander himself points out that unbalanced production, resulting from the fact that production outran purchasing power, contributed largely to the business depression. What could be gained by reverting to the maladjustment which brought about the present unsatisfactory conditions?

It should be clearly understood that the question of maintaining wage scales is not one of continuing the standard of living in 1929, but of raising that standard so that the American people may consume a larger share of what they are capable of producing. Prices have declined. Where no adjustments have been made "real" wages are higher than they were in 1929. But efficiency of labor has also increased. The natural result from such circumstances is a higher standard of living. Unless that higher standard is made possible through higher "real" wages, the great American industrial system must be slowed down and the depression will be unduly prolonged.

When either industrialists or bankers treat wages as merely a factor in the cost of production they are on unsound economic ground. Wages represent not only the purchase of services but the creation of a market for a large percentage of all goods that are produced in the United States. The last thing which an industry can afford to do in a time of distress is to impair its markets.

AN INDUSTRIAL BOOMERANG.

Sir George Paish, British economist, is noted for his brilliant ideas. His latest is to get rid of communism by cooperating with the reds in their five-year plan. Communism and starvation, he says, go together. If the five-year plan succeeds, it will mean the end of communism in Russia. Therefore, he reasons, America ought to help Russia make the five-year plan a success.

This is something like the theory that governments ought not to interfere with crime because when criminals get all the booty they want they will abide by the law. Sir George ignores the fact that the Russian masses did not inflict communism upon themselves. They were deluded by the promise of the reds to set up a workers' government. Now that the Communists have firmly intrenched themselves in political power, the people are slaves to the dictatorship. They can not escape communism at will. Success of the five-year plan would put them more completely under the domination of the Communist party, because the ruling clique would be much stronger than it is now.

It is unfortunate for Sir George that he should be contradicted on the same day that he spoke by a man who knows the problem from personal experience. William H. Grady, of New York, a mining engineer who has been employed by the Soviet Coal Trust, reports that the Soviet government is feverishly dumping its products on the world market at any price they will bring because of the necessity of paying its debts to American industrialists. Machinery and equipment for the industrialization program are sold to the Soviet on credit. Having no capital and no other means of obtaining it, the Moscovites slash prices and dump their goods on the world markets. One American industry makes large profits by selling obsolete machinery to the inexperienced Soviet agents, while another American industry is jeopardized by the Soviet's method of obtaining money to pay for it.

Mr. Grady gives a vivid picture of the horrible conditions under which the Russian people are forced to live. Wages, in the last analysis, do not exist. Miners live on cabbage soup. Labor is inefficient because the workers are starved. The condition of women is no better than that of men. The home is virtually abolished, femininity is degraded and outright immorality is steadily increasing. The inconsistency of American enterprise giving encouragement and material aid to such a system is too glaring for comment.

Mr. Grady's report confirms the findings of American industrial and engineering organizations which have investigated conditions in Russia. Only those interests which are blinded by immediate profits or personal motives see Soviet Russia as a great potential market. Engineers who have been there and know what they are talking about are convinced that trade with the Communists will prove to be a boomerang for American industry.

Senator Brookhart is shocked at the conduct of Uncle Sam's Marines in Panama. The senator caught the leathernecks imbibing a beverage which did not have the approval of the Federal Farm Board.

The best news of the day for pacifists is that a retired major general of the United States Army has invented a new type of powder puff.

INVESTMENTS IN EUROPE

By GROSVENOR JONES,
Chief of Finance and Investment Division, United States Bureau of Foreign and Domestic Commerce, in the Magazine of Wall Street.

It is a striking commentary upon the present position of the United States in international finance that the rest of the world is watching so closely for signs of business recovery in this country and that our bankers and investors are so keenly interested in political and economic developments in foreign lands, and particularly in changes and trends in Europe.

The world has come to appreciate more fully the significance of a statement that James Speyer is said to have made in an interview with newspaper men in Berlin several years ago, to the effect that, instead of cavilling at the prosperity of the United States the people of Europe should be genuinely pleased that the United States was prosperous, since by reason of her prosperity she was able to lend and invest freely abroad and thus aid in the economic rehabilitation of Europe.

In any event, the people of this country should be glad to see Europe prosper, for not only is Europe a very important market for our goods, but our investments there have assumed great magnitude.

In determining the extent of our investment stake in Europe it might be well to consider what items should be included. First, in amount, of course, are the war debts, although many persons are inclined to place this indebtedness in a separate category. Next are the publicly-offered dollar bond issues of European governments and of government-controlled corporations, and the issues of bonds and shares of European private corporations. Then come direct investments of American citizens in European enterprises. In addition, there are two items whose order of importance changes from time to time, namely, American deposits and short-term advances to Europe and holdings of European corporate bonds and shares by individual American investors.

In the aggregate these five classes of investments now amount to about 11,750 million dollars, according to conservative estimates. If war debts are excluded and only private loans and investments are considered, the total is about five billion. The latter is a striking total when it is recalled that in 1914 our stake in Europe probably did not exceed 200 million and consisted chiefly of investments in branch factories, petroleum distribution facilities, trading enterprises and holdings of securities in manufacturing concerns closely affiliated with large American corporations; whereas Europe's stake in the United States then probably totaled 4,500 million and included extensive direct investments, large holdings of securities listed on the New York Stock Exchange, minor amounts in State and municipal bonds and a large amount of short-term funds in the New York money market.

Sixteen years ago the United States was a debtor to Europe, in the approximate amount of 4,300 million dollars as is evident when a balance is struck in the various items that enter into the international balance sheet. Today the United States is creditor, vis-a-vis Europe, to the extent of perhaps 8,250 million dollars, if war debts are included, and of 1,500 million dollars, if these debts are omitted.

During the years 1914 to 1930, inclusive, the aggregate amount of European issues publicly offered in the United States was 5,984 million dollars, of which 4,851 million were government and government-guaranteed issues and 1,133 million in corporate issues.

That only about 55 per cent of the total volume of European securities publicly offered in this market since 1914 were in the hands of American investors at the end of 1930 is a fact well worth noting.

The American public have not been content merely to take the European securities publicly offered by our investment houses and bankers. They have invested on their own account in the securities listed on the bourses of Europe. The volume of European securities held by individual American investors is difficult of estimate, but it would be safe to say that the total is not less than 300 million dollars and may be much higher.

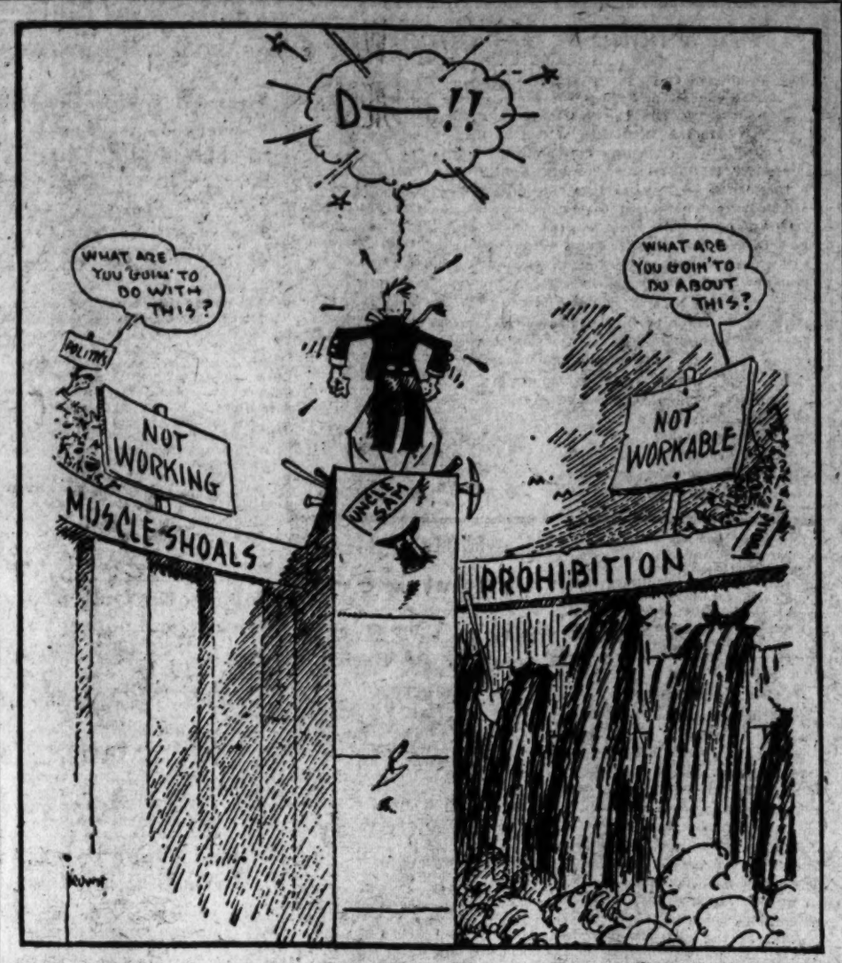

—Kansas City Journal Post.

Those Three Government Dams.

POST HASTE.

Alfonso, still styling himself "King of All Spaniards," issues a brief manifesto from France expressing his expectation of being recalled to the throne. In it "I" appears 15 times and "my" 13 times. That's why, Alfonso.

Some one will have to explain the bad luck to the thirteenth Alfonso, that renouncing a throne and being overthrown are more or less synonymous, even in Spanish.

Add similes: As foolish as a congressman who thinks Calvin Coolidge would choose an anticlimax.

New names are needed. Wets are not all drinkers, and drys are not all teetotalers. "Dry" and "wet" are misleading terms.

Here's hoping the Nats got it out of their system the first day—that old habit of winning the eighth and losing the ninth.

How interesting the results will be if some day Uncle Sam quits playing the role on this continent of the unappreciated Big Brother.

With grand opera, baseball, royalty and 17 kinds of conventions in town, Washington will just have to postpone the detail of sleep until next week.

Why keep those old men in the game? Babe Ruth didn't get a home run in the opener until the seventh inning. Now, the kids—well, they probably did not want to embarrass him.

It is intimated that the one exception to the President's generous praise these days—the Virgin Island "poorhouse" degree—was conferred with an O'Neillish aside (this-hurts-me-more-than——) and in the confident belief that the reaction would be favorable.

Mr. Shouse sheds crocodile tears for the wine-grape growers of California, without looking up the statistics as to how many thousand per cent their business has grown under prohibition.

It is interesting to hear such an eminent historian as Guglielmo Ferrero put American prohibition and Russian Communism in the same class and predict the failure of both, as the ultimate fate of "rigid State control."

The Spanish Republican leaders have their nerve. They not only think they can supplant a king, but promise farm relief right off the bat.

The funny thing about the editors' society, in session today, if that some columnists got in under that heading. P. H.

HE-MAN DISAPPEARING.

Too many men of this city are wearing mufflers about their ankles this winter, says the Barber County, (Kans.) Index. What does it portend? Are we becoming a community of weak men? Are these spat wearers afraid they will catch cold in their ankles and get a catch in their tendon Achilles? Medicine Lodge has been a regular he-man town in a he-man country, where men subjected themselves to all sorts of weather and scorned all danger, especially where it might affect their health. And now comes the invasion of this virile town by these insidious ankle warmers. The next thing we know these spat wearers will be wearing a cane to support their poor delicate ankles. Heaven forbid! Why, this is the place where statesmen became nationally known because of the exposure of their ankles and utter disregard for the habiliments of the dandy! And here we are allowing these men, otherwise decent, respectable, law-abiding family men, to disport themselves on our streets and in public places bedecked like some crap-shooting colored "gen'eman." Give us men who can wade through this glorious sunny weather unafraid, men who are proud to expose the beauty of their sox and the lovely contour of their ankles. Give us men.

When the King Boasts of His Baldness, All Simpletons Shave Their Heads.

By ROBERT QUILLEN

AT Palm Beach, Fla., there are numbers of "new-rich" people who spend much money and devise many schemes to enter the homes that are called "exclusive."

They are unhappy because of their continued failure, and yet the only reward of success would be boredom.

The "exclusive" ones live quietly and simply, while the "climbers" delight in gayety, noise and show. The two groups have nothing in common except wealth.

Then why, you ask, do the outsiders wish to get in? Simply and solely because they are kept out. A way of life that would bore them is made desirable by their inability to share it.

Does that kind of snobbishness seem shameful and ridiculous to you?

If it does, are you quite sure that you are free of it?

There is some flaw in human nature that causes each of us to covet the thing that is denied him, and frequently it is a thing he would not desire at all if he could have it for the taking.

In other words, we are so simple and so easily gulled that anybody can make us miserable by the simple expedient of telling us to keep out.

A small boy in the country is shamed and unhappy because his father owns no land and other children say proudly: "Our land comes to here." The boy doesn't want land. His one desire is to live in town. And thus he is miserable for lack of a thing he doesn't want!

Each group, driven by nature to find some fodder for its self-respect, is proud of the thing it happens to possess. Thus one group is proud of birth, another of wealth, another of learning, another of muscle. And each feeds its vanity by speaking coldly to people who do not share its peculiarity.

One tribe in Africa, with lips stretched until they resemble plates, feels vastly superior to ordinary natives whose lips are normal.

That is understandable. But how simple the other natives must be to accept such a standard of excellence and feel unhappy because their own lips aren't hideous.

You wouldn't be that simple, of course. But are you quite sure your desires are fixed by your taste?

Do you desire a great house for its own sake or because others have great houses and say: "We are superior because we have something you can't have?"

(Copyright, 1931.)

PRO AND CON

Press Comment Upon Acts and Actors in the Great American Show, "Politics."

Travel for Congressmen.

Chicago Tribune.

A large number of congressmen are availing themselves of the opportunity to take passage on Army and Navy transports. The congressional privilege covers everything except food, which is furnished at a dollar and a half a day per person. The congressman may take his family and the arrangement offers pleasant trips at the lowest costs. The advantages find ready customers.

The objectives for the transport service are American possessions, and the effect of the trips on any rational-minded congressman ought naturally to be good. There are and will be exceptions. Senator Smith Wildman Brookhart goes to Panama and is a nuisance. As a censor he becomes inflamed and irritates at all contacts. Back in Washington he will be the worse for his trip. Mr. Brookhart is congentially parochial and congenial to the desert. Other congressional censors will travel only to view with alarm and rebuke, being the brotherhood of minor prophets, but the normal minded statesman—gracious assumption that this is the average—ought to be favorably acted upon by an extension of experience and observation. Any viewpoint other than the Washington one is likely to be desirable.

Pardonable Exultation.

Cincinnati Enquirer.

President Hoover is well justified in expressing exultation over the personal vindication which has been assured to him through the preservation of the Red Cross as an independent functioning body, whose labors on behalf of general drought relief so convincingly have demonstrated the wisdom of the President's policy in connection therewith.

The President finds a more profound, a deeper significance and meaning in this procedure than may be recognized in its purely practical aspect. He feels that the work done, along lines proposed by himself, has resulted in the invigoration of the Nation's spiritual life, and that the success of the work clearly has justified all opposition to Federal drought aid.

It will stand as one of the bright spots in the President's administration that he stood so firmly against a dangerous and hysterical proposal to mulct the Government in the name of charity and humanity of many millions from the public treasury for the use of drought sufferers.

Fixed Production and Prices.

Christian Science Monitor.

Senator Borah insists that if restriction of petroleum production and importation is to be permitted in the United States the public must be protected against a rise in the cost of gasoline by Government regulation of prices. He protests in the name of the antitrust laws against virtually all efforts to stabilize the unquestionably hard-pressed oil industry, and now talks of treating that section of American business as a public utility.

Mr. Borah's theory seems to be that in whatever commodity any regulation or restriction of supply is introduced there must be established a corresponding governmental supervision to keep the price down. No distinction is drawn between an industry in which prices are disorganized by overproduction and one in which they are being exploited by monopoly.

Is It Unconstitutional?

Atlanta Constitution.

Bob Lucas is too funny, when he invites the South into the same hole with Hoover and the Republican party.

Entitled to Something.

Detroit Free Press.

If John J. Raskob may not speak for the Democratic party, who does have the right? He puts up the money, doesn't he?

LETTERS TO THE EDITOR.

Newspaper Editors' Meeting in Washington Brings Deep Thoughts to Bro. Neely.

To the Editor of The Post—Sir: We have with us the newspaper editors of America. They are welcome to the Capital for a brief view from the inside looking out. Their vocation mostly keeps them looking in and telling our more important residents what they should or should not do.

It is an interesting job, the editor's, sitting up nights with a finger on the pulse of the world; but it has its responsibilities, issuing a diagnosis for delivery with the morning milk. Who else in all the world has to estimate values and form his opinions so quickly and independently?

The all-round knowledge that an editor must have is not required in any other branch of work. And what he doesn't know he must know where to get, from the reference books on his desk, or the telephone and immediately. Time and tide, mail trains and newsboys wait not.

And this flimsy thing that automatically appears outside your door every morning—how few give thought to the active thousands in all parts of the world who have made its daily record possible, or to the marvels of modern communication that bring reports from every corner of the globe to the breakfast table!

All hail the editors, then! May the spring sunshine of Washington cheer their souls and add inspiration to the mutual exchange of good advice. It probably will not be taken seriously—they are too used to giving advice to others—but the sessions of the editors' society really will be both interesting and instructive.

F. J. NEELY.

Deputy Fire Chief Nicholson Should Not Be Retired, Says an Admirer.

To the Editor of The Post—Sir: Through The Post, I would like to ascertain from Commissioner Crosby how he reconciles his decision to retire Deputy Fire Chief Nicholson, with the fact that Commissioner Crosby is himself holding office under the District Government after he has himself been retired on account of age by the War Department.

Deputy Fire Chief Nicholson is physically in every way capable of filling his position and has lost only 75 days by reason of sickness in 43 years' service. His record in handling recent large fires shows he is as capable as he ever was.

If Deputy Fire Chief Nicholson is considered too old, physically, to direct the fighting of fires, surely his vast experience is too valuable to be thrown away by retirement, and he should be retained in office as a directing head, until he is at least 70 years of age.

If Commissioner Crosby does not think Deputy Fire Chief Nicholson is physically capable of properly handling his position, let him have a physical examination made, and if Deputy Chief Nicholson shows any defects of body or mind, that would be reasonable grounds for retirement.

The writer will be glad to hear from Commissioner Crosby through your columns. I. B. CROSS.

Property Owners Protest Against Vandalism of Young Hoodlums.

To the Editor of The Post—Sir: Many parents apparently make no attempt to advise their children in regard to annoying neighbors, defacing and destroying property. It would seem they were turned loose on the streets to do as they please. They run up and down terraces and parking, play on porches, tramp down or break flowers and hedges.

Surely if parents were told of what their boys are doing when out of their sight, in defacing and destroying private property and their insolence and defiance, they would correct them.

It is disheartening to property owners to pay out money for resodding the terraces and lawns each year or to beautify the front and back yards with grass, flowers and shrubs and have them broken or destroyed by a gang of thoughtless youngsters.

H. B. D.

JUST FOLKS

By EDGAR A. GUEST.

THE DOCTOR.

Who comes when we are in distress?
The doctor.
Who hears our call and answers: "Yes?"
The doctor.
Who four and twenty hours a day
Is never sure of rest or play
And can not put his work away?
The doctor.

Who asks no shelter from the rain?
The doctor.
Who braves all storms to comfort pain?
The doctor.
Who in the banquet hall will rise
And all its pleasure sacrifice,
Because somewhere a baby cries?
The doctor.

Who knows no bedtime fixed and sure?
The doctor.
Who all our worries must endure?
The doctor.
Who must his every nerve command
In times of greatest peril, and
Work with a calm and steady hand?
The doctor.

Who to the poor the friend will play?
The doctor.
Who sometimes never gets his pay?
The doctor.
Who, having skill and growing wise,
Must to great profits shut his eyes
And neither boast nor advertise?
The doctor.

Who most deserves man's gratitude?
The doctor.
Who is it prayers should oft include?
The doctor.
Who all through life is standing by,
From birth and that first happy cry
Unto the last, when death is nigh?
The doctor.

(Copyright, 1931.)

BLOODSHED FEARED IN NEW INDIA MOVE

Nationalist Leader Urges Intensive Revolt as Irwin Asks for Peace.

Bombay, April 16 A.P.).—Renewal of the struggle of the Hindu Nationalists against British rule in a more drastic and widespread form was predicted today by Vallabhai Patel, intransigeant president of the Indian National Congress, at the same time that Lord Irwin, retiring British viceroy, was making a speech expressing complete faith in the Delhi pact as a foundation for permanent peace.

Declaring that the government had not only failed to fulfill the terms of the truce, but deliberately incited others not to observe it, Patel startled his listeners by saying that the future fight of the Nationalists would be of a kind unknown in history, in its intensity and results.

"Those who are afraid of death on the gallows," Patel shouted, "should migrate to foreign countries and dispose of their property. In the next fight you will have to face bullets and the gallows. You can win independence only by giving your lives. It is better for you to remain naked than to wear foreign cloth. You must not be deceived by the Delhi truce; it is only temporary and gives us the possibility of strengthening our forces and determining our future policy."

Irwin Deplores Patel Attitude.

Hearing of Patel's provocative utterances and Gandhi's continued counsels to members of the congress not to relax their fight, Lord Irwin, addressing the Bombay Mill Owners Association, warned that such a bellicose spirit would wreck all chances of peace.

"I deeply regret the tendency to regard the immediate future as a period of truce of which advantage may be taken to reorganize the forces for future struggle," he said, "because the state of mind such a tendency represents is not only inconsistent with a whole-hearted discharge of the obligations the settlement proposes but it contains within it dangerous germs of trouble.

"It is a continuous menace to the peace which was our intention and which it remains my dearest desire to see established. On the one hand it arouses forces which those who call them into being may find it difficult to control. On the other it necessarily imposes upon the government the duty of preparing for counteraction, and I fully recognize that the discharge of this duty must inevitably, in its turn, breed distrust.

Makes Plea for Union.

"If we are to realize the ideal of a partnership between these two great peoples we must dethrone from men's hearts the mistrust and misunderstanding which for the last three years have perpetually blocked our paths, and we must exalt in their place a true desire and determination for peace. We have a chance to do so now, and I would ask every member of the government and all political parties and communities to do their utmost to seize it.

"If we could only all join together, European and Indian communities, parties, official and nonofficial, in a single, united effort, we should already be more than halfway to success."

WINS PRIMARY

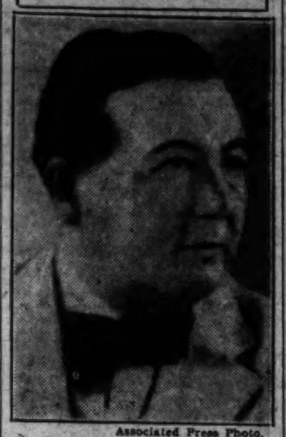

Associated Press Photo.

JOHN H. OVERTON, backed by Gov. Huey Long, defeated Dr. Claybrook Cottingham in the Democratic primary to choose a successor to the late Representative James B. Aswell, of the Eighth Louisiana District.

RED CROSS WILL ASK 3,000,000 MEMBERS

Convention Upholds Policy of Using Private Funds in Relief Work.

Continuance of its policy of financing relief operations with voluntary private subscriptions, exclusive of Federal funds, was voted yesterday at the closing session of the American Red Cross convention as a drive was launched for 3,000,000 new members.

The action was taken in resolutions which pointed out that expenditures in drought relief had made heavy inroads on the organization's funds, mainly by loss of interest payments and that present revenues were insufficient to meet its normal program.

John Barton Payne, chairman of the organization, in his closing address, said all privately subscribed funds had been used for actual aid, and that "but for the voluntary participation of Red Cross chapters in this work the relief effort might have been as expensive as some in Congress thought it ought to be."

The resolutions had made no reference to the recent controversy over refusal of the Red Cross to accept a $25,000,000 drought appropriation voted by Congress.

By an almost unanimous vote, resolutions were adopted for boosting the membership of 4,130,000 adults at present to a minimum of 7,000,000, as a means of replenishing its funds.

The Red Cross made public that it not only had given aid to Nicaraguan earthquake sufferers at the scene, but had lent assistance to at least 185 women and children refugees, chiefly members of families of Marine Corps and Navy men, disembarked at four American ports, including Norfolk, Brooklyn, San Diego and San Francisco. Food, clothing medical care and, when necessary, transportation, have been provided.

If Run down take Dr. PIERCE'S Golden Medical Discovery AT ALL DRUG STORES

Talk on Mexican Arts To Be Given at Gallery

Count Rene d'Harnoncourt, who is in charge of the Mexican arts exhibition at the Corcoran Gallery of Art, will give an informal talk on the subject, "The Arts of Mexico," at the gallery's auditorium at 2 o'clock tomorrow afternoon.

The exhibition, which will end next Wednesday afternoon, has attracted aproximately 20,000 visitors since its opening on April 1.

Representative firms offer first-class apartments for rent in Post Classified Ads.

Foreign Trade Bank Planned in New York

New York, April 16 (A.P.).—Plans have been completed, it was reported in Wall street today, for the establishment of a bank to finance foreign trade, and which will be backed by some of the largest American manufacturers and exporters.

The institution will be unique in the banking world, and is expected to start business soon, operating under a charter from the Federal Reserve Board. It is expected to have capital funds of approximately $10,000,000.

Harry C. Davis Is Given Wife's Estate Income

The will of Mrs. Ida J. Davis names her husband, Harry C. Davis, as the recipient of the entire income from her estate for life. The estate is valued at $113,060.

Upon his death the estate is to be divided with the National Lutheran Home for the Aged, the Presbyterian Home for the Aged, and the Society of the Covenant of the Church of the Covenant to equally divide one-third. The remaining two-thirds go to a grand niece, Dorothy O. Hellsten, of Brooklyn, N. Y.

Wales and His Party On Way to Europe

Pernambuco, Brazil, April 16 (A.P.).—The Prince of Wales and his brother, Prince George, winding up their visit to South America, sailed for Europe aboard the steamship Arlanza today.

The royal visitors spent three hours at Pernambuco. They disembarked in their shirtsleeves, and went to a nearby beach where they had a swim. Later they made a motor trip around the city with the British consul.

People who are running Post Classified Ads this morning will get "Today's Results Today."

DEPEND ON ZEMO TO STOP ITCHING

Use soothing, healing, invisible Zemo for the torture of itching skin. This clean, reliable family antiseptic helps bring relief in thousands of homes, stops itching and draws the heat and sting out of the skin. ZEMO has been used for twenty years with remarkable success for all forms of annoying itching skin irritations. "Relief with first application," thousands say. 35c, 60c and $1.00. All dealers.

WOODWARD & LOTHROP
10TH 11TH F AND G STREETS.

Another Carload of Hardy Evergreens

Enough to Supply All Who Were Disappointed Last Week

To supply the overwhelming demand for these beautiful evergreens we have secured another carload and will place them on sale today. Those who came late last week will find the same high quality and large variety in this new carload.

Remarkably Low Prices for Hardy Nursery-Grown Trees

Norway Spruce
18-24 inches $1
3-4 feet $1.95

Globe Arborvitae
$2.45
2-2½ feet tall.

American Arborvitae
$2.95
4-5 feet tall.

Mugho Pine
10-12 inches $1
15-18 inches $1.95

Juniper and Cypress
Detressa plumona juniper; 2-2½ feet $2.95
Golden Plume Cypress $2.95

Pyramidal Arborvitae
12-15 inches 75c

Berckman's Golden Arborvitae
9-12 inches $1.25
12-18 inches $2

Boxwood
12-15 inches $1
(Dwarf) 8-10 inches $1

Mammoth Gladiolus Bulbs

45c dozen

A rainbow mixture of mammoth gladiolus bulbs, full of color surprises. In gorgeous pastel shades. Bulbs that give a heavy increase.

PLANT AND GARDEN SECTION, FIFTH FLOOR.

WOODWARD & LOTHROP
10TH 11TH F AND G STREETS

Today—Remnant Day Savings

Remnant Day Merchandise is not returnable or exchangeable; not sent C. O. D. or on approval; mail or phone orders not accepted

Floor Torchieres and Lamps
Greatly Reduced

2 Green and Silver Metal Torchieres with green glass globes. Were $32.50. Now $15

1 Floor Lamp, with antique gold and black onyx base. Handsome silk shade. Was $85. Now $50

1 Four-light Floor Torchiere in Granada gold with a candle effect. Was $22.50. Now $8.75

1 Eighteen-inch Parchment-Paper Dome with floral design and silk bottom. Imperfect. Was $18.50. Now $8.50

1 Parchment-Paper Dome with floral design and silk bottom 16-inch size, imperfect. Was $14.50. Now $6.50

1 Bronze-finish Desk Lamp with long metal shade. Imperfect. Was $18.50. Now $7.50

1 Yellow Pottery Table Lamp. Damaged. Was $8.50. Now $2.50

2 Decorated 18-inch Parchment-Paper Shades. Imperfect. Were $8.50. Now $2.50

1 Decorated Parchment-Paper Red Lamp, rose decoration. Imperfect. Was $2.95. Now $1.95

1 18-inch Parchment-Paper Shade in an antique brown shade effect. Imperfect. Was $6.50. Now $3.50

LAMPS AND SHADES, SEVENTH FLOOR.

Men's Flannel Dressing Gowns, *Special* $7.75

40 All-Wool Flannel Dressing Gowns—for home, travel, locker or beach—ideal for year-round use because of their desirable weight. Plain colors and beautifully shaded stripes. Small, medium, large and extra large sizes.

THE MEN'S STORE, SECOND FLOOR.

Young Men's Suits, $21.75
Were $35

20 Young Men's Two-Trousers Suits, of long-wearing cheviots and worsteds in browns and grays. Mostly dark patterns. Popular two-button model; regular sizes 35 to 40 only.

THE MEN'S STORE, SECOND FLOOR.

Men's Colored Shirts, $1.15
Were $2 and $3

66 Men's Colored Madras Shirts, with two laundered collars to match. Sizes 14 to 18.

72 Pairs Men's Silk-Mixed Socks; fancy patterns. Seamless lisle double heels and toes. Sizes 10 to 12. Were $1. Now 65c

21 Men's Fine Felt Hats; gray, brown and tan. Sizes 6⅞, 7 and 7⅛. Were $8 and $10. Now ... $3.35

14 Men's Golf Caps; mixed colors. Sizes 6⅞, 7, 7⅛, 7¼, 7¾ and 7⅝. Were $2.50 and $3. Now $1.85

48 Men's Fine Linen Handkerchiefs; white and white with colored borders; embroidered initials. Were $1.50. Now 85c

18 Pairs Men's White Cotton Gloves; sizes 8½, 9, 9½ and 10. Were $1. Now 50c

54 Men's Fancy Colored Four-in-Hand Ties. Were $1 and $1.50. Now 50c

10 Men's Imported All-Wool Sweaters; light-weight quality, Pullover and coat styles. Sizes 36 to 44. Were $15. Now $6.85

15 Suits Men's Pajamas, of broad crepe and broadcloth. White and colors. Small, medium, large and extra large sizes. Were $5 and $6. Now $3.15

THE MEN'S STORE, SECOND FLOOR.

Outdoor Toys Reduced
Floor Samples

1 Small Size Velocipede—rubber pedals and spring seat. Was $12.75. Now $7.75

1 Chromium-plated Velocipede, medium size. Was $15.75. Now $11.50

1 Iver Johnson Speed Bike. Was $28.75. Now $21.50

2 Outdoor Obstacle Golf Sets, no putters. Were $4.95. Now $2.95

24 Garden Spades. Special, each 15c

12 Kiddie Kampers, mechanical. Were $1. Now 25c

4 "Penn Yan" Iron Motor Boats. Were $3.50. Now $1.50

8 Iron Motor Boats. Were $1.25. Now 50c

2 Rose O'Neill Cuddle Kewpies. Were $15. Now $3.50

2 Rose O'Neill Cuddle Kewpies. Were $16.50. Now $5.50

1 Horsman Baby Dimples Doll. Was $11.75. Now $3.50

2 Red Riding Hood Dolls. Were $3. Now $1.95

1 French Doll. Was $16. Now $4.95

1 French Doll. Was $12. Now $2.95

1 Doll Bassinette. Was $7.25. Now $4.25

1 Doll Fitted Wardrobe, imported. Was $27.50. Now $12.50

5 Puzzles, slightly imperfect. Were $1. Now 65c

Also Woolly Toys and Kindergarten, Greatly Reduced for Clearance.

THE TOY STORE, FOURTH FLOOR.

Women's Silk Hose, 95c
Were $1.35 and $1.95

300 Pairs of Women's Silk Hose, in discontinued lines of chiffon, semi-sheer and service weight. Sizes in group, 8 to 10½.

40 Pairs of Women's Novelty Lisle Hand-embroidered and Open Clock Hose, in beige shades and a few in pastel. Were $1.50 and $1.95. Now 95c

96 Pairs of Jane Wandl All-Silk Chiffon Hose, in broken sizes. Were $1.95. Now $1.15

16 Pairs of Outsize All-Silk Hose in chiffon—a few in service weight. Were $2.25 and $3. Now $1.65

WOMEN'S HOSIERY, AISLE 19, FIRST FLOOR.

Children's Socks, *Special* 3 for $1

100 Pairs of full-fashioned bemberg socks in champagne, white and pink.

40 Pairs Children's Fancy Striped Half Socks, full-fashioned. Sizes 6, 6½, 7. Were 50c. Now 4 for $1

128 Pairs of Children's Ankle Socks in tan mixtures. Sizes 6 to 9½. Were 3 for $1. Now 3 for 50c

300 Pairs Girls' Full-fashioned Socks in white with fancy cuffs. Sizes 7 to 9½. Were 85c. Now 3 for $1

CHILDREN'S HOSIERY, AISLE 17, FIRST FLOOR.

Girls' Woollen Dresses, $6.50
Were $10

20 Girls' Dresses of wool crepe, serge and jersey. Sizes 8, 10, 12 and 14.

5 Girls' Dresses of jersey and wool crepe. Size 8. Were $5.95. Now $2.95

4 Girls' Dresses of wool crepe in red, blue and green. Sizes 12 and 14. Were $5.95. Now $1.95

7 Girls' Coats, suede and basket weave, plain and fur trimmed. Sizes 7, 10, 12 and 16 years. Were $16.50 and $19.50. Now $7.50

4 Girls' Coats of suede cloth. Plain and fur trimmed models. Sizes 8, 12 and 14. Were $25. Now $12.50

2 Girls' Tweed Coats. Sizes 8 and 14. Were $19.50. Now $6.50

11 Girls' Dresses, prints and plain colors. Sizes 7, 8 and 10. Were $2.95. Now 95c

GIRLS' APPAREL, FOURTH FLOOR.

Women's Walnut Room Dresses, $18.75 *Were $39.50*

20 Dresses for street, afternoon, dinner and evening wear. Of chiffon and lace, lace, flat crepe and crepe de jour. Slightly mussed. Sizes 34 to 42.

10 Afternoon and Dinner Dresses of net, lace, chiffon and crepe. Sizes 36, 38, 40 and 44. Were $59.50. Now $26

6 Afternoon, Dinner and Evening Dresses, flat crepe, crepe du jour, satin. Sizes 38, 40 and 42. Were $49.50 to $65. Now $22

1 Long Velvet Wrap, with fur collar and cuffs. Size 38. Soiled. As is. Was $150. Now $59.50

1 Short Velvet Wrap with Lapin (rabbit). Size 36. Was $65. Now $26

1 Short Velvet Wrap; size 38. Was $35. Now $14.50

THE WALNUT ROOM, THIRD FLOOR.

Misses' Walnut Room Dresses
$19.75 *Were $39.50 to $59.50*

15 Smart Frocks for street, afternoon and evening of chiffon, lace, crepe and georgette.

9 Afternoon and Evening Dresses of crepe, satin and chiffon. Were $39.50 to $49.50. Now $24.75

7 Misses' Daytime and Evening Dresses of flat crepe, georgette and printed crepe. Were $49.50 to $65. Now $29.50

3 Velvet Evening Wraps, fur-trimmed. Sizes 14 to 16. Were $49.50 to $75. Now $29.50

4 Misses' Evening Gowns of chiffon and crepe. Were $49.50 to $65. Now $36.75

THE WALNUT ROOM, THIRD FLOOR.

Silk and Wool Frocks
$2.95 *Were $10*

10 Tailored Frocks, some with contrasting collars and cuffs.

5 Frocks of pique; soiled. Were $7.95. Now $4.95

5 Printed Cotton Smocks. Were $1.95. Now $1.45

6 Printed Cotton Wash Frocks, with long and short sleeves. Were $2.95. Now $1.95

HOME FROCKS, THIRD FLOOR.

Plain Crystal Glasses
5c each

1,800 Crystal plain thin glasses for iced tea, water and fruit juices. Some fancy shapes.

36 Colored Glass Salad Plates, with cut center; 8-inch size. Were $1. Now, each 35c

3 Fruit Bowls with gold and colored border decoration. Were $5. Now $2.25

Odds and Ends of Table Glassware—some imperfect. Greatly reduced.

GLASSWARE, FIFTH FLOOR.

Little and Larger Women's Fur-trimmed Coats, $29.50
Were $49.50 and $69.50

11 Smart Coats, trimmed with kid galyac, squirrel, broadtail and mole. Sizes 35½ to 47½.

SPECIAL-SIZE APPAREL, THIRD FLOOR.

Women's Afternoon and Evening Dresses, $10
Were $25 and $35

25 Silk Crepe and Chiffon Afternoon, Dinner and Evening Dresses. Slightly soiled. Sizes 34 to 44.

20 Printed Crepe Street and Afternoon Dresses. Sizes 34 to 44. Were $16.50 to $35. Now $12.25

30 Dresses of printed and plain crepe. Sizes 36 to 44. Were $19.50 and $25. Now .. $14.50

10 Plain Crepe and Printed Crepe Street, Afternoon and Dinner Dresses. Sizes 36 to 42. Were $35. Now .. $16.50

20 Dresses of silk crepe. Slightly mussed. Sizes 36 to 44. Were $25. Now $18.75

WOMEN'S DRESSES, THIRD FLOOR.

Spring Coats Reduced

4 Women's Fur-trimmed Dress Coats of crepey fabrics, with galyac. Sizes 36 to 40. Were $79.50. Now $49.50

4 Women's Fur-trimmed Sports Coats of colorful tweeds, with large wolf collars. Sizes 36 and 42. Were $39.50. Now $29.50

8 Misses' Tweed Raincoats in brown and gray mixtures. Sizes 14 to 20. Were $8.50 and $10.50. Now $5

23 Women's Tweed and Jersey Raincoats, in single and double breasted styles. Sizes 36 to 44. Were $8.50 and $10.50. Now $5

2 Misses' Spring Coats, trimmed with lapin (rabbit) or self material. Sizes 14 and 18. Were $69.50 and $95. Now $39.50

WOMEN'S AND MISSES' COATS, THIRD FLOOR.

Little and Larger Women's Dresses, $14.50 *Were $39.50*

10 Dresses; 5 for Little Women of chiffon and canton crepe; 5 for Larger Women of canton crepe. Sizes 33½, 35½, 39½, 44½, 46½, 48½ and 50½.

9 Little Women's Dresses of canton crepe and chiffon. Sizes 35½, 37½, 39½ and 41½. Were $19.50 and $25. Now $10.75

3 Evening Dresses of velvet, crepe romaine and flat crepe. Sizes 35½, 37½ and 42½. Were $49.50 and $79.50. Now $26.50

1 Larger Woman's Evening Dress of black chiffon. Size 44½. Was $110. Now $69.50

3 Larger Women's Dresses; 2 for afternoon of chiffon; 1 of blue brocade satin evening dress. Sizes 42½, 44½ nd 48½. Were $69.50. Now $47.50

SPECIAL-SIZE APPAREL, THIRD FLOOR.

One and Two Piece Wool Sports Frocks, $14.50
Were $25 and $29.50

10 Frocks in bright shades. Sizes 14 to 40.

9 Three-piece Knitted and Tweed Suits and two-piece silk and wool sports frocks. Sizes 14 to 18. Were $25 to $69.50. Now .. $18.75

2 Boucle Suits. Sizes 16 and 38. Were $59.50. Now $28.75

11 Silk and Wool One and Two Piece Sports Frocks. Sizes 14 to 18. Were $16.50 to $25. Now .. $10.75

SPORTSWEAR, THIRD FLOOR.

Cotton Blouses, $1.45
Were $1.95

83 Cotton Blouses in white and pastels. Sizes 34 to 42.

BLOUSES, THIRD FLOOR.

Summer Bedspreads
Special $1.68

100; in single and dbuble sizes, of small patterned chints with a colored border.

DRAPERIES, SEVENTH FLOOR.

EVENTS OF INTEREST IN SOCIETY CIRCLES OF CAPITAL

Chief Justice To Give Dinner For President

Szechenyis Honored by Tea Given to Them at White House.

The President and Mrs. Hoover will be the guests at dinner tonight of the Chief Justice of the Supreme Court and Mrs. Hughes.

Mrs. Hoover entertained at tea yesterday, having the Countess Szechenyi and her daughters, Countess Alice Szechenyi and Countess Cornelia Szechenyi and the fiance of Countess Alice, Count Bela Hadik, of Budapest, and other members of the family.

The wedding of Countess Alice and Count Hadik will take place tomorrow afternoon at 3:30 o'clock at St. Matthew's Church, and will be followed by a reception at the Hungarian Legation.

Stimsons to Entertain Health Delegates.

The Secretary of State and Mrs. Henry L. Stimson have issued invitations for a reception on Wednesday afternoon, April 22, from 4:30 until 6:30 o'clock at Woodley, in honor of the delegates to the health conference to be held in Washington next week.

Mrs. Mark Reid Yates has issued cards for a musicale at her home on Massachusetts avenue on Tuesday afternoon, April 28, at 3:30 o'clock. The artists will be Mrs. France Brown Whaley, soprano, and Herr Hans Kindler, pianist.

Mrs. John A. Hull, wife of the legal adviser to the Governor General of the Philippines, who has been in the Philippines for several months, has returned to Washington, and has opened her house on Massachusetts avenue.

Mrs. A. J. Spriggs, wife of Lieut. Spriggs, U. S. N., entertained at a luncheon on Wednesday, at the Shoreham Hotel, in honor of her sisters, Miss Dorothy Toomey, of Los Angeles, and Mrs. R. H. Hey, jr., of Philadelphia, who are visiting in Washington. The guests were Mrs. F. E. Ingersoll, Mrs. H. M. Cooley, Mrs. W. F. Jacobs, Mrs. W. W. Wilson, Mrs. R. S. Berkey, Mrs. W. I. Causey, Mrs. C. T. Durgin, Mrs. E. White, Mrs. W. Turney, Mrs. H. W. Turney, Mrs. J. H. Chadwick, Mrs. S. C. Dougherty, Mrs. H. C. Rule, Mrs. J. B. Dom, Mrs. W. B. Dupre, Mrs. R. E. Melling and Mrs. W. B. Doggins.

Farm Board Luncheon Given by Mrs. Teague.

Mrs. Charles C. Teague entertained at luncheon yesterday at the Mayflower, the company including the wives of members of the Federal Farm Board and others associated with the organization.

Those present were Mrs. Carl Williams and her sister, Miss Clara Bates; Mrs. Cyrus B. Denman, Mrs. Charles S. Wilson and her mother, Mrs. Thomas Miller, of Ithaca, N. Y., and Mrs. Stanley Reed.

Also Mrs. Gilbert Randall, Mrs. Kelsey Gardner, Mrs. Harry Hensley, Mrs. Edgar Markham, Mrs. Frank Ridgway, Mrs. Charles Holman, Mrs. Asheri Hobson, Mrs. George Hubbell, Mrs. George Travis and Mrs. Joseph Davis.

Mr. and Mrs. Fred S. Schou gave a dinner last night at the Congressional Country Club in honor of Mr. and Mrs. Robert Bell Smirnonn, whose marriage took place on Saturday. Mr. Smirnonn is the son of Lieut. and Mrs. Smirnonn, formerly attached to the Russian Embassy. Among the guests was Miss Etta Merrill, of Richmond, Utah.

Mrs. Robert Lansing has as her guests her sister-in-law, Miss Emily Lansing, of Watertown, N. Y., and her niece, Mrs. Seymour, of Albany, who will be here several weeks.

Mrs. Henry Alvah Strong entertained at luncheon yesterday at the Women's National Country Club. Her guests were members of the United States Flag Association.

Home From Orient

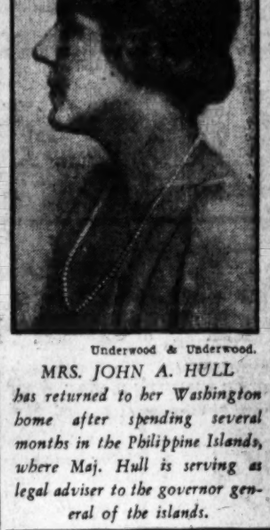

Underwood & Underwood.

MRS. JOHN A. HULL

has returned to her Washington home after spending several months in the Philippine Islands, where Maj. Hull is serving as legal adviser to the governor general of the islands.

Turkish Artist Entertained by Envoy Muhtar

Mme. Rassim Notable for Her Paintings; Often Decorated.

The Turkish Ambassador, Mr. Ahmet Muhtar, and his daughter, Mme. Nebil, have as their guest at the Embassy for several days, Mme. Mihri Rassim, who arrived yesterday by plane from New York.

Mme. Rassim is one of the notable artists of Turkey, and her work includes not only landscapes and genre painting, but portraiture. She is the founder of L'Ecol e des Beaux Arts (the Academy of Fine Arts), at Istamboul, and has been decorated by several of the countries of Europe where her work has been exhibited.

Mme. Rassim plans to execute a portrait of the ambassador, who, with his fine, distinguished face, will make an excellent subject for the painting.

Mrs. Frances Noyes Hart, daughter of Theodore Noyes, has relinquished her apartment at the Hay-Adams House and gone to the Homestead at Hot Springs for a short stay before a tour of several European countries.

Mrs. Charles P. Plunkett is a guest at the Mayflower with her son-in-law and daughter, Lieut. Comdr. and Mrs. Richard Stockton Field.

Commander Field, who has been on duty at the navy yard as aid to the former commandant, Capt. Claude C. Bloch, will leave shortly for sea duty, having been assigned to the U. S. S. Wyoming.

Mrs. Charles S. Deneen, wife of former Senator Deneen, and their daughter, Miss Bina Day Deneen, will leave on Saturday morning for Chicago, where they will join Mr. Deneen. Their house on Twenty-third street has been leased by the Air Attache of the British Embassy, Wing Commander, the Hon. L. J. E. Twistleton-Wykeham-Fiennes, who will take possession on May 1.

Society Astir In Copenhagen For Wedding

Son of U. S. Minister to Wed Chilean Envoy's Daughter.

The greatest society event of the spring in Copenhagen will be the wedding of Mr. John Lord Booth, son of the American Minister, and Miss Winifred Wessel, daughter of the Chilean Minister to Denmark, on April 26, just as the wedding of Mr. Booth's sister was the high spot of the winter season.

Miss Virginia Booth married Mr. William Dickerman Vogel on March 4 at a ceremony attended by royalty, nobles, diplomats and the leaders of society in the Danish capital.

Mr. Booth, who is 24, has been working in a Danish bank. After the wedding he and his 19-year-old bride will visit southern Europe and then will live in Detroit.

Mrs. Alice McCain Bacon, of New York and Washington, and Mr. William M. Conrad, of the expert staff of the United States Tariff Commission, were married yesterday afternoon at 3 o'clock in Calvary Baptist Church, the Rev. Dr. William S. Abernethy officiating. Mr. and Mrs. Conrad left by motor for a Southern trip and will be at home upon their return in the Mayflower Hotel.

Mrs. Conrad was the widow of Mr. Frank W. Bacon, former Pennsylvania manufacturer, and has been closely identified with the social life of Washington.

Mrs. Samuel A. Kendall entertained at luncheon yesterday at the Shoreham Hotel in compliment to Mrs. Blaine Lipscomb, who has just returned to Washington after a stay of two years in the Orient.

The guests were Mrs. Lucien A. Clarke, Mrs. Clarence R. Dufour, Mrs. Ray H. Van Nest, Mrs. W. E. H. Krechting, Mrs. Wilson Compton and her house guest, Mrs. Clay, of Toledo, Ohio; Mrs. Aubrey L. Clarke, Mrs. James E. Baines, Mrs. John C. Walker, Mrs. Harry A. Fowler, Mrs. William V. Boyle, Mrs. Philip N. Ashford, Mrs. Walter Wyatt, Mrs. Ogilvie Shumate, Mrs. Ernest Daniels, Mrs. James L. Baity, Mrs. Earl Venable, Mrs. Anderson Walters, Mrs. T. G. Herbert, Mrs. William Beck, Miss Freda Van Nest and Mrs. Grace K. Angus.

Dr. Ida Heiberger will be hostess at her home in the Concord Apartments tomorrow evening, when a benefit card party will be held for the Women's Clinic. The patronesses include Dr. Lauretta Kress, Miss Marie Ball, Mrs. Corbin Thompson, Mrs. H. E. Rogers, Mrs. Bernard Hermann, Mrs. Joseph Sanders, Mrs. Steuart and Mrs. Edgar T. Brown.

M. Manuel Valdes, secretary of the Chilean Embassy, is now making his home at Wardman Park Hotel.

Mrs. Robinson Downey has returned to her apartment in the Willard, after passing the winter in New York and Florida.

Opera Stars Are Feted by French Envoy

Gartners Give Supper to Honor Tibbett and Edward Johnson.

Honoring several stars of the Metropolitan Opera Company, the Ambassador of France and Mme. Claudel entertained at luncheon yesterday at the embassy. Their guests were Representative and Mrs. Robert Low Bacon, Mrs. Gaspar Bacon, of Boston; Mme. Lily Pons, Count Marchetti de Muriaglio, Mr. Beniamino Gigli, Mr. Bellezza, Mr. Thill, Mr. Leon Rothier, Mr. Hasselmans, Mr. Auguste Mesritz, Mr. Jules Henry and Mr. Pierre Henry de la Blanchetai.

Mr. and Mrs. Karl Knox Gartner entertained at a supper party last night after the opera in their apartment at the Dresden, in honor of Mr. Lawrence Tibbett and Mr. Edward Johnson, stars in "Peter Ibbetson," the opera presented last night. Mrs. Gartner was formerly Miss Kitty Beale of the Metropolitan Opera, and each year entertains members of the casts during their Washington season.

Republican League Gives Luncheon Today.

Mrs. Edward Everett Gann will be the guest of honor today at the luncheon given at the Shoreham Hotel by the League of Republican Women of the District of Columbia. Mrs. Frank W. Mondell, president, will preside.

Mr. Robert E. Lucas, executive director of the Republican national committee, will speak. At the guest table with Mrs. Mondell will be Mrs. Cann, Md. Lucas, Mrs. William DeWitt Mitchell, Mrs. William N. Doak, Mrs. Arthur M. Hyde, Mrs. James J. Davis, Mrs. Ellis Yost, national chairman of the women's division of the Republican committee; Mrs. Virginia White Speel, honorary president of the league; Mrs. Thomas, national committee woman from Wisconsin; Mrs. Bessie Parker Brueggman, chairman of the compensation board; Mrs. Robert E. Lucas, Mrs. Thomas E. Campbell, wife of the head of the Civil Service Commission; Mrs. Harry K. Daugherty, wife of the Assistant Solicitor of the Treasury, and Mrs. George Horace Lorimer, of Philadelphia.

Some of those who will entertain are Mrs. Henry Alvah Strong, Mrs. Walter Newton and Mrs. J. Thompson Wailes, who will entertain in honor of her guest, Mrs. Sanford, of Rochester. Among others present will be Miss Janet Richards, Mrs. W. Wayne Wirgman, Mrs. Blaisdell, Mrs. Fox, Mrs. Henry Wells, Mrs. Katherine Eagan, of Florida, and the Misses Sedgley.

Count Wydenbruck-Loe is visiting Baron Paul Schell, the attache of the Hungarian Legation, in his apartment at Wardman Park Hotel.

Senator Thomas P. Gore will be in the receiving line at the Oklahoma State Society meeting at the Burlington Hotel tomorrow evening at 8:30 o'clock. All Oklahomans and their friends are invited to be present. There will be dancing and cards, and a program. Mr. Ralph Boyer, secretary of the society, is in charge of reservations.

Capital Visitor

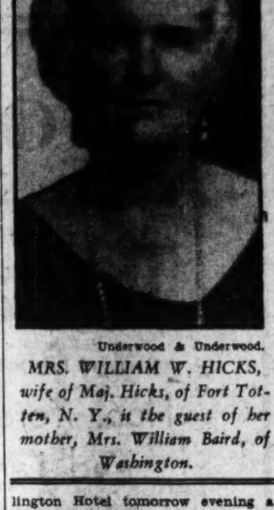

Underwood & Underwood.

MRS. WILLIAM W. HICKS,

wife of Maj. Hicks, of Fort Totten, N. Y., is the guest of her mother, Mrs. William Baird, of Washington.

Count Stephan Szechenyi, who arrived in Washington for the wedding of Countess Alice Szechenyi, daughter of the Minister of Hungary, is at Wardman Park Hotel.

Mrs. Walker Huffman entertained a party at dinner last evening at the Shoreham Hotel in honor of Mr. and Mrs. Charles S. Hart, of New York, who are the house guests of Judge and Mrs. Rush LaMotte Holland.

The Washington Alumnae Chapter of the Alpha X Delta will entertain at a dinner this evening in celebration of Founders Day. The dinner will be given at the home of Mrs. Oliver Sweet.

Mr. and Mrs. Harold S. Dyer arrived Tuesday from their home in Chapel Hill, N. C., and are at the Dodge Hotel for an indefinite stay.

Restaurant Employe Robbed of $100 by Pair

Lee Sing, an employe of the Aster Restaurant, at Fourteenth and H streets northwest, was robbed of $100 early yesterday while asleep in the storeroom of the restaurant.

He was attacked by two men, he said, who threw a coat over his head and took the money from his pockets. The men gained entrance through the rear door.

War Secretary Dinner Guest Of Irish Envoy

Pennsylvania Official Is Among Those Invited to Function.

The Minister of the Irish Free State and Mrs. Michael MacWhite entertained at dinner last evening in the legation in honor of the Secretary of War and Mrs. Patrick J. Hurley.

The other guests, who were mostly from out of town, included Mr. Richard Reamish, secretary of the Commonwealth of the State of Pennsylvania, and Mrs. Beamish; Judge and Mrs. Daniel Cohalan, of New York; Gen. and Mrs. Edward Logan, of Boston; Col. and Mrs. Arthur O'Brian, Mr. and Mrs. Peter Maloney, of New York; Mr. and Mrs. William J. McGlynn, Mr. and Mrs. David Smyth and Mr. and Mrs. John Gallagher, all of Philadelphia; Mr. and Mrs. Peter Drury, Mr. C. J. O'Donovan, secretary of the legation, and Miss B. Stafford, of Dublin, Ireland.

The Minister and Mrs. MacWhite will entertain at dinner on Wednesday evening, April 22, and again on Thursday, April 23.

Maj. S. L. Pinnley will be host to a party this evening at the dinner dance at the Shoreham Hotel.

THE STORE FOR WEDDING GIFTS SINCE 1847

Among Our Wedding Gifts for The Spring Bride

3-pc. Plated Silver Service

—as sketched, comprising a Double Vegetable Dish, Gravy Boat and Tray, and 17-inch Platter, with or without well-and-tree. Each separately is $7.50, but are featured as a set for $20

DULIN & MARTIN

Connecticut Ave. and L

PARKING SERVICE—*Connecticut Avenue Entrance*

STRAW HATS

Cleaned, Blocked and Dyed

Bachrach

Hat Blockers *Millinery Artists*

733 Eleventh St. N.W.

The Collier Inn

COLUMBIA RD. AT 18th ST.

Opposite Ambassador Theatre

LUNCHEON

11:00 Until 2:15

Special Plates and Salads, 45c to 75c

DINNER

5:00 to 7:45

Special Four-Course Dinner 75c

Special Five-Course Dinner $1

Club Plates, 55c to 75c

Our Catering Department features ice cream molds, fancy cakes, chicken, fruit and shrimp salad and tinted bread for sandwiches when you entertain.

Conn. Ave. & M St.

Ash

Foremost Amongst Specialty Shops

Spring Fashions

Exemplifying the New Price Trend

Today you may obtain greater value for a smaller expenditure than was possible for many years past. And nowhere will you find this more true than at Ash. Here you may satisfy your Spring wardrobe requirements at prices that are amazingly moderate, choosing from our collection of the smartest

Evening Gowns and Wraps

Day Dresses *Sportswear* *Smart Coats*

Fur Scarfs *Silver Foxes* *Jewelry*

Bags, Novelties and Charming Hats.

THE PARROT

Delicious Food Prepared As You Like It.

1643 CONN. AVE.

ALEXANDRA de MARKOFF'S

Skilled Representative

Has Returned to Washington

She Will Be Glad to Consult With You in Our Toilet Goods Department

Exclusive with us in Washington, Alexandra de Markoff's famous beauty preparations have won favor with those who like the best . . . On her former visit this clever representative was kept constantly busy, and if you failed to get a skin analysis you will welcome this opportunity to do so. You will, indeed, find her advice beneficial.

JULIUS GARFINCKEL & CO

F Sherman at Pennsylvania

WOODWARD & LOTHROP

10TH 11TH F AND G STREETS

Wedding Days are here again

Happy Days — they are, too, for gift-seekers who come to Woodward & Lothrop's Stationery Section for wedding gifts. For here one finds gifts one enjoys giving and that brides of 1931 like to receive.

For the modern home—a pair of 14-carat plaited book-ends. This pair, "The Snake Charmer" $15

For the old-fashioned home—a pair of silhouettes in black oval frames—each $3.50

For entertaining in the new home—a handsome bridge set in a richly tooled case ... $10

For the new home—a 5-piece fluted pewter desk set—especially lovely with Duncan Phyfe furniture $18.50

STATIONERY AISLE 2, FIRST FLOOR

"Say it with Flowers"

Bride Bouquets and Wedding Decorations

Shaffer successes in the past assure effective results in the arrangement of flowers for coming weddings.

We'll be pleased to submit suggestions and estimates for your consideration.

PRICES MODERATE

National Flower Appreciation Contest Books FREE, at our store. $1,000 in Prizes. Why not enter your child?

GEO. C. SHAFFER

900 14th St.

Phones Nat. 0168 and 9414

Rizik Brothers 1213 F

POLO COATS

... *Mannishly Swanky.*

...just full of dash and youthfulness...this belted, double-breasted, rose-beige Polo Coat. The ideal Rizik model for your active mood.

$68.50

Coats, Suits, Gowns, Millinery, Sportswear, Underthings

Ask to see our Foot Relief type Shoes

Welcome Spring

In this spring-y shoe

It has Walk-Over comfort

Laurel Tie

Smart—This combination of Putty Beige and Sea Sand. Snug heel, roomy toe—and MAIN SPRING ARCH. 10.50

A light shoe that imparts an elastic, youthful stride. Just the thing for Spring . . . cool and cheerful . . . wear it for your foot's health.

Wolf's Walk-Over Shop

929 F Street

MAY 10th is Mother's Day

Dear Mother: It's Grandmother's day too, so wire everybody including the baby. I don't believe anyone but Underwood could flatter such a very, very young lady. Such a lucky! Of course they came to the house to do it—

Underwood & Underwood

1230 CONNECTICUT AVE.

PHONE DECATUR 4100

M. PASTERNAK

1219 CONNECTICUT AVE.

BRIDES

Wedding Gowns and Trousseaux

. . . designed by Pasternak contribute the utmost in beauty to the cherished traditions of an ever remembered day!

The SHOREHAM

CONNECTICUT AVE. at CALVERT

Saturday Night Dances

Love-Nevins SHOREHAM ORCHESTRA

Paul Fidelman, Directing

Dinner Dances

In the Louis Seize room every evening from 7:30 to 9:30 ($1.50 per person or a la carte service). Supper dance 10 till 1 (50c, except Friday, Saturday and holidays, $1).

Old English *Grill—Now Open*

Program for the evening: 7 to 9, special dinner, $2, including couvert. Supper a la carte, $1 couvert. Dinner patrons may remain and dance through supper without couvert charge. 10 till 1, $1 couvert, including supper.

Phone ROBERT KEHL For Reservations Adams 0700

RADIO
BRIDGE
GARDEN HINTS

FEATURES of INTEREST to WOMEN

RECIPES
HOROSCOPE
FASHIONS

WORK ON BRIDGE

CONTRACT BRIDGE.

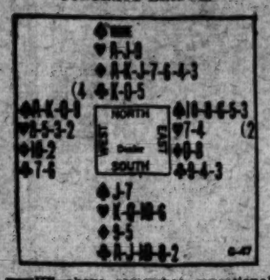

THE above somewhat sensational hand was held in a Duplicate Contract game in Boston. There were varying results at the different tables and not all the bidding is a matter of record; but at the table that made the high score, it was as follows: South one Club, West one Spade, and North then had an ideal opportunity that seldom occurs—a chance to overbid in the adverse suit. He called two Spades, telling South that North either had no Spades or the Ace alone, and saw probability of a slam either in Clubs or in some other suit that North would announce later. East had a hopeless hand in spite of its six Spades and passed, not hoping for any such good luck as South's being asleep at the switch and passing also.

South now showed the second suit of his semi-two-suiter by bidding three Hearts; after which West did not feel safe in going further with such terrific strength declared against him. North then vaulted as high as seven Clubs and a glance at the hand will show that South made his contract with the greatest ease.

There never was a hand in which a player could read the make-up of his partner's holding with such accuracy as North could after South's second bid. When South started with a bid of one Club, North (having King-Queen and a small Club) knew that South must have the Ace and four other Clubs (probably the Jack among the number) with the Ace of Spades, the King-Queen of Hearts, the King-Queen of Spades, or two Kings on the side. West's Spade bid made a high Spade holding improbable and seemingly marked South with the King-Queen of Hearts; and South's Heart response to North's two Spades cleared the matter up beyond peradventure and made North's grand slam bid in Clubs almost a cinch.

(Copyright, 1931.)

Have you entered The Washington Post First Annual Bridge Tournament?

Full details of the tournament will be found elsewhere in this issue.

Read the plan for the championship tournament and fill out the entry blank.

RADIO PROGRAMS

FRIDAY, APRIL 17.

LOCAL STATIONS.

(Eastern Standard Time.)

WRC—National Broadcasting Co. (212 Meters, 950 Kilocycles.)

6:45 a. m.—Health Exercises.
8:00 a. m.—Gene and Glenn.
8:15 a. m.—Morning Devotions.
8:30 a. m.—Cheerio.
9:00 a. m.—U. S. Army Band.
9:15 a. m.—Orchestra, with soloist.
9:45 a. m.—A. & P. Food, Col. Goodbody.
10:00 p. m.—Ruth Pepple, pianist.
10:15 a. m.—National Home Hour.
11:00 a. m.—N. B. C. Music Appreciation Hour, direction Walter Damrosch.
12:00 (noon)—Retail Food Market Review.
12:15 p. m.—Hal Kemp's Orchestra.
12:35 p. m.—National Farm and Home Hour.
1:30 p. m.—Sunshine Carolers.
2:00 p. m.—Fashion Forecast.
2:15 p. m.—Breen and De Rose.
2:30 p. m.—"Future Trends in Architecture," by Monroe Hewlett.
2:45 p. m.—Melody Three.
3:00 p. m.—"The Road Builder," by Winter Russell.
3:15 p. m.—U. S. Navy Band.
4:00 p. m.—Radio Guild.
5:00 p. m.—Lady Next Door.
5:30 p. m.—Benjamin Moore Triangle.
5:45 p. m.—Tea Timers.
5:49 p. m.—News Resume.
6:00 p. m.—"The World in Music," by Pierre V. Key.
6:15 p. m.—Limelights.
6:45 p. m.—Uncle Abe and David.
7:00 p. m.—Amos 'n' Andy.
7:15 p. m.—Airplane of the Road.
7:30 p. m.—Phil Cook.
7:45 p. m.—Orienta Coffee Orchestra.
8:00 p. m.—Cities Service Orchestra and Cavaliers.
9:00 p. m.—Cliquot Club.
9:30 p. m.—Enna Jettick Songbird.
9:45 p. m.—Quaker State Program.
10:00 p. m.—Kodak Week-End Hour.
10:30 p. m.—R. K. O. Program.
11:00 p. m.—Chamber Music.
11:30 p. m.—Gilbert and Sullivan Gems.
12:00 (midnight)—Phil Spitalny's Orchestra.
12:30-1:00 a. m.—Louis Panico's Orchestra.

WMAL—Columbia Broadcasting System. (475.9 Meters, 630 Kilocycles.)

8:00 a. m.—Religious Service.
8:15 a. m.—Male Trio.
8:30 a. m.—Tony's Scrap Book.
8:45 a. m.—Newsy Jingles.
9:00 a. m.—Opening the Morning's Mail.
9:30 a. m.—Moods.
10:00 a. m.—Warren Sweenie, pianist.
10:15 a. m.—Julia Sanderson and Frank Crummit.
10:45 a. m.—Fashion Talk.
11:00 a. m.—Emily Post.
11:15 a. m.—Cooking Travelogues.
11:30 a. m.—Common Sense for Mothers.
11:45 a. m.—Beatrice Herford.
12:00 (noon)—Paul Tremaine Orchestra.
12:30 p. m.—Revue.
1:00 p. m.—Lotus Orchestra.
1:30 p. m.—Harry Tucker Orchestra.
2:00 p. m.—Barbara Maurel, contralto, and Theo Karle, tenor.
2:30 p. m.—American School of the Air.
3:00 p. m.—U. S. Marine Band Orchestra.
3:45 p. m.—Dr. Donald H. Andrews, "Chemical Music."
4:00 p. m.—Curtis Institute of Music.
4:45 p. m.—Rhythm Ramblers.
5:00 p. m.—"Topics in the Realm of Sports," Kirk Miller.
5:15 p. m.—Chats With the Weather Man.
5:25 p. m.—Light Opera Gems.
5:30 p. m.—Noveltunes.
5:45 p. m.—News Flashes.
6:02 p. m.—Civic Talk.
6:20 p. m.—Wingert's Barn Orchestra.
6:30 p. m.—"Tale-Lights."
6:45 p. m.—Dot Brown and Thelma Schilling.
7:00 p. m.—Morton Downey.
7:15 p. m.—A4 Home With Jimmy and Jane.
7:45 p. m.—Jacques Renard Orchestra.
8:00 p. m.—Pryor's Band.
8:15 p. m.—Barbershop Quartet.
8:30 p. m.—Dutch Masters.
9:00 p. m.—Story Hour.
10:00 p. m.—Lee Morse.
10:30 p. m.—March of Time.
11:00 p. m.—Herbert Gordon Orchestra.
11:30 p. m.—Ben Bernie Orchestra.
12:01 a. m.—Bert Lown Orchestra.
12:30-1:00 a. m.—Nocturne. Ben Alley, tenor.

WOL—American Broadcasting Co. (229 Meters, 1,310 Kilocycles.)

7:30 a. m.—Musical Clock.
8:00 p. m.—Chimes and Birthdays.
8:10 a. m.—Musical Clock.
10:00 a. m.—Peggy Clarke's Chat.
10:20 a. m.—Public Service Man.
10:30 a. m.—Monarch of the Aretic.
11:00 p. m.—Beauty Chat.
11:15 p. m.—With the Composers.
11:30 a. m.—Previews of Coming Attractions.
12:00 (noon)—Luncheon Music.
12:30 p. m.—Paul D. Gable, organist.
2:30 p. m.—Sports Hour.
3:15 p. m.—Tea-Time Chatters.
4:00 p. m.—1931 Clean-Up Campaign.
4:05 p. m.—March Time.
4:30 p. m.—Vi-Kings Orchestra.
5:00 p. m.—Melody Moments.
5:30 p. m.—Opportunities.
6:00 p. m.—Sportorial.
6:10 p. m.—Musical Interlude.
6:15 p. m.—Tom Collins, jr.
6:30 p. m.—Aerial Columnist.
6:45 p. m.—Dinner Music.
7:00 p. m.—News Flashes.
7:30 p. m.—"Any Evening," by Annabel Turner, directed by Ronald Dawson.

WJSV—Independent Publishing Co. (265 Meters, 1,460 Kilocycles.)

9:00 a. m.—Down South.
9:30 a. m.—Weather Report.
9:40 a. m.—Hints to Housewives.
10:00 a. m.—Tea Dishes.
10:30 a. m.—Decoration Talk.
11:00 a. m.—Sacred Hour.
12:02 p. m.—National Farm News.
12:30 p. m.—Madrillon Orchestra.
1:30 p. m.—Old King Tut.
2:30 p. m.—Appreciation and History of Music.
3:00 p. m.—Sunshine Hour. Bob and David.
4:00 p. m.—Robert Downing.
4:30 p. m.—Mattie Acking, spirituals.
4:45 p. m.—Science and History.
5:00 p. m.—Glimpses into Boyland.
5:30 p. m.—Along Route Fifty.
6:00 p. m.—News Flashes.
6:15 p. m.—Classified Hour.
7:00 p. m.—Joseph Cozey, Syrian songs.
7:15 p. m.—Jessie Fanning, pianist.
7:30 p. m.—Washington Orchestra.
8:00 p. m.—Judge Paul Linebarger.
8:30 p. m.—Jewell Jeanifer songs.
9:00 p. m.—Mumford's Orchestra.
9:30 p. m.—Gondoliers.
10:00 p. m.—Beverly May, songs.
10:15 p. m.—Nat Metzger.
10:30 p. m.—Masked Trio.
11:00 p. m.—John Slaughter's Orchestra.

WBAL—Baltimore. 1,060 Kilocycles. (Independent Operation.)

7:30 a. m.—Rise and Shine.
7:45 a. m.—Jolly Bill and Jane.
8:00 a. m.—On the 8:15.
8:15 a. m.—Two-Piano Team.
8:30 p. m.—Sunbirds.
8:45 a. m.—A. & P. Program.
9:00 a. m.—U. S. Army Band.
9:30 a. m.—Ford and Wallace.
9:45 a. m.—Miracles of Magnolia.
10:00 a. m.—Libby, McNeil, Libby.
10:15 a. m.—Syncopators.
10:45 a. m.—Josephine B. Gibson Food Talk.
11:00 a. m.—Musical Appreciation.
12:00 (noon)—Noontime Tunes.
12:30 p. m.—Farm and Home Hour.
1:30 p. m.—The Arundels.
2:00 p. m.—Organ Melodies.
2:15 p. m.—Poetry Recital.
2:30 p. m.—Marie Selwell, soprano.
2:45 p. m.—Sisters of the Skillet.
3:00 p. m.—Edna Wallace Hopper.
3:15 p. m.—The Book Shelf.
3:30 p. m.—Chicago Serenade.

760 Kilocycles—Synchronized Operation, WBAL-WJZ. (Tune WBAL on WJZ Dial Setting.)

4:00 p. m.-12:00 (midnight)—Programs same as WJZ.

Friday Features.

11:00 a. m. (WRC)—NBC Music Appreciation Hour.

4:00 p. m. (WMAL)—Curtis Institute of Music Recital.

4:00 p. m. (WRC)—Radio Guild, "Hamlet."

6:15 p. m. (WRC)—Cloverdale Limelights.

7:30 p. m. (WOL)—"Any Evening," a play.

7:45 p. m. (WRC)—Orienta Coffee Orchestra.

8:30 p. m. (WMAL)—Dutch Masters.

10:00 p. m. (WRC)—Countess Olga Albani; Men About Town.

10:30 p. m. (WMAL)—March of Time.

10:30 p. m. (WRC)—Bert Lahr, RKO comedian.

11:30 p. m. (WRC)—Gilbert and Sullivan Gems.

CHAIN STATIONS.
(Associated Press.)

Eastern standard time. P. M. unless indicated. (Programs subject to last-minute change by stations.)

454.3—WEAF New York—660 (NBC Chain).

6:15—Dinner Music.
6:30—Theater Bits.
6:45—Uncle Abe and David.
7:00—Maj. Bowes' Family.
8:00—Orchestra and Cavaliers.
9:00—Eskimos.
9:30—Song Bird.
9:45—Sakl Get Rich.
10:00—Week-End Program.
10:30—Theater of Air.
11:00—Lopez Orchestra.
12:00—Dance Hour.

348.6—WABC New York—860 (CBS Chain).

6:30—Sponsored Program.
6:45—Crime Club.
7:00—Morton Downey.
7:15—House Beside the Road.
7:30—Ferdinando Orchestra.
8:00—Pryor's Band; Topics in Brief.
8:15—Barbershop Singers.
8:30—Old-Time Music.
9:00—Story Hour.
10:00—Musical Program.
10:30—News Drama.
11:00—Henderson's Orchestra.
11:30—Ben Bernie Orchestra.

394.5—WJZ New York—760 (NBC Chain).

6:15—Bailey Orchestra.
6:30—Bonnie Laddies.
6:45—Topics in Brief.
7:00—Amos 'n' Andy.
7:15—Mme. Alda.
7:30—Phil Cook.
7:45—Footlites.
8:00—Chocolateers.
8:30—Landt Trio; Pollock and Lawnhurst.
8:45—Dancing Class.
9:00—Jones and Hare.
9:30—Chorus and Orchestra.
10:00—The Quakers.
10:30—Clara, Lu and Em.
10:45—Dub and Scoop.
11:00—Slumber Music; Amos 'n' Andy.
11:30—Otto Gray's Cowboys.

282.8—WTIC Hartford—1,060.

6:30—Concert.
7:00—Dance Orchestra.
7:30—Talk; Islanders.
8:00—WEAF.
9:30—Traveler Hour.
10:30—WEAF.
11:00—News; Orchestra.

422.3—WOR Newark—710.

6:30—Sports Period.
6:45—Girl; Orchestra.
7:15—The Boys.
7:30—Features.
8:00—To be Announced.
8:30—Speedsters.
8:45—Los Charros.
9:00—Little Symphony.
10:00—Darling and Dewy.
10:15—Organ Recital.
10:45—Globe Trotter.
11:00—Orchestras.

428.3—WLW Cincinnati—700.

6:45—WJZ.
8:30—Hoosier Editor.
8:45—Melody; Heat.
9:30—WJZ.
10:00—Sopheteers.
10:30—WJZ.
10:45—Bob Newhall.
11:00—Variety (3½ hours).

405.2—WSB—740.

7:00—WEAF.
7:30—WJZ.
8:00—Feature Program.
9:30—Studio Program.
9:45—Musical.
9:00—WJZ.
10:30—WEAF.
11:00—WJZ.
11:30—WEAF.
12:00—Hawaiians.

461.3—WSM—650.

6:00—Variety Programs.
7:00—News; Organ.
7:45—Studio Program.
7:45—Orchestra.
8:00—Television.
9:00—WJZ.
10:30—Sponsored Program.
11:00—WJZ.
11:15—The Jesters.

A Interprets the MODE

A regal evening ensemble in pale green satin, the unusual coat trimmed in black fox. (Courtesy of Redfern, Paris.)

APRIL 16.

Aboard S. S. Ile de France.

AT a Sunday soiree, a very chic one, in the house of a famous Parisienne Couturiere, an equally famous "critique de mode" wore just the right dress. She, and who else should know, wore a chic black paillette covered with a silver lame vest, and a black and silver hat.

And that reminded me of the fact that it is very seldom good taste to wear an evening gown on a Sunday night. The type of thing that she wore, with its long sleeves on the jacket, which by the way was not removable, yes. But an evening ensemble, however, lovely, with a decolletage and in lighter colors, no.

* * * *

Patou makes evening gowns tight and long, and this is really the smarter silhouette—the long, tight skirt which gives a long sweep from the normal and belted waistline to the instep. But, Miladi, this long slim tightness must be in appearance only, remember! There must not be the slightest constriction, not the least tightness, when the wearer wishes to dance or sit, oh no! What then is done about it in the secret chambers, behind the innermost portals, of the Haute Couture? My deah, you would never guess! The P. H. C. themselves spend half of their present day lives figuring out ways to achieve this desired slenderness in effect, not in fact. And hordes of their willing workers do the same. With the result that Miladi chic has only to step into her evening gown, sure of her slenderness and chic, and of her comfort as well.

And right this minute I don't know whether it's more fun being the lady who wears it, or one of the ladies who plans it, so there!

* * * *

But I do know it's great fun being the lady who play planned the interesting leaflet that you can send a stamped, self-addressed envelope for this week! Because when I made it, I found myself making a perfectly good leaflet on how to make skirts, of all things—because the skirt part to a really smart and practical house dress is one or the other type of pleated skirt, you see, or one of the two types of circular skirts, which are smart as separte skirts to be worn with blouses. Then the blouse is sewn onto this skirt in the case of the house dresses I designed for you this week, and the blouse is especially designed for both smartness and freedom—voila, house dress in the Dah-ray manner! Better send that envelope to the Dare Department of The Washington Post for the leaflet, and be convinced.

* * * *

Oh, it was so lovely! The palest green satin, the most exquisite and flattering lines, and there was the gown from Redfern that I sketched for you today, which couldn't be done justice to in pen and ink. The coat worn with it is frontless below the hips, but the train-like effect of the back, edged in black fox, just shows at the sides—and this, too, is a triumph. You should have just heard the applause this ensemble got at the Bal de La Couturiere, even after it had made a success chez Redfern.

* * * *

Classifications of sports wear form the theme for Dare's weekly fashion letter in the Sunday Post. You'll want to read it.

Au revoir.

(Copyright 1931.)

Indoor and Outdoor Gardens

By JANE LESLIE KIFT

VINES FOR CITY PLANTING.

IN the city, where vistas are small due to lack of space, we can not all have trees, but this does not mean we must have bare walls and sunny porches. No, indeed. We can all have vines—and, oh, how grateful we will be for their protection on hot days.

Where you have access to long spaces of brick walls, especially walls devoid of windows, let me urge you to plant an ampelopsis veitchii. This is the ivy which is commonly called the Boston ivy.

The ampelopsis veitchii never injures a wall, no matter how many years old it may be. Those of us who love the symmetry of the vine know this. Could we only convince other people that it was true, we would doubtless see an increase of 50 per cent in the number of ampelopsis planted this year.

This vine is such a rampant grower that in two years it will have grown 40 feet. It is restful and cool in summer and beautiful when we come to the "Scotch plaid" days of autumn.

Of course there are other spaces besides brick walls to be covered—places where shade is a necessity. Many porches are almost useless during the day or evening without vines. During the day we are subjected to the blinding rays of the summer sun and at night we suffer from the glare of nearby lights. In this case vines are essential.

In the country where vines have plenty of root room, we have an endless number of varieties from which to choose, but in the city, where the asphalt almost touches our porches, we have little space for development. Therefore, our choice is limited; where we want a heavy growth of close foliage, there is nothing better than the old-fashioned honeysuckle. There are several varieties, each with a splendid constitution, and this vine is so fragrant it is a pity we do not see more of it. It has, however, one fault. It runs away from us if we are not careful. We really should prune it every time we cut the grass.

The cardinal vine is attractive for a porch, but it does not make as thick a growth as the honeysuckle.

The moonflower is also an interesting and really worth-while vine to choose when we want protection from strong lights.

The cinnamon vine is a strong-growing climber which has small, deliciously fragrant flowers, and soon makes a dense shade. The Virginia creeper is also a wise choice. We never tire of its graceful swaying branches.

It is well to water your vines every day the first season, and also to keep all weeds or grass from encroaching on the soil about their roots.

(Copyright, 1931.)

All readers' questions on growing and care of indoor and outdoor flowers and floral decorations for social functions will be answered by Miss Kift, directly in this column if addressed in care of The Washington Post, or directly to readers if a self-addressed, stamped envelope is supplied.

YOUR NAME — WHAT DOES IT MEAN?

By HARRY A. DEFERRARI, Ph.D.

THE president of Ashland College, of English origin, and means "the son of Hendry." "Hendry" is a common provincial form of "Henry." "Henry" is derived ultimately from the Germanic "Heimrich" which means "home-ruler." In early days "Henderson" was often confused with "Anderson", which means "the son of Andrew." The personal name "Andrew" is ultimately of Greek origin, and may be translated "the man" or "manly." A certain Thomas Hendeson is mentioned in an English document of the year 1379. A London church register dated 1695 records the marriage of Isaac Bourdon and Mary Hendery.

The family name "Gunther" (also spelled "Gunter," "Guenther," Gunthers," &c.) is of German origin. Its source is the old Germanic personal name "Gundachar," which means "the warrior."

The family name "Eckman" (also spelled "Eckmann") has come down to us from two German sources. It is often a modern form of the old Germanic name "Egiman." "Egiman" (also spelled "Agiman") may be translated "the man with the sharp sword." According to a more recent source "Eckman" means "he who lives at the corner."

The personal name "Hilda" is a modern form of "Hildur," an old Germanic personal name originally meaning "battle." In old Norse mythology "Hildur" was the name of one of the Valkyries, the awe-inspiring and beautiful maidens who were believed to hover over the field of battle to select those warriors who were to be killed and to conduct the souls of the brave to Valhalla. From this famous mythological character the name "Hildur" came to be accepted as meaning "battle maiden."

Watch this column every day. Your name will appear here.

(Copyright, 1931.)

BAND CONCERT.

U. S. MARINE BAND ORCHESTRA.
Auditorium, Marine Barracks—3 P. M.

Overture in F minor... Ray H. Harrinston (First rendition.)
March of the Dwarfs... Grieg
Tone poem, "The Bells"... Schaphau
Colombian Waltz, "Secretos"... Cairo
Tone picture, "Love's Spring"... Von Blon
Marines' hymn "The Halls of Montezuma."
"The Star-Spangled Banner."

What Today Means to You

By MARY BLAKE

"ARIES."

IF April 17th is your birthday, the best hours for you on this date are from 10.15 a. m. to 11:30 a. m., from 3:15 p. m. to 5:30 p. m. and from 9 p. m. to 10:45 p. m. The danger hours are from noon to 2:30 and from 7 p. m. to 8:30 p. m.

According to astrological signs, April 17th will prove to be a day rich in opportunity. Something unexpected, and from an unsuspected quarter, will materialize, and future success depends on the character of its reception. Every one should be alert, so that the occasion be not lost.

Children born on this April 17th will, owing to the inherent weakness of their characters, never accomplish very much if left to their own resources. They will need to be associated with those of a strong self-assertive nature. They will then give proofs of conscientiousness and steady application.

If you were born April 17th, you are extremely active and possess a great capacity for work. Even when you are apparently idling, your brain is not at rest, and you have formulated many a successful plan while—or so it seems to others—you were wasting time. Any task you essay is tackled with such concentration and so much enthusiasm that the final result of your efforts is never in doubt.

Your nature is a generous one, and your sympathies are wide. High ideals, too, form part of your equipment, and, if in business, yours will be a hard road to travel, as you will never sacrifice conviction for expediency. In spite of your strength of character, you are rather too trustful of others. The signs denote that, on more than one occasion, you will be sadly let down by those in whom you placed your confidence.

You are rather impatient of those who do not attach the same importance to work as you do, and you will never learn to rest on your oars. Until the grim end, you will always be in harness. You are not bumptious, and, in your family circle, you reign supreme through sweetness of disposition and amiability of character.

Successful People Born April 17th.

1. James Fenimore Cooper, author.
2. William Lee, publisher.
3. William R. Day, Secretary of State under McKinley.
4. John D. Prince, diplomat.
5. John Pierpont Morgan, financier.

(Copyright, 1931.)

Helping the Homemaker

By LOUISE BENNETT WEAVER.

Macaroni Loaf for Dinner.
Macaroni Loaf — Buttered Kale
Biscuit — Currant Jelly
Royal Apples
Celery — Radishes
Raspberry Jelly Dessert — Coffee

Macaroni Loaf.

3 cups cooked macaroni
2 tablespoons chopped onions
2 tablespoons chopped green peppers.
2 tablespoons chopped celery.
1 teaspoon salt
¼ teaspoon paprika
½ cup bread crumbs
2 eggs
2 cups tomatoes
½ cup cheese, cut fine
2 tablespoons butter, melted

Mix all the ingredients and pour into a buttered loaf pan. Bake 35 minutes in moderate oven. Unmold carefully and surround with the sauce.

Sauce.

3 tablespoons butter.
4 tablespoons flour
2 cups milk
½ teaspoon salt
¼ teaspoon paprika
3 tablespoons catsup

Melt the butter and add the flour. Add milk and cook until creamy sauce forms. Stir constantly. Add rest of ingredients. Mix well and pour over loaf.

Royal Apples.

3 cups sliced apples
2-3 cup sugar
1 teaspoon cinnamon
½ lemon, sliced thin
1 cup water.

Pour apples into shallow pan. Sprinkle with sugar and cinnamon. Add rest of ingredients, and bake 30 minutes in moderate oven. Baste frequently.

If apples appear too dry after they have been cooking for 20 minutes, add another cup of water.

Raspberry Jelly Dessert.

1 package lemon gelatin
1 cup boiling water.
1 cup boiling raspberry juice
1 cup canned raspberries
1 egg white, beaten
½ cup diced marshmallows
½ cup almonds

Pour the water over the gelatin mixture and stir until it has dissolved. Add the juices. Mix well and allow to cool a little. Beat until frothy and beat in rest of ingredients. Pour to the thickness of 1½ inches in a shallow pan which has been rinsed out of cold water. Set in a cold place to stiffen. Cut in squares and serve in glass dishes.

Plain or whipped cream or custard makes a suitable sauce to serve with this pudding.

Guardian for Nixon Children Is Named

Grandparent Says Mother, Held in France, Has Given Consent.

Philadelphia, April 16 (A.P.).—The Girard Trust Co., of this city, today was named by the Orphans Court as guardian to protect the interests of the two small children of Frederick G. Nixon-Nirdlinger in their father's estate.

Nixon-Nirdlinger, Philadelphia theater magnate, was shot to death in Nice, France, March 11 by his wife, the former Charlotte Nash, of St. Louis.

The petition for the guardianship was presented in the name of Mrs. Charlotte Nash, of St. Louis, grandmother of the children, acting on behalf of her daughter. It set forth that the grandmother filed the petition because the mother of the children "is being detained by authorities in France," but that Mrs. Nixon-Nirdlinger has given her consent to the application. The value of the estate was not indicated in the papers.

THE NEW Jelleff's

Martial et Armand's Square Ermine Shawl for women, $59.50

White fur on black, on brown, on skipper blue is seen everywhere this Spring—white ermine on a black Martial et Armand copy is the choice of the patrician. Women will approve the slender lines, the flattering square shawl.

Jelleff's Fashion Coat Shop—Third Floor.

At the CARLTON TODAY

during the luncheon hour—a revue with living models—showing late fashions from our dress shops. Advance table reservations are advisable.

STOP

foot fatigue. ALLEN'S FOOT-EASE gives quick relief to tired, aching, swollen, perspiring feet. Get the new convenient shaker top tin.

use Allen's Foot-Ease

Quickly Bleaches Muddy Skins

Dull, ordinary appearances vanish as blemishes and defective features are forgotten under the lure of the bewitching beauty instantly rendered. Beneficial in correcting tan, flabbiness, freckles, wrinkles,

GOURAUD'S ORIENTAL CREAM

White, Flesh and Rachel Shades

POST WANT ADS PAY

Back to Pre-War Prices

$1.50 to Baltimore and Return

7-Day Limit

Saturdays and Sundays

$1.25

Good returning until Sunday night.

W., B. & A.

12th st. and New York ave. Sta.

SCREENS

PREPARE now to keep the flies and mosquitoes out of your home by screening the doors and windows before warm weather sets in.

Make Your Own Screens

We carry screen frames, bronze and galvanized wire, corners, etc.

RUDOLPH & WEST CO.

1332 N. Y. Ave. N.W.

"Hardware Merchants Since 1885"

ENNA JETTICK SHOES

for women, misses and growing girls

$5 $6

ENNA JETTICK SHOES FOR WOMEN — YOU NEED NO LONGER BE TOLD THAT YOU HAVE AN EXPENSIVE FOOT

Sizes 1 to 12; AAAAA to EEE

FIRST, you'll be delighted with the tremendous choice you'll find . . . then you'll fall in love with the way they look on your feet, slender and graceful . . . then you'll discover how nice and supporting the special arch in Emma Jettick feels . . . then you'll remember with a thrill how low the prices!

Suntan or Black $6

Crepe Sole Oxford $5

Main Floor

THE HECHT CO.

F Street at Seventh

Tolman's Is the Home of the New ZORIC Dry Cleaning Process

TOLMANIZING Brings Out the Lustre and Pattern

EVEN the most particular hostess exclaims with delight over the fresh newness of her fine Linens, when they come back from *Tolman*.

◆ ◆ ◆

For *Tolmanizing* is much more than mere laundering. Most spots and stains that gentle suds won't remove are carefully taken out by a *Tolman* Expert without extra charge or damage to the fabric.

◆ ◆ ◆

And "MacKenzie Sizing," a patented *Tolman* process, is applied in place of starch. It is this special treatment that restores the original lustre and brings out the beautiful patterns on fine Linens when they are *Tolmanized*.

PHONE METROPOLITAN 0071

The TOLMAN LAUNDRY

F. W. MacKenzie, Pres.

6TH AND C STREETS N.W.

LILLIAN RUSSELL'S WILL SUIT ON TRIAL

Airing of Charges Against Daughter's Stepfather Is Promised by Court.

Pittsburgh, Pa., April 16 (A.P.).—A thorough airing of the charges made by the only daughter of the late Lillian Russell, noted comic opera and burlesque actress, in her suit to break the will of her stepfather, Alexander P. Moore, was promised today by Orphans Court Judge Thomas P. Trimble.

"There is much evidence of fraud having been perpetrated," Judge Trimble said as counsel for Miss Russell's daughter, Mrs. Dorothy Russell Calvit, strove to bring out in testimony the manner in which possessions of Miss Russell, who married Moore, in 1912, were disposed of after her death in 1922.

"The door has been opened wide, and will be opened as wide as counsel wants to," the judge added.

Moore Is Accused.

Mrs. Calvit charges Moore, coexecutor with the Union Trust Co., of Pittsburgh, of Miss Russell's estate, did not list 121 articles in the inventory of the estate. Testimony disclosed he purchased a pearl necklace belonging to his wife for $1,000 after having had it appraised. The appraisal, witnesses said, fixed the value of the jewelry at $8,500.

"Any man who would do this is not entitled to any mercy from this court, dead or alive, Judge Trimble said after Attorney Herman Pollack, of plaintiff's counsel, had said the necklace "was taken surreptitiously by Mr. Moore."

Mrs. Calvit seeks half of Moore's estate, valued at approximately $500,000. She received only $1,000 in the will of the former newspaper publisher and Ambassador to Spain.

Apartment Furniture Involved.

Cross-examination of Mrs. Mildred Martin, Moore's niece, disclosed that Moore had given her furnishings for her apartment. The plaintiff claims that articles similar to those described as having been in the apartment were the property of her mother, and that Moore should have accounted for them in the inventory of her mother's estate.

Jessie Sutherland, former secretary for Moore, testified her employer instructed her to remove certain articles from Mrs. Martin's apartment and send them to Peru, where he had been assigned as ambassador.

Among the articles she sent, she said, was a portrait of Miss Russell, painted by Howard Chandler Christy, whose deposition read yesterday said that Moore did not pay for it. The artist said that after Moore "raised a disturbance about the bill" he gave the portrait to Miss Russell.

Film Man Is Recovering After Plunge Into Sea

Redondo Beach, Calif., April 16 (A.P.).—Michael Romanoff, associate film director, was recovering today from exposure suffered when he fell or leaped into the Pacific Ocean from a municipal pier here yesterday. He was rescued by life guards.

Hospital authorities said his condition was not serious. Mr. Romanoff refused to talk.

MOVEMENTS OF STEAMSHIPS

New York, April 16.

ARRIVED THURSDAY.

Lafayette, from Havre.

SAIL FRIDAY.

American Trader, for London.
Jean Jadot, for Antwerp.
Pennland, for Plymouth.
Majestic, for Cherbourg.
Conte Grande, for Gibraltar.

SAIL SATURDAY.

Reliance, for Hamburg.
Scythia, for Liverpool.
Halesius, for Cape Town.
Empress of Australia, for Southampton.
Stavangerfjord, for Oslo.
Cameronia, for Glasgow.
Aurania, for London.

REPORTED BY RADIO.

Berengaria, from Southampton; due at pier 54, North River, Friday.
President Harding, from Hamburg; due at pier 4, Hoboken, Friday.
Hamburg, from Hamburg; due at pier 86, North River, Friday.
Sinaia, from Mediterranean; due at Thirty-first street, Brooklyn, Tuesday.
Empress of Australia, from world cruise; due at pier 62, North River, Friday.
Statendam, from Rotterdam; due at Fifth street, Hoboken, Sunday.
Caronia, from Southampton; due at pier 54, North River, Sunday.
Manuel Calvo, from Barcelona; due at pier 8, East River, Sunday.
Baltic, from Liverpool; due at pier 59, North River, Monday.
American Merchant, from London; due at pier 39, North River, Monday.
Dresden, from Bremen; due at pier 42, North River, Monday.
Olympic, from Southampton; due at pier 59, North River, Tuesday.
Ile de France, from Havre; due at pier 57, North River, Tuesday.
Augustus, from [illegible]oa; due at pier 97, North River, Tuesday.
Frederick [illegible]n Copenhagen; due at Sixth street, Hoboken, Tuesday.

L. L. PERKINS
I WILL BOND YOU.
United States Fidelity & Guaranty Co.
Phone National 6015. Southern Bldg.

ATLANTIC CITY, N. J.

There is a host of good hotels in Atlantic City, but if you want something better than average, let The Dennis be your host.

HOTEL DENNIS

ATLANTIC CITY, N. J.
GARDEN TERRACE AND UNOBSTRUCTED OCEAN VIEW
AMERICAN PLAN: REASONABLE RATES: FIREPROOF GARAGE
WALTER J. BUZBY, Inc.

THE POST'S DAILY LEGAL RECORD PROCEEDINGS

THURSDAY, APRIL 16, 1931.
COURT OF APPEALS.

No session. Adjourned from day to day.

DISTRICT SUPREME COURT.

Assignment Commissioner's Office. Telephone, Metropolitan 4867.

Assignments for Friday, April 17:

LAW CASES.

No. 316. Ellison vs. Lora Baltimore Filling Station. Attys., A. D. Smith—Simon, Koenigsberger, Young & Bres.

No. 309. National Capital Sec. Corporation vs. Goldsmith et al. Attys., Vandoren, Rafferty & Rogers—Doyle, Thuss.

No. 314. Totten, Jr., vs. Neumeyer, Exec. Attys., Ford & Grove—R. H. McNeill.

Administration in re Estate of Elizabeth B. McCartney. Attys., Darr, Darr & Esper—J. F. Bailey.

No. 322. Faceau vs. Rayland. Attys., Shinn—Lowrey—Halper, Imlay, McLeish.

No. 326. Strohecker vs. Western Union Telegraph Co. Attys., Kelly, Nicolaides—Peelle, Ozilby & Lesh.

Assignments for Friday, April 17:

EQUITY CASES.

No. 441 Abell vs. Abell. Attys., Hill—Long.

No. 479. Sexton vs. Sager et al. Attys., Conlon—Bastian.

No. 494. Drakopoulos vs. Drakopoulos. Attys., Gallagher, Grant—Sadler.

No. 5144. Miatico vs. Mortgage Security Co. Attys., Cercco—L. Ottenberg.

No. 490. John Hancock Mutual Life Insurance Co. vs. Rotchford et al. Attys., Minor, Gatley & Drury—Imlay, McLeish, Elder.

No. 502. Sickle vs. Sickle et al. Attys., Canfield—Minovitz.

No. 384. Boswell vs. Rosenbloom et al. Attys., Sheehy, Ashford—Newmyer.

No. 527. Pierce vs. Pierce. Attys., Neudecker—F. S. Paladini.

No. 528. Turley vs. Turley. Attys., Malloy, Levy—Smith.

No. 536. Bunn vs. Bunn. Attys., V. O. Hill—Pugh, Thomas.

READY CALENDAR.

No cases added to either law or equity ready calendar as published herein Thursday, April 16.

MOTIONS JUSTICE—Mr. Justice Jennings Bailey presiding; J. Wesley Gardner, Jr., clerk.

Notice—The form of notice in all cases requiring notice should be as follows:

Please take notice that the points to be submitted in support of this motion, and the authorities intended to be used are attached hereto. The rules of the above entitled court require that if you oppose the granting of the above motion, you, or your counsel, shall within five days from the date of service of a copy of this motion upon you, or such further time as the said court may grant, or as the parties to this suit may agree upon, file in reply with the clerk of said court, a statement of the points and authorities upon which you rely, and serve a copy thereof upon counsel for the plaintiff.

Notice—After Friday, April 10, no orders will be signed nor applications heard by motions justice after 12:30 o'clock on any day, except in emergency matters requiring immediate action.

No. 52612. Ella J. Briscoe vs. Samuel M. Briscoe; alimony, custody of children, &c., pending hearing. Atty., N. S. Minnem.

No. 49428. Daniel C. McEuen vs. Robert Y. Slater et al.; cause dismissed. Attys., Edward Stafford—Malcolm Huffty.

No. 49503. Deahill Laborstories, Inc., vs. Squibbs & Sons; cause dismissed without prejudice, &c. Attys., N. J. Jewett, E. S. Rogers, T. M. Hurley—T. A. Hostetler.

No. 52346. Kathryn W. Hamilton vs. Charles P. Hamilton; returnable April 23. Atty., I. G. H. Alward.

No. 49931. Mariah Abrom vs. Spencer Gordon et al.; findings of fact and conclusions of law and executor directed to pay certain funds to defendant. Costs vs. plaintiff. Appeal noted. Attys., J. U. Gardiner—F. C. Bradley.

No. 51856. U. S. A. vs. Savanah Johnson; decree pro confesso made absolute. Attys., Leo A. Rover, H. W. Orcutt.

No. 52629. U. S. A. vs. Joseph D. Di Biasi et al.; decree pro confesso ordered. Attys., Leo A. Rover, H. W. Orcutt.

No. 52573. Josephine Springs vs. Joseph E. Springs; alimony ordered. Attys., J. Louis Taylor, E. J. Davis.

No. 51947. William P. Kenealy vs. Chevy Chase Land Co.; decree pro confesso ordered. Attys., W. C. Sullivan—Hamilton & Hamilton et al.

No. 50042. Frances G. Matson vs. Louis E. Rusch; time for submitting statement of evidence extended to April 22. Attys., Alfred Cerceo—A. L. Newmyer.

No. 51497. Bankers Cons. vs. Percy W. Pickford; memorandum opinion filed. Attys., M. Strasburger—Paul Lash, Lee Tobin.

No. 51467. Alice J. Hollingsworth vs. William K. Quinter; leave to withdraw appearance granted. Attys., N. I. Thomas—McKenney, Flannery & Craishill et al.

No. 52735. In re Norman Cummings; order of publication. Atty., E. C. Johnson.

No. 49923. Elmer V. Carter vs. Victoria E. Winston; order to substitute copies of original pleadings. Attys., S. L. McLaurin—C. E. Robinson.

No. 52089. Maurice F. Keane vs. Alice M. Keane; order of publication. Atty., Joseph D. Kelly.

No. 52737. In re assignment of Gabriel Levy, &c.; bond fixed at $4,000. Atty., A. L. Newmyer.

35390. E. B. McLean vs. American Security & Trust Co.; trustees instructed. Atty., W. J. Lambert.

No. 8351. In re William J. McCutchin; reference to auditor.

No. 79369. John Wiltfong vs. Secretary Wilbur, &c.; petition dismissed without prejudice. Atty., G. T. Dunlop, J. Westervelt—O. H. Graves.

No. 79361. Luis Gonzales vs. John A. Delaney; plaintiff's motion to strike defendant's granted. Attys., N. H. Glueck—Rossa F. Downing.

No. 79362. Manuel Gonzales vs. John A. Delaney; plaintiff's motion to strik defendant's motion granted. Attys., N. H. Glueck—Rossa F. Downing.

No. 77280. Marie S. Davenport vs. Richmond, Fredericksburg & Potomac Ry Co.; leave to file more than one replication to second amended plea granted. Attys., N. Turnage, C. C. Clayton—McKenney, Flannery & Craishill.

CIRCUIT COURT 1—Mr. Justice Joseph W. Cox presiding; Wm. W. Stickney, clerk.

No. 75895. Catherine Liney vs. George W. Wiles; judgment on verdict against defendant for $350 with interest and costs. Attys., Newmyer & King, Lyon & Lyon—P. W. Thomas, O. A. Parker.

CIRCUIT COURT 2—Mr. Justice Frederick L. Siddons presiding; Richard J. Kirkland, clerk.

No. 75853. Kitty A. Brown vs. Vincent Kelly; defendant called and jury sworn and verdict for plaintiff for $900. Attys., R. Aubrey Bogley, Caesar L. Aiello.

No. 75855. Daniel J. Leahy vs. Liberal Credit Co.; jury sworn and respited. Attys., John Murphy, A. D. Smith—Dean Stanley.

Assignment for Friday, April 17 (10:30 a. m.):

Nos. 75828 and 75829. Winkelman vs. Fox Theaters Co.; motions for new trial for argument.

CIRCUIT COURT 3—Mr. Justice James M. Proctor presiding; Russell F. Belew, clerk.

No. 74767. F. Carl Werthner vs. Frederick W. MacKenzie; trial resumed and cause given to jury. Attys., Vivian O. Hill, John E. Laskey, Leonard J. Gange—P. H. Marshall, Roger J. Whiteford, Ringgold Hart.

Adm. No. 33657. Estate of John Marli; jury sworn and verdict setting aside will. Attys., Needham C. Turnage—John H. Burnett.

No. 78971. Dr. John W. Shaw vs. Ambassador Garage Co.; jury sworn and respited. Attys., Hawken & Havell—Welch, Daily & Welch.

EQUITY COURT 1—Mr. Justice Joseph W. Cox presiding; James F. Howell, clerk.

No. 52446. Emma A. J. Adams vs. Archie Adams; cause heard and submitted. Attys., Leonard A. Block—A. Lyman.

No. 49858. Mary C. Gilmore vs. John T. Gilmore; hearing commenced and continued to Friday. Attys., J. Robert Esher—H. Clay Espey.

Special assignment for Friday, April 17: Case on trial and thereafter motions in condemnation cases set will be heard. See assignment under District Court 2 below.

EQUITY COURT 2—Mr. Justice Jesse C. Adkins presiding; Williams P. Lemon, clerk.

No. 49584. William J. MacKenzie vs. Fay W. MacKenzie; hearing resumed and concluded. Attys., D. A. Hart—Joseph C. Turco, C. B. Bauman.

No. 50257. David Effross vs. Phillips Construction Co.; hearing commenced and continued to April 23. Attys., Simon, Koenigsberger, Young & Bres—Ford & Grove, M. D. Campbell, Hamilton & Hamilton.

No. 50864. Edw. J. Nickol vs. Hazel Nickol; hearing commenced and heard and submitted. Attys., Ray Neudecker, F. Joseph Donohue.

BANKRUPTCY COURT—Mr. Justice Jennings Bailey presiding; J. Wesley Gardner, Jr., clerk.

No. 2486. In re Grant G. Hopkins; petition dismissed. Atty., R. C. Handwerck.

No. 2502. In re Henry C. Stephenson; adjudication and reference to Fred J. Eden, referee. Atty., Daniel S. Ring.

DISTRICT COURT 1—Chief Justice Alfred A. Wheat presiding; Harry B. Dertsbaugh, clerk.

No. 2088. In re Bolling Field; verdict to be returned April 17.

Nos. 2080 and 2073. In re parcel 207/24 and square 760 hearings resumed and continued to Friday.

Assignment for Friday, April 17: Condemnation cases on hearing.

DISTRICT COURT 2—Mr. Justice Joseph W. Cox presiding; James F. Howell, clerk.

No session. Adjourned from day to day.

Assignment for Friday, April 17—Motions in the following cases:

1. No. 1732. U. S. vs. Harris Roach Tab. Co.

2. In re square 152.

PROBATE COURT—Mr. Justice Jennings Bailey presiding.

Estate of John Lynch; petition for probate of will and letters of administration c. t. a. Atty., James B. Flynn.

Estate of John L. Newbold; petition for probate of will and letters testamentary. Attys., Hogan, Donovan, Jones, Hartson, Guider & Phelan.

Estate of Gertrude K. Kohler; will filed dated September 28, 1926.

Estate of Dora L. Steele; petition for letters of administration. Atty., F. H. Long.

Estate of Daniel Osborne; will admitted to probate and letters testamentary granted to George A. Parker; bond, $300. Atty., G. A. Parker.

Estate of Dora L. Steele; letters of administration granted to Charles J. Mae Murray; special bond, $1,500. Atty., F. H. Long.

Estate of Caroline L. Shelton; will admitted to probate and letters testamentary granted to C. Clinton James; bond, $500. Atty., C. C. James.

Estate of Walter G. Gallagher; will admitted to probate and letters of administration c. t. a. granted to Blair Otto Watson; bond, $900. Atty., Henry A. Schweinhaut.

Estate of John L. Newbold; will admitted to probate and letters testamentary granted to John L. Newbold, Jr.; bond $8,000. Attys., Hogan et al.

Estate of Laura D. Wheeler; will admitted to probate and letters testamentary granted to American Security & Trust Co. Atty., D. M. Houston.

Estate of Peyton Fairfax; reference to Victor S. Mersch special master.

Estate of William W. Orrison; Rice Hooe appointed guardian ad litem.

Estate of Leota Cahoon; Henry Meloy appointed guardian ad litem.

Estate of George R. Weeks; sale authorized. Atty., Frank Stetson.

In re Katie V. Lavius et al.; expenditure authorized. Atty., Horace T. Jones.

Estate of Harman S. Palmer; will filed dated February 5, 1931.

Estate of Daniel D. Davis; will filed dated December 9, 1927.

Estate of Mary E. Nesbit; will filed dated December 15, 1930. Petition for probate of will and letters testamentary. Atty., P. Banard.

Estate of Gertrude L. Hoffman; petition for probate of will and letters testamentary. Atty., Basil D. Botelers.

Estate of A. Sarah Rainey; petition for probate of will and codicils and for letters testamentary. Atty., D. N. Houston.

CRIMINAL COURT 1—Mr. Justice Peyton Gordon presiding; M. Lee Ashford, clerk.

No. 50654. U. S. vs. Paul Alexander Clements; plea guilty to simple assault; referred.

No. 50698. U. S. vs. Charles H. Vossell; plea guilty entered; referred.

No. 50813. U. S. vs. Hassel Cropper; jury sworn and verdict guilty petit larceny.

No. 50853. U. S. vs. William Hamilton; jury sworn and verdict guilty.

No. 8348 (G. J.). U. S. vs. Harold Birks; recognizance, $1,000. I. B. Jones security taken.

No. 50321. U. S. vs. Frank Jewett; bill of exceptions filed.

No. 50649. Jury sworn and respited.

No. 8349 (J. J.). U. S. vs. John Thomas Walker; recognizance, $1,500, J. Louis O'Connor surety taken.

Assignments for Friday, April 17:

Arraignments—U. S. vs. Sidney J. Cortriendt, U. S. vs. Earl Bates, U. S. vs. John B. Scott, U. S. vs. Volie L. Jackson, U. S. vs. Fred B. Guthrie, U. S. vs. John J. Hermann, U. S. vs. William L. Lewis, U. S. vs. Sylvester Green, U. S. vs. Chin Moy Wens, U. S. vs. Helen J. Bennett, U. S. vs. Robert Smith, U. S. vs. Joseph M. Strothers, U. S. vs. John D. Hatchett, U. S. vs. Robert C. Johnson, U. S. vs. Richard P. Stockton, U. S. vs. Nick Macchiarello, U. S. vs. George Pierce Tucker.

Trials—U. S. vs. William Hamilton, U. S. vs. Emma Benthel, U. S. vs. Marie Smith, U. S. vs. Ines Means, U. S. vs. Robert Reid.

CRIMINAL COURT 2—Mr. Justice Jesse C. Adkins presiding; William P. Lemon, clerk.

No session. Adjourned from day to day.

CRIMINAL COURT 3—Mr. Justice Oscar R. Luhring presiding; William S. Adkins, clerk.

U. S. vs. Alfred Mendelson et al.; trial resumed and jury respited. Attys., T. Alan Goldsborough, Wheatley & O'Connell—Charles E. Ford, B. L. Grove, jr.

U. S. vs. Virginia Scott; nolle prosequi entered.

Assignment for Friday, April 17:

Case on trial.

LAWSUITS.

No. 79487. Gertrude E. Nagly vs. Philadelphia Inquirer Co. et al.; damages, $50,000. Attys., T. Morris Wampler, Jos. C. Turco.

No. 79488. John B. Shrader vs. U. S. A.; policy. Atty., Warren E. Miller.

No. 79489. Myrtle McElroy vs. Hotels Management & Securities Corp.; damages, $10,000. Atty., Albert F. Adams.

DOCKETED JUDGMENTS.

No. 1681. S. Rosin vs. James H. Woodburn; judgment, Municipal Court, $85. Atty., D. Kaw, Clarke.

No. 1689. The Potomac Savings Bank of Georgetown vs. M. Barry Hopper; judgment, Municipal Court, $41.99. Atty., Ross H. Snyder.

No. 1690. The Distlict Title Ins. Co. et al. vs. J. C. Flood; judgment, Municipal Court, $40.30. Atty., W. W. White.

MECHANICS' LIENS.

No. 14330. Isaiah S. Baptist vs. Vincent O. Marino; 723 ct al. 8th st. se.; $6,747.87.

No. 14331. Alphonse W. Lee, &c., vs. Shoreham Hotel Co. et al.; 2600 Calvert st. nw., $54,725.07. Atty., Bates Warren.

No. 14332. Washington Brick & Terra Cotta Co. vs. Same; $1,130. Atty., Bates Warren.

No. 14333. Gould's Pump, Inc., vs. Same; $371.11. Atty., Bates Warren.

No. 14334. W. T. Galliher & Bro. vs. Same; $827.19. Atty., Bates Warren.

No. 14335. Same vs. Same; $1,092.44. Atty., Bates Warren.

No. 14336. J. C. Lombard Co. vs. Same; $180. Atty., Bates Warren.

No. 14337. Weatherproof Cleaning Co. vs. Shoreham Hotel Co. et al.; $80. Atty., Bates Warren.

No. 14338. Barber & Ross Co. vs. Same; $51,824.90. Atty., Bates Warren.

No. 14339. Washington Plate Glass Co. vs. Same; $441. Atty., Bates Warren.

No. 14340. J. E. Hurley vs. Same; $39.80. Atty., Bates Warren.

No. 14341. Morris Lenkin vs. Wm. F. Roc et ux.; 712¼ 7th st. nw., $223.

No. 14342. Langdon Mill & Lumber Co. vs. Shoreham Hotel Co.; $10,083.10. Atty., Joseph A. Ashl.

No. 14343. American Decorating & Improvement Co. vs. Mattie S. Anderson; 2457 P st. nw., $319.05.

BANKRUPTCY PETITIONS.

No. 2502. In re Henry C. Stephenson, jr., voluntary action; assets, $112.25; liabilities, $120. Atty., D. S. Ring.

No. 2503. In re Elmer W. Wildman; voluntary action; assets, $17.80; liabilities, $815.07. Attys., L. A. Hodges, W. E. Richardson.

No. 2504. In re Ruth Vitale; voluntary action; assets, $556, &c.; liabilities, $1,479.07. Attys., R. E. Lynch, E. B. Sullivan.

EQUITY SUITS.

No. 52734. Elsie R. Nussbaum vs. Frank L. Nussbaum; limited divorce. Attys., Lambert & Yeatman, W. J. Casey, A. P. Campbell.

No. 52735. In re Norman Cummings; change of name. Atty., E. C. Johnson.

No. 52736. Helen E. Bookholtz vs. George E. Bookholtz; annulment. Attys., Raymond Neudecker.

No. 52737. In re assignment of Gabriel Levy, &c.; assignment. Atty., A. L. Newmyer.

No. 52738. Joseph N. Keim vs. Benjamin Stoddert, &c.; establish title. Atty., Chapin B. Bauman.

WHEN SAN FRANCISCO BURNED

Stock Fire Insurance Met Its Supreme Test

TWENTY-FIVE YEARS AGO San Francisco was in flames. The fourth day of the fire revealed 28,188 ruined buildings, covering 520 city blocks.

Thousands were left homeless. Property destruction reached the enormous total of 350 million dollars.

This one fire swept away all underwriting profit earned by the Stock Fire Insurance companies since 1860 and 80 million dollars in addition.

STOCK FIRE INSURANCE

companies paid more than 200 million dollars into the stricken city, and San Francisco stands today as a magnificent example of the restorative power of sound insurance and the courage and resourcefulness of its citizens.

Through succeeding years the Stock Fire Insurance companies comprising the National Board of Fire Underwriters have increased their efforts to make cities safer—protect life and property in all communities—reduce the possibility of San Francisco's experience being repeated anywhere.

Special 25th Anniversary Broadcast—April 18
Over 65 stations of the Columbia Broadcasting System—6 to 7 P. M. Pacific Time, 7 to 8 P. M. Mountain Time, 8 to 9 P. M. Central Time, 9 to 10 P. M. Eastern Time.

The President of the Chamber of Commerce of the United States, the Governor of California, and others will offer their tribute to the successful rebuilding and future progress of San Francisco.

Stock Fire Insurance Companies are Represented by Capable Agents in Your Community.

THE NATIONAL BOARD OF FIRE UNDERWRITERS
85 John Street, New York
CHICAGO 222 West Adams Street
SAN FRANCISCO Merchants Exchange Bldg.
A National Organization of Stock Fire Insurance Companies Established in 1866

Stout Women Learn Easy Way To Lose 20 Pounds of Fat

Table Tells How Much Women and Girls Should Weigh

Ladies: At Your Height and Age This Table Tells What You Should Weigh in Indoor Clothes and Shoes

Age	5 ft.	5-1	5-2	5-3	5-4	5-5	5-6	5-7	5-8	5-9	5-10
18	118	120	122	126	128	130	134	137	140	144	147
20	120	122	124	127	131	134	136	140	143	146	150
22	121	123	126	129	133	136	139	142	145	148	152
24	122	124	127	131	134	138	141	144	147	151	154
26	123	125	128	132	136	139	142	146	149	153	156
28	124	126	129	133	137	140	144	147	151	154	158
30	125	127	130	134	138	142	145	149	153	156	160
32	126	128	131	135	139	143	147	151	155	158	162
34	127	129	132	136	140	144	148	152	156	160	164
36	128	130	133	137	141	145	149	153	157	161	165
38	129	131	134	138	142	146	150	154	158	162	166
40	130	132	135	139	143	147	151	155	159	163	167
42	131	133	136	140	144	148	152	156	160	164	168
44	132	134	137	141	145	149	153	157	161	165	169
46	133	135	138	142	146	150	154	158	162	166	170
48	134	136	139	143	147	151	155	159	163	167	171
50 and over	135	137	140	144	148	152	156	160	164	168	172

When your vital organs fail to perform their work correctly—your bowels and kidneys can't throw off that waste material—before you realize it—you're growing hideously fat.

Take one-half teaspoonful of KRUSCHEN SALTS in a glass of hot water every morning—in three weeks set on the scales and note how many pounds of fat have vanished.

Notice also that you have gained in energy—your skin is clearer—your eyes sparkle with glorious health—you feel younger in body—keener in mind. KRUSCHEN will give any fat person a joyous surprise.

Get an 85c bottle of KRUSCHEN SALTS from any leading druggist anywhere in America (lasts 4 weeks). If this first bottle doesn't convince you this is the easiest, safest and surest way to lose fat—if you don't feel a superb improvement in health—so gloriously energetic—vigorously alive—your money cheerfully returned.

Note: When taking Kruschen for overweight you can reduce more swiftly by cutting out pastry and fatty meats—go light on potatoes, butter, cream and sugar.

In two weeks Mrs. M. C. Taylor, of Lewisburg, W. Va., reduced her weight from 175 to 159½ pounds—Her headache is no more and shortness of breath is gone—"Thanks for such a good remedy," she writes. Peoples Drug Stores know all about Kruschen.

Miss Ruth Nichols—FASTEST FEMALE FLYER

Photo by Underwood and Underwood

Ruth Nichols sets NEW women's speed record using AMOCO *products*

TO the many laurels she has won in the past, Miss Nichols has now added the air speed record for women.

Taking off from Grosse Isle Airport, she covered the measured three-kilometer course at a speed of better than 210 miles per hour—29 miles per hour better than the previous women's record.

As in her previous record-breaking achievements, Miss Nichols used Amoco products exclusively. Amoco-Gas (Aviation Grade) enabled her to fly her supercharged motor wide open at the low altitude at which the record was made—while Amoco Motor Oils and Greases provided faultless lubrication.

Amoco Products will serve you just as faithfully and well in your automobile as they are serving Miss Nichols in the air. For the best of results—and the greatest economy—make it Amoco all the way!

The AMERICAN OIL COMPANY
Also makers of Orange American Gas and Amoco Motor Oils and Greases
Washington Office: South Washington, Va.

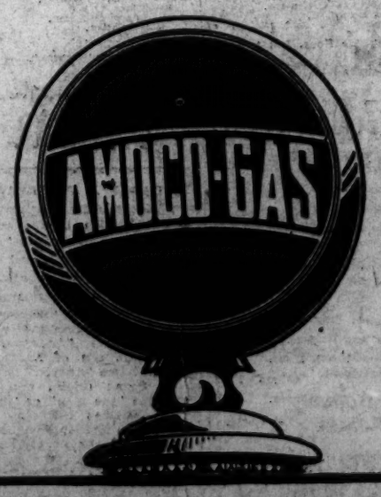

200 WILL CANVASS IN PALESTINE DRIVE

All Jewish Organizations to Be Represented in Raising $60,000 Fund.

Approximately 200 volunteer workers will engage in the intensive week's canvass in behalf of the united Jewish campaign, it was announced today at drive headquarters at the Jewish Community Center.

Nearly all of the Jewish organizations in the city have provided workers for the $60,000 drive for European relief and Palestine rehabilitation. The following have been named captains in the drive army which starts its offensive Sunday:

Edward Rosenbloom, representing the Argo Lodge of B'nai B'rith; Leo Schlossberg, Sixth Street Brotherhood; Lena Hyatt, the Junior Hadassah; Harry Dobkin, Poale Zion, and Mrs. Louis Novick, the Women's Misrachi.

Additional captains not identified with any particular society include Mrs. Charles Rosenthal, Bernard Danzansky, Morris Garfinkle, Mrs. Max Shapiro, Mrs. Samuel Benjamin, Mrs. Henry Oxenberg, Mrs. E. I. Levinson, Arthur J. Sundlum, Edward Ostrow Louis J. Raebach, Zalmen Henkin, I. Mendelsohn, Mrs. Harry Schwartz, Dr. J. Davidson, L. A. Pinck, Arthur Gottlieb, H. Epstein, J. J. Maso, Charles Stein and W. M. Sachs.

The campaign will be launched formally Sunday night with a banquet at the Mayflower Hotel in honor of Mrs. Charles A. Goldsmith, prominent social worker and vice chairman of the drive, who is celebrating her sixtieth birthday anniversary on that day.

Reservations for the banquet are pouring in at the headquarters at the Jewish Community Center and a record throng is anticipated by Harold H. Levi, drive chairman.

Annulment Plea Says Husband Wed Illegally

Helen E. Bookholtz yesterday asked the District Supreme Court to annul her marriage to George E. Bookholtz, on the ground that at the time he married her he had a wife from whom he was not divorced.

She said a marriage ceremony was performed here April 22, 1922, and that she learned in September, 1930, of his other wife. She also asks restoration of her maiden name.

RULES FOR CONTEST

1—$10,000 in prizes to be distributed over seven weeks of amateur ad writing.

2—$1,000 in cash will be given for the best ad written by an amateur during the entire Post-Zain ad-writing campaign. To compete for this prize it will be necessary for contestants to write at least one ad about each of the 35 firms participating in the ad contest.

3—Grand weekly award of $100 will be given each week for the best ads during six periods of the ad-writing contest.

4—Five merchandise prizes for each of the 35 concerns will be given weekly during six weeks of the campaign.

5—Ads for the second week of the Post-Zain ad-writing campaign must be received prior to noon, Wednesday, April 22.

6—Ads submitted in competition for the grand award of $1,000 must be received prior to midnight, May 27.

7—Any one anywhere may compete for the prizes with the exception of newspaper employes and members of the advertising profession.

8—There are no obligations. No coupons to clip, no entrance fees to pay, no subscriptions to buy. One person may submit as many ads as he chooses. The more ads you write, the more prizes you may receive. The Post-Zain ad-writing contest may be entered at any time. Ads may be written about one or all concerns.

9—Write your ideas on one side only of a sheet of paper at least twice the size of a postcard. Place the name of the concern about which you are writing in the upper left-hand corner of the page. Place your own name and address, also telephone number, on the reverse of the advertisement and the envelope. Your contribution may be a slogan, a poem, a regular advertisement, a letter of testimonial, or an essay.

10—Winning advertisements will be selected by a committee of advertising experts. In the event of a tie, awards will be made to both.

11—All advertisements received become the property of the concerns about which they are written.

Ad-Writing Suggestions.

Prizes are given for ideas, not for grammar, spelling, punctuation, art work or layout.

Your ideas are likely to be new and original; your idea may win one or more prizes.

If you are not familiar with the advertisers about whom you are asked to write ads, study their service and merchandise; visit their shops, ask questions, and then jot down your ideas simply. Be brief and to the point.

If you can write a letter, you can write an ad. Get members of your family and your friends interested. Encourage them to write winning ads.

(Copyright, 1931, Z. A. S.)

Double-Front English Group Homes
FOXALL
Overlooking Foundry Branch Valley Park
Six and Eight Rooms, One and Two Baths
Outstanding Values,
$11,950 to $15,500
STAR MODEL HOME, 1309 44th Street N.W.
WAVERLY TAYLOR, Inc.
1322 H STREET NAT'L 1040

The WASHINGTON BUILDING
15th and N. Y. Ave.
(Opposite U. S. Treasury)
Offers More Conveniences than any other Office Building in the Nation's Capital
OFFICE SPACE
Large and small areas partitioned and finished to suit your requirements at—
Reasonable Rentals
WEAVER BROS REALTORS
Washington Building
District 9486

MRS. M. L. MAY WINS $100 CASH PRIZE IN AD CONTEST

Continued from Page 1

District for twelve years. She is employed as a stenographer in the Federal Farm Loan Bureau.

Her ad follows:

A dash of Spring smartness with all-the-year-round comfort!

* * * *

You might as well admit it, that

EDMONSTON'S
FOOT-FORM SHOES

Always reflect each new high light of fashion—and Your Foot Troubles Are Over When You Wear

EDMONSTON'S SHOES

—for they are made with a patented inbuilt construction which relaxes every aching muscle and firmly supports your weary arch.

Edmonston's Foot-Form Shoes are sold at a price entirely to your liking.

EDMONSTON & CO.,
612 13th St. N.W.

Following are the winners of 175 prizes in merchandise for "runner-up" ads written in the first week of the contest:

Wilkins Coffee.

George B. C. Kuster, Headquarters Thirteenth Engineers, Fort Humphreys, Va.; J. F. McDonnell, 106 Garfield avenue, Hyattsville, Md.; Daniel Riordan, 413 Tenth street northeast; C. E. Bowers, 923 Fifteenth street northwest; Mrs. Ruth B. Hawkins, 5203 Thirteenth street northwest.

Washington Gas Light Co.

Mrs. Lewis Eisele, 4901 Langdrum Lane, Chevy Chase, Md.; Mrs. Mabel L. Driver, 3420 Sixteenth street northwest; Mrs. Joseph F. Hilton, 3011 Dumbarton avenue northwest; Mrs. John Ritchie, jr., 1730 Church street northwest; Henry P. Ward, 2713 Seventeenth street northeast.

E. J. Murphy Co., Inc.

Mrs. Alice B. Williamson, 1945 Calvert street northwest; Miss Doris Alma Gilsson, 707 Fifth street northwest; Mrs. Margaret B. Morgan, 3508 Bunker Hill road, Mount Ranier, Md.; Mrs. Helen Ruth Moore, Russell, Md., Box 53; Mrs. Julie Jayne Walker, 1614 Seventeenth street northwest.

Edgar Morris Sales.

C. M. Cassidy, 5111 Forty-fifth street northwest; Edward Drake, jr., Maryland Courts South, Ninth and E streets northeast; Mrs. Florence Reynolds, 7809 Boston avenue, Silver Spring, Md.; J. D. Goodrich, 3807 S street northwest; Mrs. E. S. Wollberg, 3405 Ordway street northwest.

Arthur Jordan Piano Co.

H. N. Lawrie, 3102 Thirty-third place northwest; Mrs. I. T. Wagner, 3220 Connecticut avenue; Thomas Lyons Berry, 4516 Eighth street northwest; Mrs. Frieda Hightman, 101 Gunston road, Fort Humphreys, Va.; A. Pearl McPherson, 104 West Thornapple street, Chevy Chase, Md.

D. J. Kaufman, Inc.

Blanche Bennett, 1240 Neal street northeast; Ellwood C. Dixon, 3227 N street northwest; Milton H. Cheyne, 1468 Harvard street northwest; Mrs. W. C. Burruss, 4409 Eads street northeast; Alice Bacheller, 2131 O street northwest.

United Food Stores.

L. Russle, 1615 Tuckerman street northwest; Mrs. Robert M. Davis, 4619 Forty-fourth street northwest; Henry F. Burroughs, jr., Chaptico, Md.; S. E. Doyle, 1425 Rhode Island avenue northwest; Mary H. Rupp, 3811 Thirteenth street northwest.

Merchants Transfer & Storage Co.

Cornelia P. Ford, 1725 Seventeenth street northwest; Wilbur H. Close, 1514 Seventeenth street northwest; Mrs. J. W. Clark, 827 E street southeast; Mrs. R. B. Hudson, 1277 New Hampshire avenue northwest; Mrs. David Hahn, care Mrs. A. Arons, 2121 New York avenue.

Goldsmith & Co.

Violet K. Austin, 2753 Brandywine street northwest; Mrs. Maurice I. Smith, 415 Madison street northwest; Capt. Arthur W. Beer, 1648 Hamlin street northeast; Miss Frances A. Ferneyhough, 2539 Thirteenth street northwest; Miss R. Henderson, 2755 Macomb street northwest.

Waverly Taylor, Inc.

Loretta M. Costa, 2208 California street northwest; Jane Campbell, 1338 Shepherd street northwest; J. Lyman Jones, 321 Twelfth street southwest; Florence Barnes, 1414 Montague street northwest; Alexander H. Galt, 2219 California street northwest.

Home Laundry.

Mrs. Lewis Eisele, 4901 Langdrum lane, Chevy Chase, Md.; Mrs. Mary Wilson, 2809 Fifteenth street northwest; Mrs. Harry H. Wolfe, Silver Spring, Md.; Harold W. Gammans, care Col. E. H. Schulz, Fort Humphreys, Va.; Anna Watts Sudduth, 1602 Fourteenth street northwest.

Starlight Dry Cleaners.

E. L. Knussl, 5615 Nevada avenue northwest; Mrs. A. C. Dillman, 2801 Adams Mill road northwest; Miss Flora Jett, Colonial Beach, Va.; Miss Cora Fletcher, 32-1833 California street northwest; C. C. Orman, bookkeeping department, Western Union Telegraph Co.

Rizik Bros.

Mrs. S. Phillips, Hotel Roosevelt, Sixteenth street northwest; Lieut. Comdr. C. T. Lynes (District of Columbia), United States Navy, 2100 Nineteenth street northwest; Miss Florence W. Borden, 634 Quebec place northwest; Miss Daisy Anne Foster, 323 S street (Asaph street), Alexandria, Va.; Miss Carolyn L. Earle, 3217 Connecticut avenue northwest.

J. M. Stein Co.

Thomas J. Pralley, 1706 M street northwest; Miss Nora O'Connor, 709 Third street northeast; Miss Alga Christina Lofgren, Colmar Manor, Brentwood, Md.; Miss Elizabeth E. Berry, 219 Ninth street southeast; J. R. Newman, 1343 Clifton street northwest.

Steuart Motor Co.

J. Coulter McFall, 1835 B street southeast; Mrs. Suffie M. Roberts, Berwyn, Md.; W. J. Moore, the Northumberland, V and New Hampshire avenue northwest; R. B. Ross, 1273 New Hampshire avenue northwest; Harry Mayhew, Naval Hospital, care Red Cross.

L. P. Steuart & Bro.

Mrs. Dorothy Rothschild, 4106 Jenifer street northwest; A. Windie Gayle, 2852 Twenty-eighth street northwest; Miss Grace Bromley, 2220 Twentieth street northwest; Miss Mabel E. Winslow, Cabin John, Md.; Bedford S. Robertson, 520 Shoreham Building.

Underwood & Underwood.

A. P. Koster, jr., 709 H street southwest; Miss Dorothea E. Cutting, 1201 Sixteenth street northwest; Miss Elisabeth R. Crosby, 647 Lexington place northeast; Miss Constance E. Adams, 1801 Calvert street northwest; Mrs. Joanne D. Miller, 1435 Spring road northwest.

Wardman Park and Carlton Hotels.

George Wilton, jr., 1620 R street northwest; Mrs. E. C. Dana, 1732 Lanier place northwest; Miss Catherine O'Donnell, 10 Quincy street, Chevy Chase, Md.; Mrs. Mary E. Ardum, Rectortown, Va.; Mrs. C. B. Allen, 104 Spring street, Chevy Chase, Md.

Washington Building.

Clarence H. King, 609 New York avenue, northwest; P. G. Melbourne, 15 District Building, Washington, D. C.; Mrs. A. C. Cutting, 6016 Ridge drive; Miss Eva J. Ward, Station H, Route 2, Anacostia, D. C.; Miss Mildred Yarger, 3221 Garfield street northwest.

Guggenheim Co.

Ernest Kathan, 322 Fourth street southeast; Mrs. G. C. Preston, 607 Alabama Apartments, Eleventh and N streets; Mrs. William M. Kroser, 620 Kenyon street northwest; Warren A. Peterman, 1433 Columbia road; Francis Hidalgo, 481 West street, Annapolis, Md.

Thomas E. Clark, Inc.

Miss M. P. Ferguson, 6812 Eighth street northwest; N. E. Allender, 900 Nineteenth street; Mrs. A. C. Cutting, 6016 Ridge drive; Mrs. William Wheatley, 2023 Q street northwest; Clarence H. King, 609 New York avenue northwest.

Earle Theater.

Ernest Kathan, 322 Fourth street southeast; Harry C. Hayne, 1507 Van Buren street; Mrs. W. N. Crawford, 4117 Thirty-seventh street northwest; Mrs. John White, 718 Tuckerman street northwest; William R. Mason, Rockville, Md.

Edmonston & Co.

Mrs. M. L. May, 6007 Thirty-third street northwest; Miss Annie T. Kelly, 3017 Fifteenth street northeast; Miss Getrude Carter, The Highlands, Connecticut avenue and California street; H. N. Lawrie, 3102 Thirty-third place northwest; Mrs. Frederic Treudley, 820 Connecticut avenue northwest.

Emile, Incorporated.

Clara B. Sita, 601 Ninth street northeast; D. B. Price, 4343 Cathedral avenue northwest; Mrs. A. R. Cooper, 1305 Shepherd street northwest; Miss Lucie A. Hendrickson, 24 Logan Circle northwest; Mrs. Latham Fletcher, Yonder Lea, Warrenton, Va.

Fairfax Farms Dairies, Inc.

C. L. Nash, 1734 P street northwest; Miss Elinor Lytle, 2121 H street northwest; Alice E. Barnstead, 2837 Monroe street northeast; Harry W. Ronemus, 1301 Fifteenth street northwest; Mrs. Hampton Williams, R. F. D. No. 3, Vienna, Va.

Federal American National Bank & Trust Co.

Francis A. McCann, 1108 Eighth street northwest; Harvey Talley, 3916 Legation street northwest; Henry Bragg, 3420 R street northwest; Raymond A. Onley, 701 Division avenue northeast; Lieut. C. A. Frank, Fort Eustis, Va.

Gibson Bros.

A. Geary Johnson, 1718 Nineteenth street northwest; Callis Hull, 2153 California street northwest; Francis A. McCann, 1102 Eighth street northwest; A. M. Evans, 1606 S street northwest; Arthur B. Quackenbush, Monroe County Clerk's Office, Rochester, N. Y.

Avignone Freres.

Miss Mabel E. Winslow, Cabin John, Md.; Maj. H. H. Rabbes, 1012 Seventeenth street northwest; Martha Louise Little, Hotel Roosevelt; Mrs. Margaret Morgan, 3508 Bunker Hill road, Mount Rainier, Md.; M. F. Dennis, 18 E street northwest.

Associated Bakery Unions.

Marvin Pope, 143 House Office Building; Mrs. C. J. Lipp, 1313 Spring road northwest; Miss Theresa S. Long, 1117 B street southeast; Miss Irene S. Donohoe, 6512 Eighth street northwest; Mrs. John E. Mastin, 2602 Third street northeast.

Bailey Tire Stores.

Miss Bernice Huff, 1150 North Capitol street; Charles O. Kidwell, Indianhead, Md.; John G. Johnson, 1650 Harvard street northwest; Miss Clara R. Thompson, 1413 Hamilton street northwest; Jawne Donn Allen, 1816 H street northwest.

Barber & Ross.

Arthur J. Linn, 619 Fourteenth street northwest; William B. Champion, 211 South Royal street, Alexandria, Va.; R. S. Booth, 1430 Belmont street northwest; D. F. Brown, Hotel Washington; Miss A. Pearl McPherson, 104 West Thornapple street, Chevy Chase, Md.

Boyd Business University.

Evan M. Johnston, Falls Church, Va.; Trella McWilliams, 1704 P street northwest; J. N. Nilrep, 706 Eighteenth street northwest; C. R. Griesmel, 1900 N street northwest; Miss Helen C. Clarke, 116 West Woodbine street, Chevy Chase, Md.

Deal Funeral Home, Inc.

Mrs. H. B. Stickley, 206 Latterner avenue, Clarendon, Va.; Miss Tampie M. Carr, 611 H street northwest; Miss Adna Clowe, Bellevue Hotel; Mrs. Ethel Hall, 2707 Adams Mill road northwest; Benjamin H. Brockus, finance office, Army Medical Center.

P. J. Nee Co.

Mrs. Edna L. Dupar, Room 2306, Bureau of Yards and Docks, Navy Department; Mrs. Ruth Morse, 722 Sixth street northwest; E. R. Mathews, 2001 Sixteenth street northwest; Mortimer D. Rothveched, 2000 Nineteenth street northwest; A. E. Middleton, the Kenesaw Apartment, Sixteenth and Irving streets northwest.

Potomac Electric Power Co.

James L. Horn, 2109 P street northwest; John F. Dent, Leesburg Farm, Oakley, Md.; Clarence E. Costlow, 20 New York avenue northeast; F. Sterling Wilson, 3614 Chestnut street, Chevy Chase, Md.; Mrs. K. E. Bartoo, R. F. D., No. 1, Hyattsville, Md.

Acid Stomach!

Pains, gas, belching are quite often due to Acidosis. Our booklet tells how you can aid Nature to neutralize and eliminate this trouble. Phone for free copy today. Metro. 1062.

Sold in Washington For 15 Years

Mountain Valley Water

From Hot Springs, Arkansas.

306 District National Bank Bldg.

Concerns Participating in The Post-Zain $10,000 Ad-Writing Campaign

WRITE ADS—WIN PRIZES

Coal—Fuel Oil Oil Burners
L. P. STEUART & BRO.
138 12th St. N.E.
"Complete Heating Service"

Beauty Salon
EMILE, INC.
1221 Conn. Ave.

Plumbing
THOMAS E. CLARK, INC.
3407 Conn. Ave.

Candy
AVIGNONE FRERES
1777 Columbia Road
5612 Conn. Ave.

Tires and Radios
BAILEY TIRE STORES
U. S. Royal Cord Tires
1234 14th St.
2250 Sherman Ave.
3228 Georgia Ave.
14th & Columbia Rd.
624 Penna Ave. S. E.

Theater
WARNER BROS. EARLE THEATER
13th & "E"

Real Estate Development and Operative Building
WAVERLY TAYLOR, INC.
1322 K St.
New Homes

Merchant Tailor
J. M. STEIN & CO.
523 13th St.

Shoes
EDMONSTON & CO.
612 13th St.

Jeweler
GOLDSMITH & CO.
1325 "F" St. N. W.
"57 Years of Reliability"

Men's Wear
D. J. KAUFMAN, INC.
"Radio Joe"
14th & Eye
1003 Penna. Ave.
1741 Penna. Ave.

Photographers
UNDERWOOD & UNDERWOOD
1230 Conn. Ave.

Coffee
WILKINS COFFEE
"Just Wonderful"
Ask Your Grocer

Brunswick Radio and Chickering Pianos
ARTHUR JORDAN PIANO CO.
1229 "G" N. W.

Paint
E. J. MURPHY CO., INC.
710 12th St. N. W.

Women's Wear
RIZIK BROTHERS
1213 "F" St.

Automatic Gas Heating
WASHINGTON GAS LIGHT CO.
413 10th St.

Laundry
HOME LAUNDRY
Atlantic 2400
"Saving and Serving You"

Retail Grocers
UNITED FOOD STORES
"Washington's Finest Food Stores — One in Your Neighborhood"

Washing Machine and Ironer
BARBER & ROSS, INC.
Featuring
A B C Washer and Conlon Ironer
11th & "G" N. W.

Office Building
WASHINGTON BUILDING
N. Y. Ave., 15th & G Sts.

Union Made Bread
ASSOCIATED BAKERY UNIONS

Printing
GIBSON BROS.
1212 Eye N. W.

Business School
BOYD BUSINESS UNIVERSITY
Washington Exclusive Business and Secretarial Institution
1333 F St. N. W.

Hotels
WARDMAN PARK HOTEL
CARLTON HOTEL

Storage and Transfer
MERCHANTS TRANSFER & STORAGE CO.
"We Move Anything"
920-922 "E" St. N. W.
NA. 6900

Electric Refrigerator
WESTINGHOUSE REFRIGERATOR
EDGAR MORRIS SALES CO.
736 13th St. N. W.

Milk & Cream
FAIRFAX FARMS DAIRIES, INC.
"Special 'HI-TEST' Jersey Milk"
1620 First St. N. W.

Furniture
P. J. NEE CO.
"Fine Furniture"
7th at "H" N. W.

Electric Power
POTOMAC ELECTRIC POWER CO.
"Matchless Service"
10th at "E" N. W.

Automobiles
STEUART MOTOR CO.
"Ford Sales & Service"
Washington's Largest Dealer
6th at "K" N. W.

Mortician
DEAL FUNERAL HOME, INC.
816 "H" N. E.
"Complete Funeral Service"

Beverages
NATIONAL PALE DRY GINGER ALE
THE GUGGENHEIM CO.
"Ask Your Dealer"

Dry Cleaning
STARLIGHT DRY CLEANERS
2008 18th St. N. W.

Banking
FEDERAL AMERICAN NATIONAL BANK AND TRUST CO.
14th & G St. N. W.
And Four Branches

MARY LAWLOR
Star of new musical hit
"You Said It"

Photo by DeBarron

PATRONS ARE REQUESTED TO FAVOR THE COMPANY BY

CLASS OF SERVICE
This is a full-rate Telegram, or Cablegram unless its deferred character is indicated by a suitable sign above or preceding the address.

WESTERN UNION

The filing time as shown in the date line on full-rate telegrams and day letters, and the time of receipt at destination as shown on the

R J REYNOLDS TOBACCO CO
WINSTON SALEM N CAR
FEW PEOPLE REALIZE THE STRAIN OF PLAYING EIGHT SHOWS A WEEK IN A HIT LIKE QUOTE YOU SAID IT UNQUOTE AND WHAT A COMFORT IT IS TO BE ABLE TO SMOKE FRESH FRAGRANT CIGARETTES SUCH AS ARE PACKED IN THE NEW CAMEL HUMIDOR PACKAGE
MARY LAWLOR

THE QUICKEST, SUREST AND SAFEST WAY TO SEND MONEY IS BY TELEGRAPH OR CABLE

JUST TRY THEM
...then leave them
—if you can

THE BEST WAY to find out just what the new Humidor Pack does for Camel smokers is to switch over to this famous brand for an entire day. After you have tasted the Camel blend of choicest Turkish and mellowest Domestic tobaccos kept in prime fresh condition, just quit Camels if you can. Remember, it's dust-dry cigarettes that have been robbed of their natural moisture by evaporation or scorching that sting the tongue and burn the throat. There are none of these discomforts with Camels. Try them and see for yourself.

R. J. REYNOLDS TOBACCO CO., *Winston-Salem, N. C.*

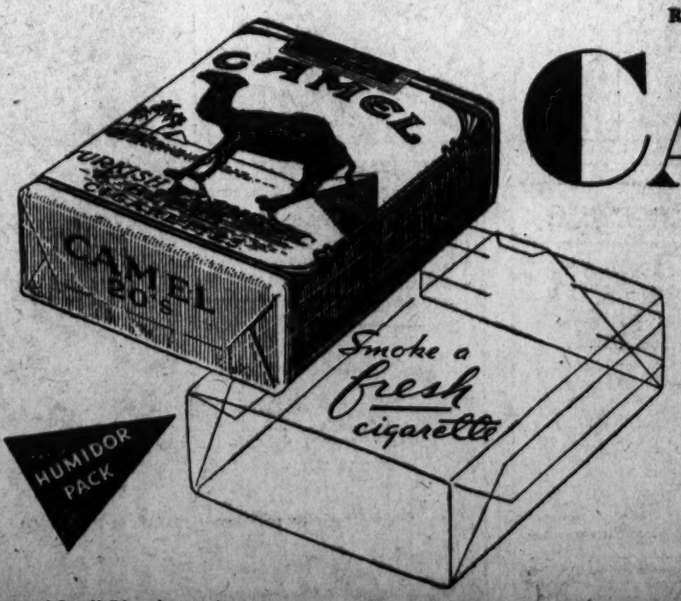

CAMELS

Smoke a fresh cigarette

Factory-fresh CAMELS are air-sealed in the new Sanitary Package which keeps the dust and germs out and keeps the flavor in.

© 1931, R. J. Reynolds Tobacco Company

HOW IT BEGAN

By Russ Murphy and Roy Servaisky

"CABBAGE" WHEN THE GIRL WALKS ON THE OUTSIDE
IN GREAT-GRANDFATHER'S TIME, BESIDES REFERRING TO A VEGETABLE, "CABBAGE" ALSO MEANT TO STEAL OR APPROPRIATE, SO GRANDFATHER, BANTERINGLY CALLED "CABBAGE" AS A THREAT TO STEAL FROM A CARELESS SWAIN THE SWEETHEART HE PERMITTED TO WALK ON THE OUTSIDE.

MASCOTS

THE ANCIENTS BELIEVED IN ALL SORTS OF WIZARDRY, FASCINATIONS AND ENCHANTMENTS. TO OFFSET THESE THINGS SOLDIERS CARRIED CHARMS FOR THE COLLECTIVE BENEFIT OF THEIR REGIMENT. FROM THIS GREW THE PRACTICE OF CARRYING MASCOTS

ONE-WAY STREETS

OUR MODERN CITIES HAVE A PRECEDENT FOR DESIGNATING SOME THOROUGHFARES AS ONE-WAY STREETS. JULIUS CAESAR DID THE SAME THING IN ROME CENTURIES AGO BECAUSE OF TIE-UPS THAT RESULTED WHEN TWO CHARIOTS MET ON NARROW ROMAN STREETS AND ARGUED OVER THE RIGHT OF WAY.

© 1931 by Metropolitan Newspaper Feature Service, Inc. Great Britain rights reserved.

TOMORROW—Origin of "Easy Mark;" Ribs of Men and Women; A "Lark."

If you have other ideas as to HOW IT BEGAN, write to Russ Murphy, care of The Washington Post. If you want to see how some other particular custom or saying began, let Russ Murphy know and his answer will be illustrated in this series.

HOW TO KEEP WELL

By DR. W. A. EVANS

To the limit of space questions pertaining to hygiene and prevention of disease will be answered in this column. Personal replies will be made to inquiries, under proper limitations, when return stamped envelope is inclosed. Dr. Evans will not make diagnosis or prescribe for individual disease.

ARE WOMEN TO BE AMAZONS?

THE president of Ashland College, Dr. E. E. Jacobs, reports that a study of 6,000 girls, 18 to 19 years of age, indicates that the present day girl is a much finer physical specimen than was the woman of 50 years ago. She is 10 pounds heavier and 2 inches taller. The girth of her chest is 2½ inches greater and the capacity of her lungs for holding air has increased by 10 per cent.

Similar studies made in different parts of the world have led to the same conclusions on the part of other observers. We can acept this improvement as indisputable.

Dr. Jacobs suggests five explanations of his conclusions.

Perhaps college girls are now coming from racial stocks or family groups in which the individual is larger. If the entire female population were measured the same improvement might not be found.

Training in physical education may have caused these girls to grow unusually well.

The general standards of health are higher than formerly.

It may be that the general physical vigor of college girls 19 years old is increasing, while there is no improvement of that of people generally.

And finally, it may be that none but the vigorous girls are going to college.

Of these five, Dr. Jacobs asserts the improvement in general health conditions as a fact. The other four are possibilities. Of the five items covered, increase in weight is of least significance. Weight is variable. Change in diet or in fashion will vary it. This evidence indicates that those who worry about the supposed slimness of the modern girl have not informed themselves of the facts. Sometimes boys are told they must not smoke, since doing so will runt them. The modern girl who smokes like a stack is 2 inches taller than her smokeless grandmother.

The increase in chest girth and in lung capacity are proportionately the greater increases in this catalogue, and that they are so is indicative of a more active, vigorous life. Perhaps woman is returning to the muscle power and endurance of her burden-bearing sister of the days of semi-civilization. There are reasons for thinking that women are becoming narrower in the hips and broader in the shoulders. It is said that there have been times in the distant past when the bodies of women have approached the masculine type nearer than was the case 50 years ago. We may be headed toward these very old specifications.

(Copyright, 1931.)

Cosmopolitan Club Plans Norfolk Trip

Special Committee to Work for Big Attendance at Conclave.

James E. Colliflower was unanimously chosen to represent the Washington Cosmopolitan Club on the list of officers of the Capital District Federation of Cosmopolitan Clubs at regular meeting of the club yesterday at the Carlton Hotel. Mr. Colliflower will act as sergeant at arms at the convention in Norfolk, Va., May 16-17.

Gordon Bonnette, president of the local club, appointed Mr. Colliflower, Fred J. Rice and William H. Callahan a committee to work up attendance for the Norfolk meeting. They will confer with Thomas Haynes, of Norfolk, governor of the federation, in regard to plans.

Edward Carl, chairman of the club's bowling committee, luncheon club champions, announced that there will be more than 200 members of all clubs at a party to be given by the allied bowling teams at the Congressional Country Club, April 22.

Daily Cross-Word Puzzle

ACROSS.

1 Tear
4 South American mammal with a probocis
9 Egyptian god of art and music
12 Have existence
13 Draw up in a line
14 Card game
15 The quality of being cruel
18 The sun
19 A metal
20 Flat-bottomed boat
22 Drunkard
25 Inequalities
28 Against
29 Progenitors
31 Determined
32 Have existence
33 Highways
35 Fourth note
36 Protective embankment
38 Beneath
40 Sliding receptacle in a desk
42 Young oxen
43 Roman emperor
44 Paragraph
45 Moves along smoothly
47 Sea nymph
50 Plural suffix
51 Traveler by conveyance
53 And not
54 Bah!
55 Precipitates frozen crystals
56 Plaything

DOWN.

1 The constellation of Aries
2 Wrath
3 Individual
4 Caudal appendage
5 The whole
6 A tattling gossip
7 Favorable considerations
8 Cease from labor
9 Mixes
10 Goddess of dawn
11 Distress code signal
16 Domestic animal
17 Island in the Aegean Sea, formerly called Ios
20 To burn with hot water
21 One who arrives
22 Title of nobility
23 Rock bearing metal
24 Small mound of earth
26 Submit
27 Heavenly bodies
29 Helmsmen
30 Stammers
33 Worked with needle
34 Gibe
37 Disappear
39 To make idiotic
41 Resin
42 Tendon
45 Little taste of liquid
46 Constellation in the sign of Virgo
48 One hundred
49 Parched
52 Accomplish

YESTERDAY'S ANSWER.

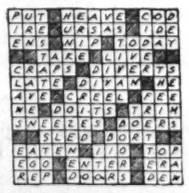

(Copyright 1931.)

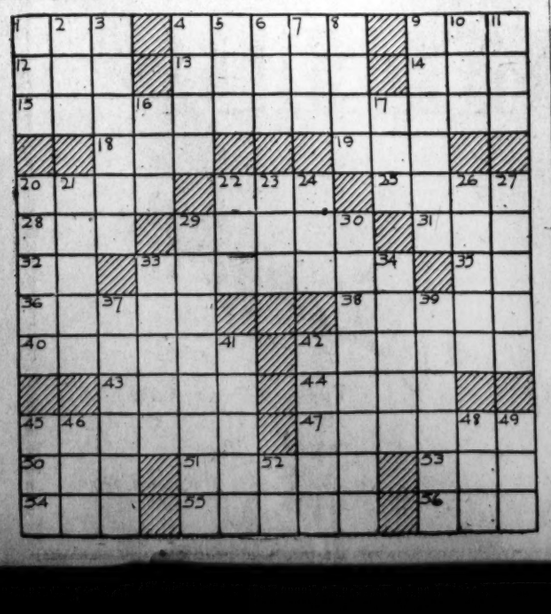

BUCK ROGERS, 2431 A. D. — Speed in Pursuit — More strange adventures in a full color page every Sunday. By Phil Nowlan and Dick Calkins

KILLER KANE AND ARDALA HAD ESCAPED FROM ATLANTIS IN OUR SUBMARINE—BY FASTENING EXTRA JUMPING BELTS TO THEM I HAD MADE FLYING SUITS OF OUR DIVING SUITS.
LEAVING THE AIRLOCK WE SHOT FOR THE SURFACE OF THE SEA.
HOW DO WE KNOW KANE AND ARDALA WON'T CHANGE THEIR COURSE?
THE ATLANTIAN SWIMMERS HAVE SPREAD OUT IN A CORDON BEHIND THEM—I ARRANGED IT WITH NIJDEK.
AT THE SURFACE WE LET GO THE WEIGHTS—AND DRIFTED LIGHTLY UPWARD.
A SIGNAL FLAG—SO WE CAN FIND OUR WAY BACK—A JUMPING BELT LIFTS IT IN THE AIR—THE WEIGHT WILL ANCHOR IT.
WHAT'S THAT, BUCK?
THEN WE SPED NORTHWARD AT THE THOUSAND-FOOT LEVEL.
THE HIGHER WE GO THE DEEPER WE CAN SEE INTO THE WATER.
I KNOW—BUT THERE ARE A MILLION CHANCES OF MISSING THEM—IF WE GOT CAUGHT IN A STORM.
LT. JACK CALKINS
TO BE CONTINUED

GASOLINE ALLEY — Don't miss this feature in The Sunday Post. — Pal Registers Remorse

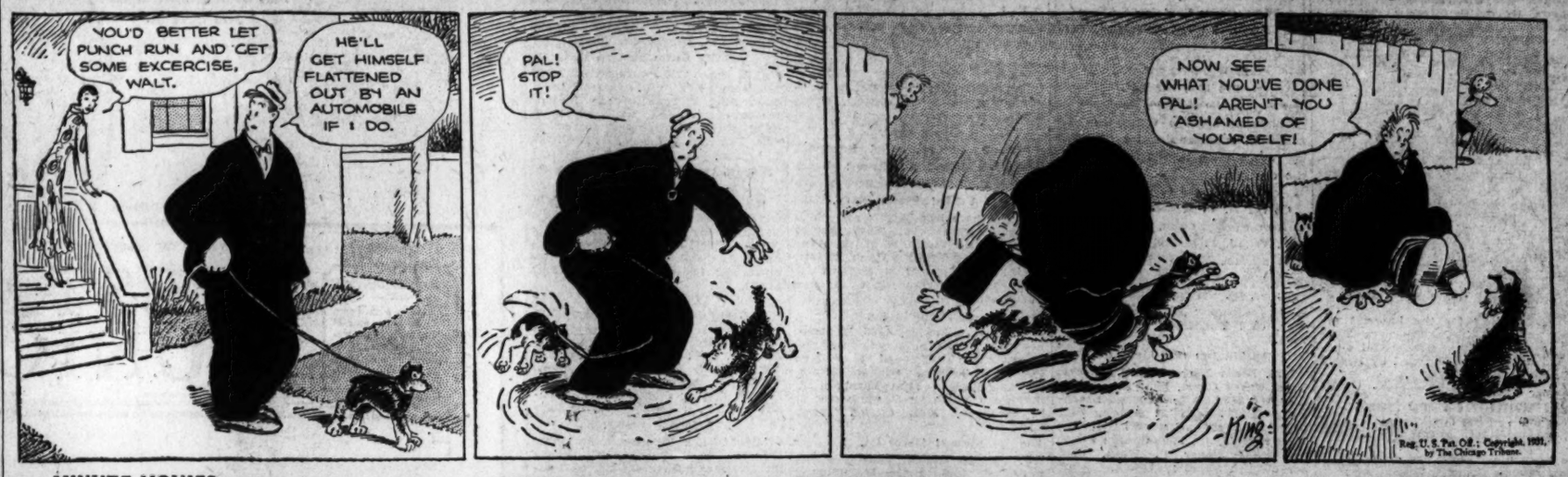
YOU'D BETTER LET PUNCH RUN AND GET SOME EXCERCISE, WALT.
HE'LL GET HIMSELF FLATTENED OUT BY AN AUTOMOBILE IF I DO.
PAL! STOP IT!
NOW SEE WHAT YOU'VE DONE PAL! AREN'T YOU ASHAMED OF YOURSELF!
KING
Reg. U. S. Pat. Off.; Copyright, 1931, by The Chicago Tribune.

MINUTE MOVIES — (All rights protected by the George Matthew Adams Service—Trade Mark Registered U. S. Patent Office.) — By Ed Wheelan

TREASURE ISLAND
FILMED BY ED WHEELAN
EPISODE 23
ON LANDING JIM HAD DISAPPEARED INTO THE THICK FOLIAGE ON THE ISLAND BUT SOON HE HEARD VOICES BELOW HIM AND CAUTIOUSLY HE CREPT NEARER
WE ARE GOING TO GET THAT TREASURE AND SPLIT IT. WILL YOU JOIN US, TOM?
I'LL NOT DO IT, JOHN. I'LL NOT TURN AGAINST MY DUTY!!
WITH THAT THE LOYAL SAILOR TURNED AND WALKED AWAY BUT LONG JOHN, WITH AN OATH, HURLED HIS CRUTCH AT THE FELLOW'S BACK—
JIM WAITED TO SEE NO MORE BUT AGAIN HURRIED AWAY AS FAST AS HIS LEGS COULD CARRY HIM
OH, I WISH I HAD STAYED ON BOARD THE "HISPANIOLA" WITH DR. LIVESEY AND THE SQUIRE!!
AS HE RAN HE WAS SUDDENLY BROUGHT TO A HALT BY THE SIGHT OF SOME ONE DASHING BEHIND A TREE
W-W-WHO'S THERE?
DRAWING HIS PISTOL THE BOY BRAVELY ADVANCED AND ORDERED THE MYSTERIOUS PERSON TO COME FORTH
W-WHO ARE YOU?
BEN GUNN! I'M POOR BEN GUNN! DON'T SHOOT!!
THE OLD MAN WAS IN RAGS AND TATTERS AND FROM HIS STORY JIM LEARNED THAT HE HAD BEEN MAROONED ON THE ISLAND FOR THE PAST THREE YEARS
TELL ME, JIM, TELL ME TRUE... THAT AIN'T FLINT'S SHIP IN HARBOR, IS IT?!
NO, FLINT IS DEAD, BUT SOME OF HIS CUTTHROATS ARE ON IT!!
CONTINUED HERE TOMORROW — 4-17

BOBBY THATCHER — "What! No Fire?" — By George Storm

THE GUEST OF HONOR, JUDGE TOWERS, HAS HAD HIS EYE BROWS SINGED AND THE DAINTY FROCKS OF THE LADIES OF THE CHATTER AND STITCH CLUB HAVE BEEN UTTERLY RUINED BY A BLAST OF FLASH LIGHT POWDER SET OFF BY BOBBY AND ELMER
BE CALM, MRS. LAMB
OH BOO HOO!
YOW!
HEY!
STOP SQUIRTIN' WATER IN THIS DINING ROOM!... WE GOT TROUBLE ENOUGH IN HERE! THIS AIN'T NO FIRE!
WHAT IS IT THEN? YOU, FRYIN' ONIONS?
(Copyright, 1931, by The Bell Syndicate, Inc.)

THE GUMPS — Follow the Gumps in the colored Comic Section of The Sunday Post. — Let 'Em Roar! Let' Em Roar!

YOU SAY THAT YOU'VE NEVER DECEIVED ME IN ALL THE TIME WE'VE BEEN MARRIED— WELL—YOU MAY BE RIGHT— BUT I'LL TAKE THAT WITH A GRAIN OF SALT— BUT GOODNESS KNOWS— YOU'VE TRIED HARD ENOUGH—
COMING IN AT THREE THIRTY IN THE MORNING—I REMEMBER THE TIME YOU WERE OUT ALL NIGHT— TOLD ME YOU FELL ASLEEP IN THE STREET CAR—AND THEY LOCKED YOU IN THE CAR BARN— JUST TRY THAT ONCE MORE— I'LL TEACH YOU—
YOU BEAST!
YOU ANIMAL TRAINER
SIDNEY SMITH
Reg. U. S. Pat. Off.; Copyright, 1931, by The Chicago Tribune.

WINNIE WINKLE, THE BREADWINNER — See the Winkle Family in colors in The Sunday Post. — Two of a Kind

Baby Mine

OH GOSH, I'M TIRED! I'LL HAVE TO CATCH UP ON MY SLEEP TONIGHT! I HOPE DICK DARLING OR AD LIBB DON'T INVITE ME OUT TONIGHT—I'LL SIMPLY HAVE TO DISAPPOINT THEM AND SAY—"NO"!!!
I'M DEAD BROKE TODAY! I GUESS THAT MEANS NO DATE WITH WINNIE TONIGHT! DARN THE LUCK!!!
WHEW! I'M FLATTER THAN SOUP ON A PLATE! AND I WANTED TO TAKE WINNIE OUT TONIGHT! WELL, THAT'S OUT!
—ER, GOOD NIGHT, WINNIE!
SO LONG, WINNIE! SEE YOU TOMORROW
WELL, OF ALL THINGS! NEITHER ONE OF THEM EVEN OFFERED TO TAKE ME OUT TONIGHT, THE OLD MEANIES! I WOULDN'T HAVE GONE ANYWAY, BUT AT LEAST THEY COULD HAVE ASKED!!!
APR. 17
BRANNER
Reg. U. S. Pat. Off.; Copyright, 1931, by The Chicago Tribune.

MEMORIAL TO MILES UNVEILED AT RITES

Bishop Freeman Conducts Service at Cathedral for Noted Warrior.

A marble tablet memorial to Lieut. Gen. Nelson A. Miles, commander of the United States forces in the War with Spain, placed in the crypt of Washington Cathedral by the National Society of the Dames of the Loyal Legion, was unveiled yesterday afternoon at a special service conducted by the Right Rev. James E. Freeman, Bishop of Washington.

Lieut. Miles Reber, grandson of Gen. Miles, unveiled the memorial following its presentation by Mrs. Mary Logan Tucker, of Washington, daughter of the late Maj. Gen. John A. Logan, and national first vice president of the Dames of the Loyal Legion.

Expert on Indian Affairs.

The Dames of the Loyal Legion is composed of wives, daughters and granddaughters of the members of the Military Order of the Loyal Legion, of which Gen. Miles was once commander in chief.

Gen. Miles died May 26, 1925. He was widely recognized as an authority on Indian affairs. He became brigadier general of the Regular Army in 1880. He was in command of the Department of Columbia, including Oregon, Idaho, Washington and Alaska, and the Department of the East. He served as military observer for the United States during the war between Turkey and Greece in 1897. Prior to his retirement in 1903 he was commissioned lieutenant general.

Gen. Miles began his military career in the Civil War. He was commissioned a brigadier general by President Lincoln in 1864. Later he was brevetd major general for gallantry in action and military ability. Congress thanked him for distinguished services in battles of the Old Wilderness and Spotsylvania.

Bishop Freeman Speaks.

The memorial tablet was designed by Miss Frances Grimes, of New York, pupil and assistant of Saint Gaudens. The tablet contains a portrait of Gen. Miles and an inscription, briefly reviewing his career.

After the unveiling Bishop Freeman made an address, paying tribute to many of the achievements in Gen. Miles' life. Among those present were the British Ambassador, Sir Ronald Lindsay, the Secretary of State and Mrs. Henry L. Stimson, the Secretary of War and Mrs. Patrick Hurley, Brig. Gen. Albert J. Bowley, representing the chief of staff; Col. Campbell Hodges, military aid to President Hoover, and Mrs. Samuel Reber, daughter of Gen. Miles.

Patriotic hymns were sung by the Washington Cathedral Choir of men and boys under direction of Edgar Priest, organist and choir master.

Insurance Chief to Be Named.

A new superintendent of insurance will probably be named today by the District Commissioners to succeed Thomas M. Baldwin, jr., who resigned recently to enter private business. Mr. Baldwin's resignation becomes effective April 28. The position has an entrance salary of $4,600. Dr. Luther H. Reichelderfer, chairman of the board, has had several candidates under consideration recently.

Post Classified Ads are easy to read and easy to find.

PLAYERS IN UNIVERSITY COMEDY

Ted Johnson, Post Staff Photographer.

George Washington University students will present a four-act comedy, "The Casellis Engagement," at the Wardman Park Theater, April 25. Those taking leading roles are, seated—Phyllis Mills (left) and Florence Jacobs. Standing—Kingsland Prender (left) and Frank Westbrook.

Bankers Plan Dirigible Tour of Good Will

New York, April 16 (A.P.).—A group of American and Mexican bankers and other business men met today and formulated plans for a good-will voyage of the United States Navy dirigible Los Angeles to Mexico City in May.

The meeting, held with the cooperation of the Mexican Chamber of Commerce in New York, was held in the offices of the Mexican National Railways and it was decided to petition the United States and Mexican governments for permission to have the big Navy ship make the trip. The occasion is the seronautical exposition in Mexico City, which will be held from May 15 to May 24.

Patriotic Group Elects Mrs. Joy

Three Capital Women Are Also Named to Offices in Society.

Mrs. Henry Bourne Joy, of Detroit, Mich., was yesterday afternoon elected national president of the Society of Daughters of Founders and Patriots of America, with Mrs. Howard L. Hodgkins, of Washington, being chosen vice president.

Other officers who were elected were: Mrs. Henry M. Robert, jr., Annapolis, Md., recording secretary; Mrs. Thaddeus M. Jones, of Washington, corresponding secretary; Mrs. Eugene H. Darrach, of Indianapolis, Ind., organizing secretary; Mrs. Frank Leon Nason, of Boston, Mass., registrar; Mrs. Robert J. Johnston, of Humboldt, Iowa, treasurer; Mrs. Alvin Valentine Lane, of Dallas, Tex., historian; Mrs. Clyde B. Aitchison, of Washington, color bearer, and Mrs. George Maynard Minor, of Waterford, Conn., chaplain.

Last night there was the presentation of State flags, reports of State presidents and the installation of officers and councilors who were elected. The councilors were Mrs. William M. Hanay and Mrs. A. F. Alson. Mrs. John Laidlaw Buel, the retiring national president, was made honorary national president.

Optimist Club Hears Unemployment Talk

Liefur Magnuson, director of the International Labor Office here, addressed the Washington Optimist Club at its meeting yesterday in the Hamilton Hotel on the subject, "Unemployment: Fact and Fancy."

Henry Schaffert, recently elected president of the club, announced the following committee chairmen: Frank M. Pierce, central and conventions; Wash B. Williams, entertainment; Dr. P. S. Constantinople, civic and intercity clubs; Ray Catlin, sergeant at arms and bowling; Benjamin Carow, membership; Fenton W. Leith, budget; Louis Carl, transportation; Don R. Hutchison, auditing; Paul F. Grove, initiation; Paul Easby-Smith, glad hand; Harold Zirkin, prize; Harry Pirie, house; Dr. Wade H. Atkinson, sick; Joseph E. Rice, program; C. B. Lister, publicity; Hugh E. Phillips, golf, and Harry Angelico, boys work.

Boy Scouts Will Rally.

Boy Scout troops of the Second Division will hold their annual inspection and rally at the Boys Club tonight, starting at 7:30 o'clock. The program will include a charter presentation by Scout Executive Linn C. Drake and moving pictures of Camp Roosevelt.

Buy for Greater Value!

A NEW
GENERAL ELECTRIC CLEANER

FOR ONLY
$27.50

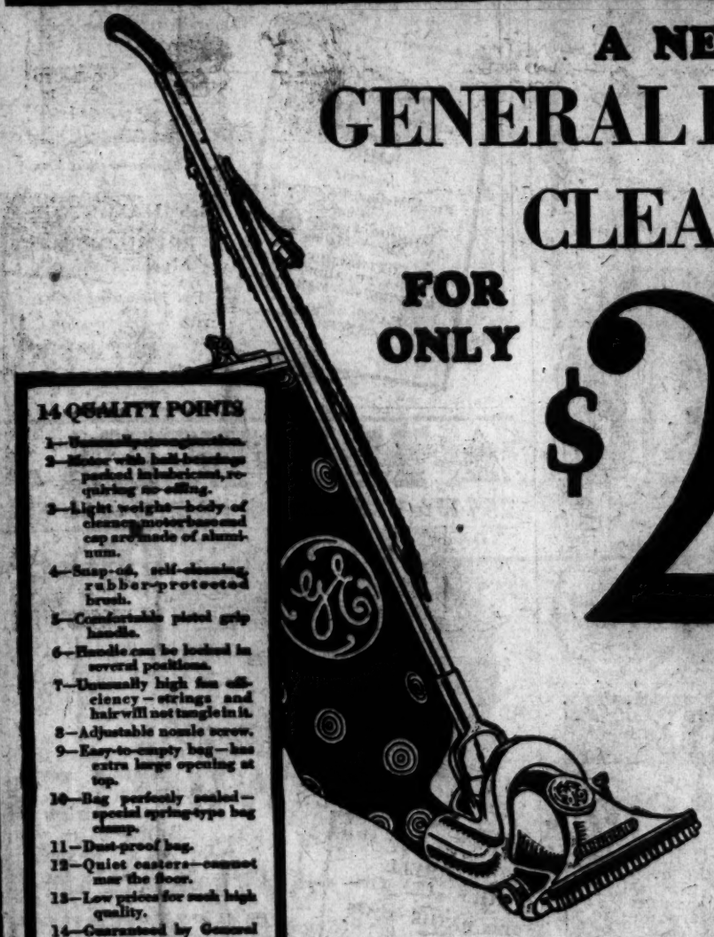
14 QUALITY POINTS
1—
2—Motor with ball-bearings packed in lubricant, requiring no oiling.
3—Light weight—body of cleaner, motorboard and cap are made of aluminum.
4—Snap-on, self-cleaning, rubber-protected brush.
5—Comfortable pistol grip handle.
6—Handle can be locked in several positions.
7—Unusually high fan efficiency—strings and hair will not tangle in it.
8—Adjustable nozzle screw.
9—Easy-to-empty bag—has extra large opening at top.
10—Bag perfectly sealed—special spring-type bag clamp.
11—Dust-proof bag.
12—Quiet casters—cannot mar the floor.
13—Low prices for such high quality.
14—Guaranteed by General Electric.

BUY NOW!

For Spring Cleaning

With this wonderful new cleaner, which gives *50% more suction*, house cleaning is no longer the tiresome, dreaded task that it used to be. It enables you to have it over with in half the time and with half the labor of former years. See your nearest dealer at once and arrange to have one of these marvelous cleaners delivered to your home. Credit may be arranged.

GENERAL ELECTRIC CLEANER

Distributors

NATIONAL ELECTRICAL SUPPLY CO.

"A Washington-Owned Firm Working for the Best Interests of Washington"

1328-30 New York Ave. N.W. **NAtional 6800**

DEALERS FOR YOUR CONVENIENCE

ATLANTIC RADIO & ELECTRIC CO.
2014 14th Street N.W.
A. W. DAUDER
2200 18th Street N.W.
THE ELECTRICAL SHOP
1414 Park Road N.W.
THE GIBSON CO.
917 G Street N.W.
HOUSE & HERRMANN
7th and Eye Streets N.W.
J. KANN SONS CO.
8th and Pa. Ave. N.W.
G. A. LEESE CO.
720 11th Street N.W.
LES KOHLER BATTERY & ELEC. E
2403 Connecticut Ave. N.W.
MITCHELL HARDWARE CO.
3000 Wisconsin Ave. N.W.
FRANK E. POCH
[illegible]
C. SCHNEIDER SONS
1239 G Street N.W.
CHARLES SCHWARTZ & SONS
709 7th Street N.W.
WOODWARD & LOTHROP
11th and F Streets N.W.
FLEMING MOTOR & UTILITIES CO.
Hyattsville, Md.
EMMERT HARDWARE CO.
Hagerstown, Md.
HUFFINES & THOMAS
Greensboro, N. C.
L. BERNSTEIN FURNITURE CO.
Cumberland, Md.
J. W. HENDERSON
Rockville, Md.
SILVER SPRING ELECTRIC CO.
Silver Spring, Md.
[illegible]
RAY FISHER
Charlottesville, Va.
HARRIS ELECTRIC CO.
Bedford, Va.
FRANK MICKELBACH
Alexandria, Va.
WALTER TROBAUGH
Harrisonburg, Va.
WARNER & GRAY
Alexandria, Va.
RIDGELY ELECTRIC CO.
Hagerstown, Md.
THE ELECTRIC SHOP
Front Royal, Va.
THE RADIO SHOP
Martinsburg, W. Va.
MOYER & BAILEY
Woodstock, Va.

LANSBURGH'S

7th, 8th and E Sts.—NAtional 9800

No Connection With Any Other Washington Store

ANNUAL SPRING SALES

Every One New In Fashion and Details

$5.00 Hats
$3

Witness the return of the flower-laden Summer hat! How fresh and youthful they are—and how inexpensive! Baku, sisol, rough straw, hair and novelty braids, some with large brims that shade your face from Summer's sun.

MILLINERY—SECOND FLOOR

Leather or Fabric They're Both Here

New Bags
$1.84

We have made it possible for you to have a bag to match every costume—at small cost! Pigskin, patent leather, simulated snake and ring lizzard, as well as lovely soft fabric bags! All the new shapes—vanities, envelopes, pouches and strap effects!

HANDBAGS—STREET FLOOR

Well Known "Regatta" Athletic Union Suits

In Striped, Check, or Plain Nainsook
$1.00 to $1.50 Values

79c

Women like these suits for summer, for they are so cool and absorbent! Tailored styles with hemstitched bodice tops; flesh and white, sizes 34 to 46.

Mail and Phone Orders Filled by Jane Stuart NAtional 9800

UNDERWEAR—THIRD FLOOR

New $10.75 Sports Dresses—Special

For Women or Misses

$8.90

Silk dresses and jacket suits that are frankly tailored and sportslike. Others that add a soft frill, bows and pleats to make them feminine daytime dresses. Plain crepes, often revealing a color contrast and scores of gay prints. 14 to 20, 14½ to 26½, 38 to 42.

Two Styles Sketched:

Vionnet copy that comes in black and white, navy and white and brown and white. $8.90

Twin print jacket suit in navy and white, $8.90.

SPORT SHOP—SECOND FLOOR

Lowest Prices in Years on

PAGE SHEETS

By actual test Page sheets rank among the finest sheets made. They're 68x72 thread count—free from dressing, hand torn and bleached a glistening white. Write or phone Jane Stuart, National 9800.

$1.45 63x99-In. Size	*$1.58 81x90-In. Size*	*$1.58 72x99-In. Size*
94c	$1.04	$1.04
$1.70 81x99-In. Size	*$1.89 81x108-In. Size*	*$1.97 80x108-In. Size*
$1.04	$1.39	$1.59

40c and 45c Page Pillowcases, 24c

Mail and 'Phone Orders Filled by Jane Stuart. NAtional 9800

DOMESTICS—THIRD FLOOR

SPEAKER CHAMPIONS GOOD CAUSE LOBBIES

New York Official Defends Advice in Address to Women Voters.

Public officials, both elected and appointed, could get more real advice, suggestions and information by realistic conferences with the lobbyists for good causes than htey could from hours of platitudinous discussions in Cabinet meetings, according to Frances Perkins, industrial commissioner of the New York State Department of Labor.

She made this statement last night in an address before a banquet of members of the National League of Women Voters gathered here for a convention at the Wardman Park Hotel, speaking on lobbying and using as hre topic "Do Causes Need Representation?"

"Intelligent Government," Miss Perkins declared, "is one which over a period of several generations has foresight enough to prevent or mitigate economic disaster, to provide the basis of a sound social life for the community, social life based on good health, broad education, economic opportunities and stimulating cultural actvities and recreation.

Should Know Real Needs.

"The great problem of government in a democracy today is how to involve a proportion of the population in the business of government," she continued. "It is the duty of governments everywhere, and particularly of democracy, to know and understand the real needs of the people long before they come into the phase where a political party makes the fulfillment of these needs an issue. It is there that lobbying may do the most good."

In her address Miss Perkins declared that the next great questions before this Government are going to be programs for dealing with the prevention and mitigation of unemployment, and that the way in which Government and industry handle together the unemployment crisis will be the test of our democratic form of Government.

Col. William J. Donovan, former assistant to the Attorney General, who also was a speaker at the banquet, agreed with Miss Perkins that good lobbying and honest lobbyists were a necessary thing. He expanded the idea, and visualized a forum for lobbyists to crystallize public opinion and present it in easily digestible form to Congress.

Civilization More Complex.

Recalling that the Constitution provides for political representation, Col. Donovan said:

"The inadequacy of that system becomes more apparent as our civilization becomes more complex. Questions which, in the old days, were not essentially political could not be dealt with by political parties. Sectional interests arose which were not large enough to be national in scope and yet were too large to be settled by any local or State political organization."

Miss Mary Anderson, chief of the Women's Bureau, Department of Labor, told the convention that increased wages for 4,000,000 American women voters would help solve the unemployment situation.

"We have 8,500,000 employed women in America," she said, "and half of them are paid only $9, $10, and up to $15 a week. This means they have no buying power beyond the mere struggle to keep body and soul together. Give them more money and America's consumer capacity will be increased by many millions."

The convention voted to broaden its legislative program to include support for "an effectively coordinated system of Federal and State employment offices in which there is due regard for women." Another resolution was adopted reaffirming the belief of the organization that the nationality of women shall not be affected by marriage or a change during marriage in the nationality of the husband.

Girl and 2 Men Accused In Cab Driver's Robbery

A 19-year-old girl and her two male companions were ordered held for the action of the grand jury under bonds of $500 each after they had been given a preliminary hearing in Police Court yesterday on charges of having taken $16 and a $15 ring from George Grimes, of H street near Third street southeast. All pleaded not guilty.

The girl gave the name of Catherine McCormick, of H street near Second street northeast, and her companions gave their names as Floyd V. Uphoff, a sailor, and Arundel Robinson. The trio are said to have been in a taxicab with Grimes in Southeast Washington when he claimed he had been robbed.

Today's Happenings

Dance — Iowa State Society, Government Printing Office, 8:30 p. m.

Dance — Kentucky State Society, Willard Hotel, tonight.

Minstrel — Costello Post, American Legion, St. Elizabeths Hospital, tonight.

Junior prom—American University, Willard Hotel, 9 p. m.

Meeting—Dames of Loyal Legion, Willard Hotel, 10 a. m.

Lecture—Auspices Episcopal Church, Willard Hotel, 11 a. m.

Meeting — Cushing Auxiliary, Pythian Temple.

Meeting—Society of Natives, Washington Club, 8 p. m.

Dance—Gonzaga High School, Hamilton Hotel, 10 p. m.

Dance—Georgetown Foreign Service School, Mayflower Hotel, tonight.

Meeting—Washington Real Estate Board, Mayflower Hotel, tonight.

Operetta — "At Winifred's Wedding," Immaculate Conception Hall, tonight.

Card party — George Washington Tourist Club, 930 K street northwest, 8:30 p. m.

Meeting—Alpha Xi Delta, 7619 Thirteenth street northwest, 6:30 p. m.

Bingo party—Department (Ladies) United Spanish War Veterans, 816 H street northeast, 8 p. m.

Meeting—Chesapeake Beach Citizens Association, 424 First street southeast, 8 p. m.

Bingo party—Star-Spangled Banner Council, No. 8, J. O. U. A. M., 808 I street northwest, 8:15 p. m.

Card party—The Curley Club, St. Martin's Hall, North Capitol and T

SHOREHAM DEEDS DETAILS ARE REFUSED BY RHEEM

Continued from Page 1

of "using the mails to defraud" might be involved.

"Did the Swartzell, Rheem & Hensey Co. have anywhere sufficient funds to pay off the notes?" was Jackson's next attempt, but Rheem again refused to reply. Tobriner said the question was leading to a more material one, which might show conversion of funds in the special account.

Rheem told the creditors that about 1,000 noteholders were paid off when the deed of trust was released, but it would be necessary to go over each of their cards before he could say who they were, or how much they received. He said it would have been physically impossible to have notified all of the noteholders at the time of the release—that letters advising them to come to the offices for payment were sent out alphabetically, but the alphabet was never completed.

Jackson wanted to know if noteholders received any part of the $900,000 withdrawn from the banks. Rheem claimed immunity. Jackson likewise was unsuccessful in getting Rheem to explain why the company required an officer of the bank to write a letter stating that $2,341,000 was on deposit in the company's account on July 16.

Hurley-Wright Quiz.

The witness was closely questioned concerning the exchange of equity in the Hurley-Wright Building for equity in the Shoreham Building, involved in the sale of the property to the Shoreham Investment Corporation. Secretary of War Patrick J. Hurley and Joseph Cromwell, Oklahoma oil man, are principal stockholders in the latter concern.

Rheem said he considered the transaction to the advantage of his company, as the Hurley-Wright Building, rented to the Federal Government, "was paying 7 per cent on $1,000,000, and the Shoreham Building had not begun to pay returns." He said McKeever & Goss, Washington real estate house, engineered the transaction, and that the names of "straw men," employes of the company were used in conveying title to the Hurley-Wright Building.

Contract Is Found.

Rheem was examined on various phases of the Shoreham building transaction by George E. Sullivan, Marcus Borchardt and J. C. Hammack, attorneys representing individual creditors, at a short afternoon session. On one occasion he volunteered to help Henry P. Blair, one of the trustees, to search files for the contract involved in the Hurley-Wright trade. His offer was accepted, and the contract was found.

During Sullivan's examination he testified he drew a salary of $18,000 as vice president of the company; that Luther A. Swartzell, nominal president, drew $12,000; J. Newton Brewer, second vice president, $10,000; John H. Holmead, treasurer, $7,500, and George P. Hunt, secretary, $6,000. Although Swartzell was the titular head, Rheem said it was he, Rheem, who actually directed the operations of the concern.

Records Are Produced.

Rheem told the creditors bankruptcy had not been "even so much as talked about" until two days before the announcement was made, and that the company was not in "financial straits" until that time. He said they were "short of cash" because money was "tied up in equities." He denied that the company ever purchased real estate "except for the protection of clients."

Ledgers and records bearing on the Shoreham Building sale were produced by officials of the New York Title & Mortgage Co. and the Riggs National Bank at the outset of the hearing, in compliance with a subpena obtained Wednesday by Jackson.

The examination of Rheem will be continued at 10 o'clock this morning, when the Shoreham Building will again come up for discussion, then the Westchester.

Work on Westchester Apartments Resumed

Work on the Westchester Apartments, held up since bankruptcy proceedings were instituted by the Swartzell, Rheem & Hensey Co., was resumed yesterday. The project will be rushed to completion by fall, according to an announcement by Gustave Ring, president of the Westchester Development Corporation.

The Westchester, which will be one of the largest groups of housekeeping apartments in the city when completed, is involved in the Swartzel, Rheem & Hensey bankruptcy proceedings through failure of the bankrupt firm to retire notes outstanding after releasing the deeds of trust on the property.

This development will be taken up today by creditors of the defunct concern at a hearing before Referee in Bankruptcy Fred J. Eden, at the company offices. A large part of the assets of the company are represented by a trust on the unimproved ground of the Westchester Corporation. Litigation involving the released trusts is now pending in the District Supreme Court.

EDITORS, PRESIDENT EXCHANGE OPINIONS

Meeting Here Wires Greetings to Representative Papers All Over World.

In a round-table discussion at the White House, characterized as the first of its kind ever held, President Hoover last night informally exchanged views on a variety of topics with members of the American Society of Newspaper Editors, who opened their three-day annual convention in the afternoon at the National Press Club.

The day's opening program was marked by two major addresses, introduction of a vitriolic resolution to censure a notable member, several welcomes and a novel feature in which Fred Fuller Shedd, editor of the Philadelphia Bulletin and president of the society, wired greetings to representative newspapers in twelve cities over the globe.

Lauds Press on Relief.

In his opening addres sas president, Mr. Shedd lauded the press for contributing materially to relief in the present depression, but urged newspaper sto center attention on means to prevent recurrence of hard times.

"I believe that there is no problem more seriously threatening the fundamental welfare of the people of the United States and the institutions of social and economic order which have served us so well and which are typical of our national ideals," he said.

"If we do not want to risk the danger of blundering negligens; if we do not want to incur the peril which government doles Have brought upon Great Britain; if we want properly and scientifically to diagnose the ailment and to determine a remedy adequate for our ills, the newspapers of the United States must be prepared and active.

There is no pending or prospective issue of politics, whether it be peril of a power trust or a mater of international relations, more pertinent and more imperatively demanding newspaper service in news and editorial columns than this readustment of the industrial world for recovery from its present disorder."

Warns Against Press Agents.

Lincoln B. Palmer general manager American Newspaper Publishers' Aswere suffering a substantial loss in revenue by ruses of press agents in obtaining news column space for matter that should be handled as paid advertising. He presented exhibits to prove his case, and pointed out that newspapers now are receiving the smallest share of the advertiser's dollar.

Willis J. Abbott, editor of the Christian Science Monitor, offered a resolution seeking to amend the by-laws to empower the board of directors to discipline members. The convention voted, without dissent, to refer it to the resolutions committee for subsequent report and consideration. Mr. Abbott said the proposal was aimed at former Senator Luke Lea, of Nashville, Tenn., prominent publisher, who he termed as "a man under indictment for serious violations of the banking laws."

Clube President Extends Greeting.

Greetings were extendd by E. S. Liggett, president of the National Press Club, among others.

The morning session today will be addressed by William Green, president of the American Federation of Labor; Frank R. Kent, of the Baltimore Sun, and Albin E. Johnson, recently correspondent of the New York World at Geneva. Speakers at the afternoon meeting include Samuel P. Weston, of New York, and Richard V. Oulahan, head of the Washington bureau of the New York Times.

It would cost $2,250 to send postcards to all the readers that can be reached any morning by Post Classified Ads.

Weather Bureau Man Transferred to Capital

The transfer of Willard F. McDonald, first assistant weather forecaster in the New Orleans district, to Washington, where he will take charge of the marine division of the United States Weather Bureau, was announced yesterday. Mr. McDonald will fill the position held by Franklin G. Tingley until his death last month.

The appointee gained sectional prominence during the Mississippi flood, when he assisted Dr. Isaac Monroe Cline, famous meteorologist, in weather forecasting incident to relief work.

MT. VERNON
STEAMER
Charles Macalester
Under U. S. Government inspection
Leaves Seventh St. Wharf Daily
10 A. M. and 2:30 P. M
Round Trip, 85c
Admission 25c
Cafe and Lunch Counter on Steamer
Mount Vernon Not Open on Sundays

Holder of Lottery Tickets Released

Authorities Are Undecided Whether to Destroy $500,000 Haul.

New York, April 16 (A.P.).—John J. Hamilton, an Englishman, who arrived Tuesday on the steamship Europa with $500,000 worth of English Derby lottery tickets in his luggage, was free today to do as he pleases, but Government authorities had not decided whether to destroy the tickets.

On shipboard Hamilton read a news bulletin telling of the seizure here of tickets that had been brought over on the Aquitania. When he arrived he told a customs inspector he wanted to declare the contents of five of his trunks and have them returned to Southampton in bond. This forthrightness won him personal immunity.

Hamilton plans to return to England, leaving his tickets here pending a ruling by the Government.

AmericanFirms Hit In Alleged Forgery

Briton Accused of Getting $325,000 From Ford and Harvester.

London, April 16 (A.P.).—Charged with obtaining a total of approximately $325,000 from the Ford Motor Co., Ltd., and the International Harvesters Co. of Great Britain by means of fraudulent and forged letters, Brynar Games Owen, 35, was remanded today for trial April 23.

According to the charges at the preliminary hearing today, Owen obtanied approximately $120,000 from the International Harvester Co. on forged correspondence purporting to show that British treasury officials were interested in supplying 100,000 International tractors to the British dominion.

The charges stated that the Ford Co. had been similarly imposed upon.

Campaign Committee To Study Cannon Case

(Associated Press?)

The Senate campaign funds committee will meet today to consider information gathered by its investigators concerning the use of funds by Bishop James Cannon, jr., of the Methodist Episcopal Church, South, in the 1928 anti-Smith campaign.

Chairman Nye has called the meeting to determine whether the committee will hold further hearings on the Cannon case. The committee has announced its purpose is to determine whether all of approximately $67,000 given the churchman for campaign purposes by E. C. Jameson, of New York, was used in the effort to defeat former Gov. Smith, the Democratic presidential candidate.

FILM TIME TABLES

Feature pictures are presented on the following schedules at the theaters named:

Rialto—"Bad Sister," at 11:45 a. m., 1:40, 3:45, 5:40, 7:50 and 9:50 p. m. John Boles, in person, at 3:30, 7:30 and 9:20 p. m.

Earle—"The Finger Points," at 11:28 a. m., 2:01, 4:34, 7:27 and 10 p. m. Stage shows at 1:03, 3:36, 6:29 and 9:02 p. m.

Palace—"Honor Among Lovers," at 12 noon, 2:08, 4:33, 7:21 and 9:46 p. m. Stage shows at 1:29, 3:54, 6:42 and 9:07 p. m.

R-K-O-Keith's — "Cracked Nuts," at 11 a. m., 12:47, 2:34, 4:21, 6:08, 7:55 and 9:57 p. m.

Fox—"A Connecticut Yankee," at 11:40 a. m., 2:15, 4:35, 7:30 and 9:50 p. m. Stage shows at 1:30, 3:50, 6:45 and 9:05 p. m.

Metropolitan—"Too Young to Marry," at 11 a. m., 12:40, 2:30, 4:23, 6:10, 8:05 and 9:55 p. m.

Columbia—"City Lights," at 11:25 a. m., 1:30, 3:35, 5:45, 7:50 and 9:55 p. m.

Tivoli—"Body and Soul," at 2:20, 4:05, 5:55, 7:40 and 9:30 p. m.

Ambassador—"Ten Cents a Dance,"

Siamese Ruler, Ill Aboard Ship, Gains

Steamer Carrying King May Set New Record on Pacific Trip.

Victoria, British Columbia, April 16 (A.P.).—A message today from the liner Empress of Japan reported improvement in the condition of King Pradjadhipok of Siam, who has been slightly ill during the voyage across the Pacific.

The king, who will travel incognito across Canada and the United States as Prince Sukhodaye, has canceled engagements here and in Vancouver.

Steamship officials said the Empress of Japan is making remarkable speed and probably will reach quarantine at 7:30 o'clock tonight, which would establish a new transpacific record crossing of 7 days 19 hours, clipping approximately 8 hours from the old record.

WEST MEN'S WEAR

DOBBS HATS

The gentleman of conservative pattern will find this Dobbs homburg quite suited to his tastes . . . in perfect harmony with his apparel for formal town and business wear.

—EXCLUSIVELY AT—

Sidney West Inc.

14th & G Sts.

EUGENE C. GOTT, *President*

Dobbs FIFTH AVENUE NEW YORK

Crack Shooting Wins Three New Badges for Policeman

Thirteenth Precinct Private Earns Expert Award of Association.

PVT. E. C. MOORE

Policeman E. C. Moore, of the Thirteenth Precinct, did some fancy pistol work at the Camp Simms National Guard Range last Sunday and, as a result, is the possessor of three new badges to tack on his wall.

Moore, who is one of the crack shots of the department, will receive the coveted distinguished expert marksman's badge of the National Rifle Association. This is awarded to pistolmen who, for three years running, are able to turn in a score of at least 255 out of a possible 300. This is a 30-shot test, viz: 10 shots rapid fire at 25 yards; 10 shots timed fire at 25 yards and 10 shots slow fire at 50 yards. Sunday Moore's card was 264, and they were well above the required total in 1929 and 1930.

The other badges garnered by the Thirteenth Precinct marksman were the Army qualifying course "D" and the N. R. A. gallery expert award. The former was for 94.50 score at 15 and 25 yards, and the latter for a 265 out of 300 score at 10 yards.

Moore is probably the first Washington policeman ever to win the distinguished expert marksman's badge. The tests were held under the auspices of the National Capital Rifle Club, of which he is a member.

Fall From Ladder Injures Man.

Angelo Serio, 20 years old, of 1406 First street northeast, was seriously injured yesterday in a fall from a ladder while working on an awning in front of the Driscoll Hotel. He was taken to Casualty Hospital for treatment of a possible fracture of the skull.

Watch in Pawnshop Causes Man's Arrest

A watch, stolen from a clerk in the Census Bureau last October, was found in a pawn shop by Detective Sergt. J. Flaherty and a colored laborer was yesterday charged with the theft.

The timepiece is the property of Mavis Colbert, 1111 Columbia road northwest. Detective Sergt. Flaherty found the watch in a pawn shop, traced it through several hands and finally arrested John K. Cope, of Forty-second street near P street northwest.

Injured Pilot Rushed To Capital by Plane

Suffering from a fracture of the back, sustained Wednesday in landing by parachute from a plane at Columbus, Ohio, Sergt. Harry McMillan, of the Army Air Corps, was resting comportably last night at Walter Reed Hospital here.

He was rushed here shortly after the accident in the ambulance plane which recently was added to the Air Corps equipment. The plane, stationed at Wright Field, in Dayton, Ohio, received him at Dayton and flew him to Bolling Field here.

Pola Negri's Divorced Husband Is Robbed

Santa Monica, Calif., April 16 (A.P.).—The home of Prince Serge Mdivani, divorced husband of Pola Negri, was looted by burglars who made away with valuables estimated at $10,000 last night.

First reports to police were that the residence was that of Prince David Mdivani, brother of Serge and husband of Mae Murray.

It would cost $2,250 to send postcards to all the readers that can be reached any morning by Post Classified Ads.

AMUSEMENTS. PHOTOPLAYS.

WARNER BROS. THEATRES

METROPOLITAN
TOMORROW
SHE BURIED HER PAST—BUT SHE COULDN'T ESCAPE HER DESTINY!
The SINGLE SIN
HEART TEARING DRAMA OF A WOMAN'S COURAGE
—ADDED— "ADVENTURES IN AFRICA"
BERT LYTELL-KAY JOHNSON
COMEDY—NOVELTIES—McNAMEE NEWS
25c TO 6 P.M. EVENINGS 30c-40c CHILDREN 15c
LAST TIMES TODAY—LORETTA YOUNG—GRANT WITHERS in "TOO YOUNG TO MARRY"

Even THE MOON COULDN'T KEEP A STRAIGHT FACE
YOU'LL LAFF-ROAR AS NEVER BEFORE WHEN HE GETS HIGH BLONDE PRESSURE!!!
JACK OAKIE in THE FAMOUS STAGE RIOT OF RING LARDNER AND GEO. S. KAUFMAN NOW A SCREEN PANIC
JUNE MOON
with FRANCES DEE—WYNNE GIBSON
Washington's Mightiest Stage Show
THE COMEDIENNE OF SONG
DORA MAUGHAN
Direct From European Successes
CELEBRATED ORIENTAL STAR
HONORABLE MR. WU & HIS CHINESE COLLEGIANS
IN A MODERN AND NATIVE RHYTHMIC REVUE
9—FAR-EASTERN CO-EDS—9
HUNTER & PERCIVAL FUNSTERS
5-MAXELLOS-5—MAXINE DOYLE
Stage Shows Tomorrow, 12:45—3:30 6:30—9:00 Attend Matinees 25c To 2 P.M.
LAST TIMES TODAY RICHARD BARTHELMESS in "FINGER POINTS" Stage THE RIMACS and Others
WARNER BROS. EARLE

DOORS OPEN 10:30 A.M. RIALTO 25¢ to 1 P.M.
LAST OPPORTUNITY TODAY to hear JOHN BOLES IN PERSON to see "BAD SISTER" with CONRAD NAGEL
Starts TOMORROW
SOCIETY CHEATED HIM! ... Crushed by a false love, he found real romance, heman adventure, and the wages of crime, in the underworld
JOHN GILBERT
JUST AS YOU LIKE TO SEE HIM
"GENTLEMAN'S FATE"
A thrilling romance of society and racketeers!
with a cast of GREAT STARS including..
LOUIS WOLHEIM ANITA PAGE LEILA HYAMS MARIE PREVOST
Raised as a gentleman—known to the law as a killer—daring for love!

BURLESQUE.
GAYETY BURLESK
The BROADWAY GIRLS
With
Clyde Bates

CONCERTS.
WASHINGTON AUDITORIUM, SUNDAY NIGHT, April 26, 8:15
CONCERT
Cantor JOSEF ROSENBLATT
And Associated Artists.
TICKETS ON SALE—Jewish Community Center, 16th and Q sts. nw.; T. Arthur Smith, Kitt's Piano Store, New Willard Hotel, A. A. A. and Washington Auditorium. Nat. 6129.

AMUSEMENTS. PHOTOPLAYS.

FOX 'F' AT 14TH
Start Laughing Today!
SERVICE STATION GREASING WASHING POLISHING
You Expect to Enjoy Yourself—And You Get What You Expect!
A 20th Century Wise-Guy Shows the Knights of Old What a Can Opener Can Do to a Suit of Armor!
The empire was a flop . . . King Arthur was on the spot . . . Merrie England needed a Boss . . . so the Connecticut Yankee took the job . . . in the name of fun.
WILL ROGERS
in
Mark Twain's Funniest Story
A CONNECTICUT YANKEE IN KING ARTHUR'S COURT
with Maureen O'Sullivan, Myrna Loy, William Farnum, Frank Albertson
As Gay and Colorful as Spring Itself
Fanchon & Marco's "SEASONS IDEA"
featuring Frank Melino & Company with Harriette Powell and Alfred Melino
LOTTIE LODER ADA BROADBENT RUSSELL and MARCONI MACK BISSETT DANCERS
Bobby Rollins Returns
Bob HAMILTON BRUSILOFF'S Music Masters
Fox Movietone News
FIVE COMPLETE SHOWS TOMORROW Doors Open At 10 A. M.

RKO KEITH'S 15TH at G RKO
25¢ 11 to 1 - 35¢ 1 to 6 - 50¢ 6 to CLOSING
Now THEY'RE FUNNIER THAN EVER!
BERT WHEELER ROBERT WOOLSEY
CRACKED NUTS
High Explosives! Loose Screws! Mad, Mad Joy
with DOROTHY LEE EDNA MAY OLIVER
JOHNNY FARRELL GOLF LESSON
RKO PATHE NEWS
BISHOP at the Organ
AESOP FABLE
Other Features

LOEW'S PALACE
Starts Tomorrow!
JACKIE COOPER ROBERT COOGAN MITZI GREEN
SKIPPY
Of Paramount Picture
AL WOHLMAN and 8 other big acts in "NOTES of 1931"
LAST TIMES TODAY "HONOR AMONG LOVERS"
LOEW'S COLUMBIA
Starts Tomorrow
RUTH CHATTERTON with PAUL LUKAS
"unfaithful"
Of Paramount Picture
LAST TIMES TODAY Charlie CHAPLIN in "CITY LIGHTS"

PLAYS.
SHUBERT BELASCO
Tonight at 8:30 50c to $3 Saturday at 2:30 50c to $3
NO FRIDAY MATINEE
ETHEL WATERS
IN LEW LESLIE'S
RHAPSODY IN BLACK
An Inspiring, Amazing Symphony of Blue Notes and Black Rhythm.
Featuring VALAIDA
CECIL MACK'S CHOIR
Blue McAllister At Moore
Pike Davis Continental Orch
NATIONAL TONIGHT AT 8:2
PRICES—Eves., 50c, 75c, $1.00 Matinee Saturday, 50c and 75c
National Theatre Players Offer PHILIP GOES FORTH
By Geo. Kelly, Author of "The Show-Off" and Pulitzer prize play, "Craig's Wife"
NEXT WEEK "COQUETTE" SEATS SELLING

POST WANT ADS P

AMERICAN BANKERS TO IMPROVE SYSTEM

Asscciation Closes Session at Augusta With Plan for Better Work.

By THOMAS M. CAHILL.

Promotion of better banking was emphasized at the concluding session of the executive council meeting, American Bankers Association, at Augusta, Ga., by Fred N. Shepard, executive manager of the association. Local bankers returning last night from the meeting said Mr. Shepherd declared this to be the great task before the association. He admitted fine work had been effected, but reminded the meeting there is still more to be done.

Thomas B. Paton, association general counsel, described the uniform bank collection code as the greatest boon to the bankers in simplifying the law in regard to bank collections, especially in the case of failure of banks, where preference is created in the assets of an insolvent bank which has collected an item and has failed to remit.

S. H. Peulicher, Milwaukee, chairman of the educational foundation, comprising a fund of $500,000 for loans to students specializing in banking and economics throughout the country, reported the foundation committee was highly gratified with the results obtained.

More 6s to Be Retired.

The executive and finance committee of the board of directors of International Business Machines Corporation has voted to deposit with Guaranty Trust Co., trustee, sufficient money to retire $250,000 face or principal value of the outstanding Computing-Tabulating-Recording collateral 6s of 1941. There were originally outstanding $7,000,000 of this issue, of which $4,012,000 face value has previously been retired from surplus cash. At the conclusion of the redemption just voted, there will remain outstanding $2,737,000 of these bonds.

This issue represents the only outstanding funded indebtedness of International Business Machines Corporation. Earnings of the company for 1930, after depreciation, &c., and available for bond interest, were equivalent to more than 45 times the interest requirement on the amount of bonds outstanding at the end of the year.

Class 1 railroads on March 31 had 621,509 surplus freight cars in good repair and immediately available for service, the car service division of the American Railway Association announced yesterday.

This was a decrease of 417 cars compared with March 23, at which time there were 621,926 surplus freight cars.

Attends New York Meeting.

W. W. Spaid, of W. B. Hibbs & Co., is in New York attending a meeting of the Association of Stock Exchange Firms, of which he is vice president.

Among local bankers who attended the recent meeting of the Stockholders Association of the Federal Reserve Bank of Richmond at that city were President Floyd E. Davis and Vice President and Cashier James A. Soper, of Lincoln National Bank; President Wade H. Cooper and Vice President Walter J. Harrison, of Commercial National Bank, and Cashier H. L. Offutt, jr., of District National Bank.

M. J. Meehan, head of the New York Stock Exchange firm of M. J. Meehan & Co., is spending a few days at the Wardman Park Hotel as the guest of Frank J. F. Thiel, Washington partner in the company.

William Knowles Cooper, partner in Crane, Parris & Co., is attending the national convention of the Religious Education Association at Atlanta, Ga.

Bank of England.

London, April 16 (A. P.)—The weekly statement of the bank of England shows the following changes in pounds: total reserve increased 3,700,000; circulation decreased 4,521,000; bullion decreased 821,000; other securities decreased 3,271,000; public deposits decreased 1,491,000; other deposits increased 2,854,000; notes reserve increased 3,713,000; government securities increased 935,000. Discount rate 3 per cent.

DAILY WEATHER REPORT

TODAY'S SUN AND TIDE TABLE

	A.M.	P.M.
Sun rises...	5:30	
Sun sets....	6:46	
High tide..	7:43	8:06
Low tide..	2:05	2:40

WEATHER CONDITIONS.

U. S. Dept. of Agriculture, Weather Bureau, Washington, Thursday, April 16—8 p. m.

Forecast for the District of Columbia: Generally fair Friday and Saturday; not much change in temperature; gentle variable winds.

For Maryland: Generally fair Friday and Saturday; rising temperature Friday; gentle variable winds.

For Virginia: Generally fair Friday and Saturday; rising temperature in southeast portion; gentle variable winds.

Pressure is low over Newfoundland and Canada, Pogo, N. F., 29.40 inches, Norman, District of Mackenzie, 29.40 inches, and Edmonton, Alberta, 29.60 inches. Pressure is relatively high over the United States and off the middle Atlantic coast, Norfolk, Va., 30.22 inches, Galveston, Tex., 30.14 inches, Concordia, Kans., 30.24 inches, and Yellowstone Park, Wyo., 30.20 inches. Within the last 24 hours showers have occurred in the lower Missouri and middle Mississippi valleys, the Lake region, and in Florida. Elsewhere the weather has been generally fair. The temperature has risen in the lower Lake region, the upper Ohio Valley, and the northern Rocky Mountain region, and has fallen from the middle Mississippi Valley southwestward to Arizona.

Except for scattered showers in the lower Lake region and the Ohio Valley on Friday, the indications are for generally fair weather in the Washington forecast district during the next two days. The temperature will rise in portions of the North Atlantic and Middle Atlantic States and it will be somewhat cooler in the lower Ohio Valley on Friday. The temperature will not change materially during Saturday.

Local Weather Report.

Temperature—Midnight, 51; 2 a. m., 48; 4 a. m., 45; 6 a. m., 42; 8 a. m., 48; 10 a. m., 60; 12 noon, 65; 2 p. m., 68; 4 p. m., 70; 6 p. m., 69; 8 p. m., 65; 10 p. m., 57. Highest, 72; lowest, 42.

Relative humidity—8 a. m., 79; 2 p. m., 23; 8 p. m., 33.

Rainfall (8 p. m. to 8 p. m.), none.

Hours of sunshine, 13.3; per cent of possible sunshine, 100.

DEPARTURES FROM NORMAL.

Accumulated excess of temperature since January 1, 1931, 227 degrees; excess of temperature since April 1, 1931, 42 degrees.

Deficiency of precipitation since January 1, 1931, 3.98 inches; excess of precipitation since April 1, 1931, .20 inch.

Temperatures and Precipitation.

Temperatures and precipitation for 24 hours ended Thursday 8 p. m.:

	Highest Thurs.	Lowest night.	Wed. 8 p.m.	Thurs.	Rainfall.
Washington, D. C..	72	42	64		....
Asheville, N. C....	76	46	64		....
Atlanta, Ga.....	80	60	72		....
Atlantic City, N. J.	52	44	48		....
Baltimore, Md...	66	46	60		....
Birmingham, Ala..	84	62	76		....
Bismarck, N. Dak.	70	38	66		....
Boston, Mass.....	64	40	52		....
Buffalo, N. Y.....	72	38	58		....
Chicago, Ill.....	62	52	60		0.02
Cincinnati, Ohio...	80	48	74		....
Cheyenne, Wyo...	60	34	54		0.01
Cleveland, Ohio...	60	40	60		....
Davenport, Iowa...	68	58	60		0.01
Denver, Colo.....	62	42	56		....
Des Moines, Iowa..	72	58	68		0.16
Detroit, Mich.....	62	38	58		....
Duluth, Minn.....	70	38	66		....
El Paso, Tex.....	74	58	62		....
Galveston, Tex....	76	62	70		....
Helena, Mont.....	70	38	70		....
Indianapolis, Ind..	80	52	68		0.14
Jacksonville, Fla..	70	58	64		0.90
Kansas City, Mo..	82	58	60		0.31
Little Rock, Ark..	80	60	80		....
Los Angeles, Calif.	82	60	78		....
Louisville, Ky....	82	56	78		....
Marquette, Mich...	60	42	58		0.01
Memphis, Tenn....	86	62	82		....
Miami, Fla.....	82	66	72		....
Mobile, Ala.....	84	62	72		....
New Orleans, La..	82	62	78		....
New York, N. Y....	64	48	52		....
Omaha, Nebr.....	74	54	72		....
Philadelphia, Pa...	58	42	56		....
Phoenix, Ariz.....	94	62	92		....
Pittsburgh, Pa....	76	44	70		....
Portland, Me.....	60	34	48		....
Portland, Oreg....	64	44	60		....
S. Lake City, Utah.	86	42	84		....
St. Louis, Mo.....	76	56	70		....
St. Paul, Minn....	74	46	72		....
San Antonio, Tex..	78	60	76		....
San Diego, Calif..	72	54	68		....
S. Francisco, Calif.	76	52	62		....
Santa Fe, N. Mex.	80	42	48		....
Savannah, Ga.....	74	62	64		....
Seattle, Wash.....	58	44	54		....
Springfield, Ill....	78	58	64		....
Tampa, Fla.....	74	60	66		0.06
Toledo, Ohio.....	66	44	60		....
Vicksburg, Miss...	76	60	68		....

River Bulletin.

Harpers Ferry, W. Va., April 16.—Potomac River clear, and Shenandoah muddy.

Work on Apartment Building Will Begin

Application for a permit to excavate for foundations of a five-story apartment building to be erected at 230 Rhode Island avenue northeast was filed with the Office of District Building Inspector Oehmann yesterday by Monroe and Hugh Warren, prospective builders and owners. Architectural plans and application for a building permit were also submitted.

The plans call for a concrete, brick and hollow tile structure, 138 feet wide, 108 feet deep and 65 feet high. Harvey P. Baxter is the architect, and the estimated cost of the building is $225,000.

Woman Appointed To Housing Body

Miss Burroughs Is Named to Head Committee on Negro Welfare.

Miss Nannie H. Burroughs, president of the National Training School for Women and Girls, at Lincoln Heights, has been named by President Hoover to head a national committee on Negro housing. Aims and purposes of the committee are similar to those of the National Association of Colored Women, which has carried on a program of development of standards of home life among Negroes for several years. Sixteen other representative colored men and women have been named on the committee.

The national committee will meet here with President Hoover April 24 and 25.

Its membership consists of Dr. Robert R. Moton, Alabama; Charles S. Johnson, Tennessee; Gordon Blaine Hancock, Virginia; George B. Arthur, Illinois; Lena Trent Gordon, Pennsylvania; T. Arnold Hill, New York; Fannie C. Williams, Louisiana; Dr. Joseph S. Clark, Louisiana; Irene McCoy Gaines, Illinois; Daisy Lampkin, Pennsylvania; Lorenzo J. Greene, District of Columbia; W. J. Hale, Tennessee; Leon R. Harris, Tennessee; Dr. Z. T. Hubert, Oklahoma; Mrs. F. C. Williams, Arkansas, and Benjamin F. Hubert, Georgia. On the committee also will be two nationally known architects and builders.

Earnings of Burlington Are Below Dividend

New York, April 16 (A.P.).—Net earnings of the Chicago, Burlington and Quincy Railroad failed by $330,000 of attaining divivdend requirements during the first quarter, F. E. Williamson, president, said today at a meeting of the board. Results of January and February estimates for March were used.

The road pays a 10 per cent dividend, which totals $4,269,000 quarterly. Mr. Williamson would not estimate earnings for April. The board took no action on gaining control of the Gulf, Mobile and Northern system, of which it owns 26 per cent of the stock.

Sinclair and Prairie Oil Merger Predicted

New York, April 16 (A.P.).—Wall street is again talking of a possible merger or affiliation of the Prairie Oil and Gas Co. and the Sinclair Consolidated Oil Corporation.

This $600,000,000 combine, as based on assets shows in latest balance sheets, has been on and off the fire for some time. It was announced last autumn that the deal was definitely off, owing to inability to agree on terms. Since then there has been no official intimation of a resumption of negotiations.

Spanish Peseta Drops.

Paris, April 16 (A. P.)—The Spanish peseta shot downward on the exchange today, going as low as 2.59 francs a peseta and ending at 2.64 as compared with a closing of 2.70 francs a peseta yesterday.

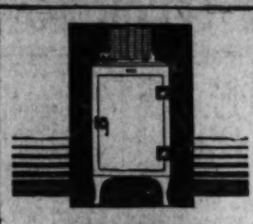

GENERAL ELECTRIC
ALL-STEEL REFRIGERATOR

Now GUARANTEED 3 YEARS
AND PRICED LOWER!
NEW LOW TERMS
NEW REFINEMENTS

National Electrical Supply Co.
1328-30 New York Ave. N.W.
National 6800

POST WANT ADS PAY

Low-Fare Outings
Fares shown are Round Trip

$1.25 BALTIMORE
Every Saturday and Sunday
Tickets good only in coaches on all regular trains and sold Saturday good to return Sunday night.

$3.50 PHILADELPHIA
$3.25 CHESTER
$3.00 WILMINGTON
SUNDAY, April 26
Lv. Washington.....7:15 A. M.
Philadelphia Sightseeing Tours
Morning 75c Afternoon $1.50

$6.00 PITTSBURGH
SATURDAY, April 18
Lv. Washington.....10:35 P. M.

Week-end All-Expense Tour
ATLANTIC CITY
$11.00 or $12.50
according to Hotel selected
SATURDAY, April 18
Lv. Washington....1:00 P. M.

$12.00 DETROIT, Mich
TOLEDO, Ohio
Saturday, April 18
Lv. Washington.....9:40 A. M.

Week-end Excursion
$11.00 BOSTON or PROVIDENCE
SATURDAY, April 18
Returning Monday, April 20
Lv. Washington.....7:30 P.M.

$5.00 NEW YORK
SUNDAY, April 19
Lv. Washington.....11:15 A. M.
Coaches ready for occupancy 11:30 P. M.
MOTOR SIGHTSEEING TOURS
Uptown 75c Downtown 75c
All Steel Equipment
Pennsylvania Railroad

MATTRESSES
RENOVATED
Best Service and Prices.
COLUMBIA BEDDING CO., INC.
219 G ST. NW. National 5328

FAR EAST RESTAURANT
519 13th St. N.W.
Next Door to Earle
BEST CHINESE FOODS

On One Comic Page
S'Matter Pop?
and
Honeybunch's Hubby
By C. M. PAYNE
Begins Sunday, April 19
in
The Washington Post

Plan Now—Your Great Adventure in the NORTHWEST WONDERLAND

CHICAGO MILWAUKEE ST. PAUL PACIFIC

The Electrified Route, Scenically Supreme

De luxe transcontinental trains. Roller-bearing riding cars. Open observation cars. Meals by Rector of Broadway fame.

Escorted, All-expense Tours if you wish. Just like a big house party.

Ride romantic trails, cruise, swim in the Pacific Ocean, ski, dog-sled in mid-summer, motor, or loaf at delightful mountain chalets.

See Yellowstone Park, through new Gallatin Gateway; Montana Dude Ranches; Spokane's lakelands; Puget Sound; Seattle, Tacoma, Mt. Rainier, Mt. Baker; Olympic Peninsula; Victoria, Vancouver; Alaska.

Low Excursion Fares in Effect All Summer to
YELLOWSTONE PARK
Through New Gallatin Gateway
SPOKANE (Inland Empire)
SEATTLE and TACOMA

For free booklets and complete information ask
Philadelphia Office
1404-5 Fidelity Philadelphia Trust Bldg.
Phones Pennypacker 0497-8
A. H. Murphy, General Agent
1213

The MILWAUKEE ROAD
ELECTRIFIED OVER THE ROCKIES TO THE SEA

start right now to
REBUILD YOUR STRENGTH
the new strength that comes with taking S.S.S.
. . . particularly is this IMPORTANT in the spring, after colds, flu and sickness

MANY are weakened by the epidemics of colds and flu in winter and the body therefore has less resistance against further disease attacks.

When your vitality is low—you feel weak—have lost your appetite, the chances are that cold or the flu or some other sickness has destroyed many of your red-blood-cells and your body has not the strength to properly assimilate and use the food you eat.

When your red-blood-cells are reduced to 80% you are not yourself. *50% is dangerous.* Your body may be demanding more red-blood-cells. You need these health-building and health-sustaining cells to build and repair tissue and give you *strength.*

S.S.S. is famed for its ability to increase the red-blood-cells. This is why for over 100 years it has been popular for toning up the system—*especially in the spring.* And being purely vegetable, S.S.S. has no harmful effects upon the system.

Every spring countless thousands take S.S.S. to build back their red-blood-cells so that they may have that *new strength* which makes for a keen appetite, firm flesh, a clear skin and greater resistance against infection and disease. You, too, will want to take S.S.S. for this very reason. Select the larger size as it holds double the quantity and represents a price-saving.

© S.S.S. Co.

Every Spring take S.S.S. Tonic

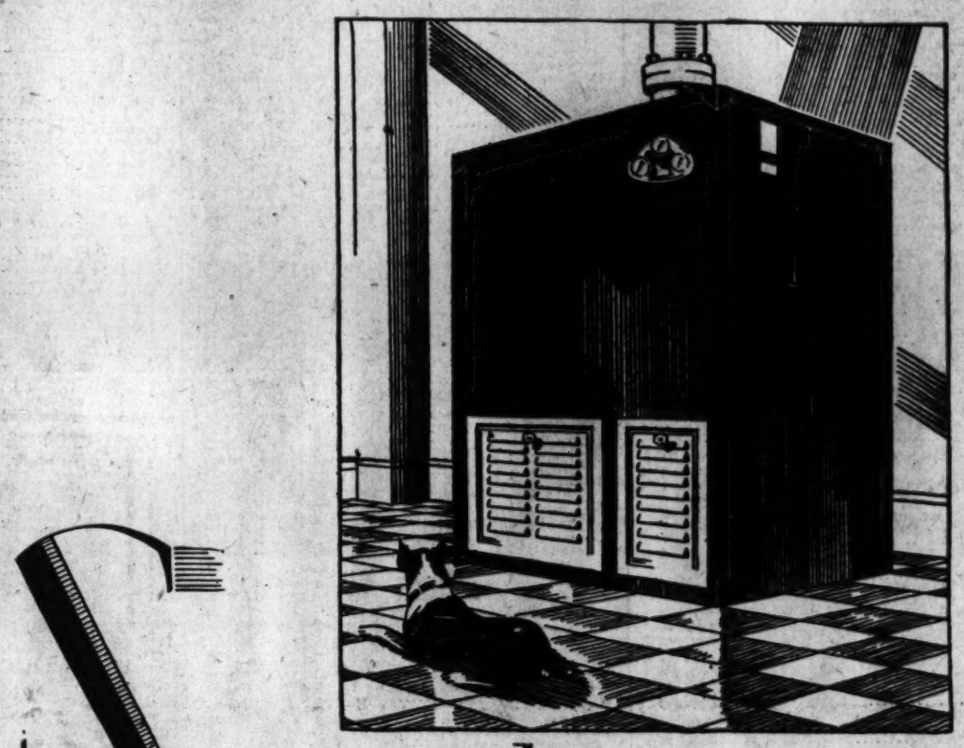

Spring house cleaning
made permanently easier by
Automatic Gas Heat - - - -

BECAUSE Automatic Gas Heat brings no dirt into the home and creates none, both housekeeping and housecleaning are made measurably easier.

No dust or soot ever sifts up through the house. No grimy vapors ever take their toll of rugs, drapery, clothing or painted surfaces. Daily housework is lightened and seasonal cleanings, the dread of so many households, require only a fraction of the time and energy formerly demanded. Redecorating, with its accompanying heavy expense, is postponed by years.

These "hidden savings" which 2,000 Washington families enjoy are just one of the many advantages which combine to make Automatic Gas Heat "the greatest single convenience" you can have in your home. Installation can be made in one day at your convenience. Ten per cent down and no further payments until next September.

The new low house heating rate has put the luxury of Automatic Gas Heat within the reach of the average man. In the District there is a consumption charge of 60 cents a thousand cubic feet and a demand charge of $2 for each 100 cubic feet of maximum hourly demand. The combined rate works out at around 75 cents a thousand cubic feet as compared with the former rate of $1. Call National 8280 for a reliable estimate of yearly cost.

BRYANT GAS HEATING

Washington Gas Light Co.
Georgetown Gas Light Co. Rosslyn Gas Co.

Tune in on Rudolf Schramm over WRC every Thursday and Saturday Evening at 6:15

NEW YORK STOCK EXCHANGE TRANSACTIONS OF YESTERDAY

STOCK PRICES CLOSE LOWER AFTER RALLY

Steel Common Governs Market; Issue Sells Off in Final Dealings.

New York, April 16 (A.P.)—A quiet decline in stocks was interrupted by sluggish rallies today, but although the movement as a whole was much narrower than yesterday, closing prices were lower.

The market was governed rather closely by the fluctuating fortunes of United States Steel common, which bobbed about erratically. It made a new low since 1927 when the 40 per cent stock dividend was declared, almost recovered its loss and then sold off in the final dealings, to close at 132, down 1¾. The day's minimum was 131¾.

General Electric, American Telephone, American Can and Westinghouse were fractionally lower most of the day, although Can broke toward the close and lost 2 points net. General Motors received assistance from the March sales statement, while Bethlehem Steel acted much better than in recent sessions. A late feature was a 4-point break in National Biscuit following reports that the company's plants were operating at a lower rate. Rails weakened into new low ground; Southern Railway preferred sold at the lowest price since 1923, and Union Pacific was down to 1927 levels. Total sales approximated 2,300,000 shares.

The best of the several rallies came in the last hour when a representative assortment of stocks made up their losses, only to turn down again with U. S. Steel. A large majority of the net declines ranged from a fraction to 2 points, but there were several softer spots in the specialties. International Silver dropped 15, Gulf States Steel preferred 15, 10½, Gulf States Steel preferred 15, Auburn Auto 9, and Industrial Rayon and International Business Machines 6 each. L. S. Starrett recovered 2 points of an extreme loss of 8½.

Money firmed late in the afternoon and the call rate on the Stock Exchange went to 2 per cent. A succession of deposit withdrawals by the Treasury, as well as the effect of the mid-month settlements were apparently the responsible factors. The $27,000,000 gain in brokers' loans, although coming in a week when stock prices averaged slightly higher, was attributed in some measure to borrowing for State income tax payments.

Seasonal gains in foreign trade were evident in the statistics for last month, which represented an improvement over February, but the rise was not particularly impressive. Exports were up $11,000,000 and imports $36,000,000 in comparison with February, yet the respective declines from March, 1930, amounted to about 35 and 30 per cent.

Business news of the day was meager. Steel scrap prices at Pittsburgh weakened and first quarter earnings reports, mostly by companies of secondary importance, were largely unfavorable in their relation to a year ago. An exception was National Steel, which earned its dividend by a comfortable margin in the three months.

Late wheat deliveries firmed, but there was some irregularity in earlier months. Changes in corn were nominal. Cotton showed improvement over the past two or three days, closing 2 points higher to 3 lower.

The Argentine peso slumped with the change in government and Spain's peseta lost a considerable portion of yesterday's gain on the reported statement of her finance minister that the stabilization credit would not be used. Other foreign currencies were dull.

Sales in hundreds.

Sales	Stock	High	Low	Last	Chg.	Bid
	A					
25	Abitibi P & P	7½	7	7½	— ⅛	7⅛
3	Abitibi P & P pf (6)	31	30¼	30¼	— ¾	30½
50	Abr & Str pf (7) AS (z)	104¼	104¼	104¼	+ ¾	103¾
40	Adams Express (1.60)	19¼	18⅞	18⅞	— ⅝	18⅝
1	Ahumada L	⅝	⅝	⅝		⅝
57	Air Reduction (3)	88	86¼	86¼	— ⅞	86⅛
8	Air Way E Ap	6	5⅝	5⅞	— ⅛	5⅞
363	Alaska Juneau (.40)	14⅝	12	13⅞	+ ⅞	13⅞
57	Alleghany	8	7½	7½		7⅞
3	Alleg pf $30 (5½) ww	38	37⅛	37½	— 2½	37
50	Alleg pf $40 (5½) ww AS	37	37	37		35
112	Al Chem & Dye (6)	134	130¼	131¼	— ⅞	131
15	Allis Ch Mfg (2)	31⅞	31⅛	31½	— ½	31½
3	Alpha P Cem (1)	14⅝	14	14	— 1¼	13
16	Am Ag Chem of Del	20⅛	19¼	19¾	— ⅛	19
1	Am Bank Note (2)	54½	54½	54½	— ½	54½
20	Am Beet S pf AS (z)	13	13	13		13
4	Am Brake Shoe (2.40)	31⅝	31⅛	31⅛	— ½	31½
4	Am Brown B El	8	7⅞	8		7⅞
10	Am Brown B pf (7) AS (z)	49¼	49¼	49¼		47⅝
711	Am Can (4)	119½	117	117¼	— 1⅞	117⅛
4	Am Car & Fdy (3)	29	28	28	— 1⅝	28
1	Am Car & Fdy pf (7)	77	77	77	— 3	71
3	Am Chain (2) XD	27½	27¼	27¼	— 1	27
3	Am Chicle (3b)	46¾	46¼	46¾		46¼
5	Am Coml Al	8½	8	8⅛		8⅛
1	Am Encaus Til (1)	12	12	12	— 1	13
713	Am & For Pow	38¼	36⅛	37¼	+ ¾	37⅜
4	Am & F P $6 pf (6)	83⅛	83⅛	83⅛		83⅛
1	Am & F P $7 pf (7)	98⅞	98⅞	98⅞		98⅞
5	Am & F P 2d pf	64⅞	63⅛	64⅞	— 1⅛	63
6	Am Hide & Lea	6⅛	6⅛	6⅛	— ⅞	6
1	Am Hide & Lea pf	24	24	24	— 1	20
8	Am Ice (3)	29½	29	29½	+ ⅞	28⅝
2	Am Ice pf (6)	75½	75	75		75
14	Am Internat	18	17¾	18	+ ⅛	17½
1	Am Loco (2)	21⅛	21⅛	21⅛		21⅛
1	Am Loco pf (7)	77	77	77	— 1¾	77
28	Am Mach & F (1.40)	36¾	35⅛	35¾		35½
1	Am Mach & Met	4¼	4¼	4¼		4¼
4	Am Mach & Met ctfs	4	4	4		3⅞
3	Am Metal	17½	17¼	17¼	— ⅜	17¼
100	Am Nat Gas pf AS (z)	16½	16¼	16¼	— ⅛	16¼
10	Am News (3¼b) AS (z)	51	51	51		50½
12	Am Pow & Lt (1a)	50	49¼	50	— ¾	49⅝
121	Am Rad St San (1)	16⅛	16	16	— ¾	16
30	Am Roll Mill	30⅞	29⅞	30⅛	+ ⅛	30¼
5	Am Safety Razor (5)	53	52	52⅞	— ¾	52½
3	Am Ship & Com	⅞	⅞	⅞		⅞
50	Am Shipbuild (5) AS (z)	36¼	36⅛	36¼	— ⅛	36¼
14	Am Smelt & R (4)	45	45⅛	45⅛	— ⅝	45½
4	Am Solv & Ch	2⅛	1⅞	1⅞	— ⅛	1⅞
1	Am Solv & C pf	4⅞	4⅞	4⅞		4½
16	Am Steel Fdrs (3)	20⅛	19¾	20	— ½	19⅞
5	Am Stores (2)	45⅛	45	45	— ⅝	44⅝
8	Am Sugar Ref (5)	54	52¼	52¼	— ⅛	52½
1	Am Sugar pf (7)	105	105	105	+ 1	104
7	Am Sumat Tob	9	8⅞	9	+ ⅛	8¾
98	Am Tel & Tel (9)	188¼	187	187⅝	— 1¼	187½
3	Am Tob (6b)	125½	124¾	124¾	— 2	124
63	Am Tob B (6b)	128¾	127	127		127
4	Am Type Fdrs (8)	95	95	95		93
51	Am Wat Wks (3)	61	58⅞	59¼	— 1⅛	59
3	Am Woolen	8⅝	8⅝	8⅝		8½
61	Am Wool pf	33⅞	32	32⅛	— 1	32
7	Am Zinc L & S	5⅝	5½	5⅝		5⅜
69	Anaconda (1½)	33	32⅛	32½	— ⅞	32¼
5	Archer-Dan M	12	12	12		11⅞
9	Armour Del pf (7)	46⅛	43⅛	45	+ 2	43½
8	Arm of Ill A	2⅛	2⅛	2⅛		2⅛
41	Arm of Ill B	1½	1⅛	1½		1½
9	Arm of Ill pf	18½	18¼	18¼	+ ¼	18
1	Arnold Const	6⅛	6⅛	6⅛		6
2	Art Metal Con (1.60)	17	17	17		17
23	Assd App Ind (2a)	11½	11½	11½	+ 1⅛	11½
24	Assd Dry Gds (2½)	23⅞	21⅞	21⅞	— 1⅞	21⅞
38	Atch, T & S F (10)	170¼	168½	168½	— 1⅞	168¼
2	Atchison pf (5)	107¼	107	107	— ¾	107
1	Atl Coast Line (10b)	96	96	96		95⅛
1	Atl & W I	30	30	30	— 1	29
5	Atl G & W I pf (5)	46⅛	45⅝	45⅝	— ⅛	45½
23	Atlantic Ref (1)	17⅞	17⅛	17¼	— ⅞	17¼
20	Atlas Pow pf (6) AS (z)	97	97	97	+ 1	98
137	Auburn Auto (4a)	284½	271	271	— 9	270½
1	Autosales	1½	1½	1½		1½
23	Aviation Corp	4⅝	4⅛	4⅝	+ ⅛	4⅝
	B					
13	Baldwin Loco (1¾)	20⅛	20	20⅛	+ ⅛	20
10	Baldwin Loco pf (7) AS (z)	97	97	97		97
35	Balt & Ohio (5)	68⅞	68	68⅛	— ⅝	68
2	Balt & Ohio pf (4)	78½	78½	78½		78½
40	Bamberger pf (6½) AS (z)	102½	102½	102½		101¾
1	Barnet Leather	2	2	2		1¾
25	Barnsdall A (1)	10⅝	10	10⅛	+ ⅛	10⅛
5	Beatrice Cr (4)	76½	75⅛	75⅛	— 1	75½
3	Beech-Nut B (3)	60⅜	60	60		60
95	Bendix Aviat (1)	20⅛	19⅛	19¼	— ⅞	19⅛
2	Best & Co (2)	41¼	41	41⅛		40⅞
431	Bethlehem St (6)	50⅜	48⅞	49⅞	+ ⅝	49⅝
3	Beth St 7% pf (7)	119¼	117⅛	117⅛	— 2⅛	117
4	Blaw Knox (1½)	24	23⅝	24	— 1	24
10	Bloomingd pf (7) AS (z)	89	89	89		86½
10	Bohn Alum (1½)	36½	35⅛	35⅛	— ⅞	35⅛
1	Bon Ami (4)	66	66	66		65
5	Booth Fish	1⅞	1¾	1⅞		1⅞
3	Borden (3)	71¼	70⅛	70⅞	— 1⅛	70⅞
86	Borg-Warner (1)	24¼	23⅝	23⅞	— ⅞	23⅞
117	Briggs Mfg (1¾b)	17⅞	17⅛	17⅜	— ⅛	17¾
1	Briggs & Strat (2)	21½	21½	21½		20
3	Bklyn-Man Tr (4)	64½	63⅞	64⅛	— 1	64½
1	Bklyn-M Tr pf (6)	90	90	90	— 2	90
20	Bklyn Un Gas (5)	112¼	111½	111⅝	— 1⅛	111½
10	Brunswick Bal	10	10	10		9
1	Bucyrus-Erie (1)	17¼	16⅞	16⅞	— ⅛	16⅞
1	Bucy E cvt pf (2½)	29	29	29	— 1	28
1	Budd Mfg	4½	4½	4½		4¼
30	Budd Mfg pf (7) AS	45	45	45	+ 5	45
20	Budd Wheel (1)	9⅜	9⅜	9⅜	— ⅛	9¼
10	Bullard Co	12⅛	12⅛	12⅛	— ⅛	12⅛
12	Bulova Watch (1½)	12⅛	10⅞	10⅞	— 1⅛	11⅛
1	Burns Bros B	3⅞	3⅞	3⅞	+ ⅛	3⅞
10	Burr Ad Mch (1½b)	26½	25½	25½	— 1	25¼
8	Bush Term (2½)	22½	22⅜	22½		22¼
60	Bush Ter Bl pf (7) AS (z)	110	110	110		108¾
1	Butte Cop & Zinc	1⅞	1⅝	1⅞		1½
4	Butte & Sup M	1	1	1		1
90	Byers Co	45⅞	43⅞	44	— ¾	44
	C					
7	Calif Pack (2)	35½	35	35½		35½
2	Calumet & Ariz	38¼	38	38¼	— ½	38⅛
1	Campbell Wy (1)	12½	12½	12½	— ¼	12½
49	Canada D G Ale (3)	35⅞	34⅛	34½	— 1½	34¼
38	Canad Pac (2½)	38	37⅛	37½	— ¼	37⅛
3	Cannon Mills (1.60)	22	21⅝	21⅞	— ¼	21¾
4	Cap Admin A	15¼	15¼	15¼	— ⅛	15¼
448	Cas J I (6)	95½	93⅛	94⅛	+ ⅛	94
41	Caterpil Tr (4b)	36⅛	35⅛	35⅞	— ⅛	35¾
20	Cavan Dob pf AS (z)	23	23	23		10
1	Celanese	12½	12½	12½		12½
1	Celotex Co	10½	10½	10½		10½
5	Celotex ctfs	9	8⅝	8⅝	— 1⅛	8
7	Certain-teed	5⅛	5	5		4⅞
9	Checker Cab	13	12⅞	13		12⅞
28	Ches & Ohio (2½)	40	39½	39⅝	— ⅝	39½
2	Ches Corp (3)	42½	42½	42½		42½
2	Chic Gt W	6⅛	6⅛	6⅛	— ⅛	6
17	Chic Gt W pf (1½)	23⅝	23	23	— 1	23¼
8	Chi M St P & P	6	5⅝	5⅝		5¼
19	Chi M St P & P pf	9	8⅝	8⅝	— ⅜	8¾
3	Chic & N W (4)	34¾	34½	34½	— 1¼	34⅛
9	Chic Pneu T	10⅝	10¼	10¼		10⅛
5	Chic Pneu T pf	23½	23½	23½		23⅛
10	Chic Rk Is & P (5)	50¼	49¾	50	+ 1	50
1	C R I & P 7% pf (7)	91⅝	91⅝	91⅝	— 4¾	90
6	Childs Co (2.40)	24	23⅞	23⅞	— ¾	23½
584	Chrysler (1)	21⅛	20⅛	20½	— ⅞	20⅜
5	City Ice & F (3.60)	35	35	35		34¾
580	City I & F pf (6½) AS (z)	89⅞	88	89	+ 1	89
1	City Stores	2⅛	2⅛	2⅛		2½
1	Coca Cola (7¼b)	154	154	154		153½
5	Colgate-Palm (2½)	46½	46½	46½		46
4	Coll & Aik	12⅝	12⅛	12⅝	+ ⅛	12¾
1	Col Beacon	8⅝	8⅝	8⅝	— ⅛	8⅝
8	Col Fuel & Ir (1)	20⅛	19⅛	19⅛	— 1⅛	19
40	Col F & Ir pf (8) AS (z)	100¼	100¼	100¼	+ 1	100¼
110	Colum G & E (2)	37½	36⅛	36⅛	— 1	36⅛
2	Col G & E pf A (6)	109½	109½	109½		109
116	Colum Graph (¾f)	11¼	10⅝	10⅞	— ⅛	10⅞
26	Colum Carb (5)	78⅝	77⅛	77⅛	— 2½	77½
2	Coml Credit (2)	18⅛	18	18		18
3	Com Cred A (3)	35	35	35		34⅛
10	Com Cr pf B (2) AS (z)	23¼	23¼	23¼	— ¼	23
4	Com Invest Tr (2)	27	27	27		26½
1	Com Inv Tr 6½% pf (6½)	103	103	103	+ ½	101½
124	Coml Solv (1)	15⅛	14⅝	14⅝	— ⅝	14⅞
220	Com'wlth So (.60)	9⅝	9⅜	9⅜	— ⅛	9¼
1	Com'wlth So pf (6)	99¼	99¼	99¼	— ½	99¼
3	Conde Nast (2)	32	31⅝	31⅝	— ½	31⅝
7	Congoleum Na	11	10½	10⅝		10½
3	Consol Cigar (5)	35⅛	34⅞	35⅛	+ ⅛	35¼
10	Consol Cig pf (7) AS (z)	80	80	80		77
30	C Cig 6½% pf (6½) AS (z)	70	70	70	+ 1⅞	68½
6	Cons Film pf (2)	16⅞	16½	16½	— ¼	16½
272	Consol Gas (4)	98¼	96⅞	97	— ½	97
4	Consol Gas pf (5)	104	104	104	— ⅛	103½
2	Consol Text	¾	¾	¾		¾
2	Container A	6	6	6		5½
16	Container B	2	2	2		2
23	Cont Baking A	17¼	16¼	16½	— 1	16¼
6	Cont Bak B	2	2	2		2
31	Contl Can (2½)	58½	57½	57½	— ¾	57½
4	Cont Diam Fib (1)	13⅞	13⅛	13⅛	— ¼	13½
37	Contl Ins (2.40)	43⅛	41⅞	42⅛	— 1⅛	42¼
21	Contl Mot	3½	3½	3½		3⅜
18	Contl Oil Del	8⅞	8⅝	8⅝		8⅝
52	Contl Shares	7¼	6⅞	7	— ⅛	6½
13	Corn Prod (3)	77¼	76½	76½	— ¾	76
9	Coty	11⅛	11⅛	11⅛	+ ⅛	11
3	Cream of Wh (2)	29⅞	29½	29½	— ½	29½
2	Crex Carpet	17	16½	16½	— ½	16
2	Crown Cork (2.40)	32	31¾	32	— ½	31⅞
1	Crown Cork pf (2.70)	32	32	32	— 1	31½
39	Crucible Stl	46¾	45	46	— 1	45¾
490	Crucible Stl pf (7) AS (z)	97½	93	93	— 6	93
16	Cuban Cane Prod	1⅜	1⅛	1½	— ⅛	1¼
1	Cuban Dom Sug	½	½	½	— ½	½
1	Cudahy Pack (4)	44½	44½	44½	— 1	44
6	Curtis Pub (6)	89⅞	89	89		88
1	Curtis Pub pf (7)	117	117	117		116¾
28	Curtiss Wright	4⅛	4	4		4
7	Curtiss Wr "A"	5⅞	5⅝	5⅝		5⅛
2	Cutler Ham	27½	27½	27½		27
	D					
3	Davison Chem	15	15	15	— ½	15⅛
3	Debenhams Sec (.70f)	10⅛	10⅛	10⅛	+ ¼	10⅛
5	Deere & Co pf (1.40)	20⅝	20½	20½	+ ¼	20½
2	Del & Hud (9)	133½	133	133½	+ ¼	133¼
1	Del Lack & W (4)	70⅞	70⅞	70⅞	+ ¼	70⅛
29	Diamond Mat	18⅞	18⅛	18½	+ ¼	18¾
8	Diam Mat pf (1½)	26	25⅞	26	+ ¼	25⅞
14	Dome Mines (1)	10⅞	10⅝	10⅝		10⅛
4	Dominion St (1.20)	23	23	23		22⅝
15	Drug Inc (4)	74¾	74	74⅛	+ ⅛	73⅞
2	Dunhill Int	6¼	6⅛	6¼		6¼
1	Du Pont deb (6)	121⅛	121⅛	121⅛		121⅛
121	Du Pont de Nem (4)	92¾	90⅞	91		90⅝
	E					
2	Eastern Roll	9¾	9¾	9¾	— 1½	8⅝
40	Eastman Kod (8b) AS	158⅞	156¼	157⅛	— 1½	157
30	East Kod pf (6) AS	134¼	134¼	134¼	— 1¼	134¼
25	Eaton Ax & S (1.60)	17⅝	17	17		17
1	Eitingon Sch	8½	8½	8½	— ⅛	8¼
1	Eiting Sch pf	55⅛	55	55⅛	+ 1	55⅛
93	Elec Auto L (6)	62⅛	60⅛	60⅛	— 1⅛	60½
2	Elec Boat	2⅞	2⅝	2⅝		2¾
256	El Pow & Lgt (1)	50⅛	48⅛	49⅛	+ ⅛	48⅞
1	El P & L pf (7)	107⅛	107⅛	107⅛	+ 1	107
6	Elec Stor B (5)	61¼	60⅛	61		60⅛
1	Elk Horn Coal	1	1	1		¾
30	Elk Horn C pf AS (z)	2⅛	2⅛	2⅛		1¾
2	Endicott John (5)	32⅛	32	32	— 2⅛	31⅞
1	Eng Pub Ser (2.40)	42	42	42		42
3	Eng P S 5% pf (5)	86	86	86		86
2	Eng P S 5½% pf (5½)	90⅛	90	90	+ ½	89½
1	Eng P S $6 pf (6)	96	96	96	— ⅛	95⅛
7	Erie R R	28½	26⅛	26½	— 1	26⅛
21	Erie 1st pf (4)	34	32⅛	32⅛	— 1	32
7	Erie 2d pf (4)	31	30⅛	30⅛	— 3⅛	30⅛
9	Eureka Vac Cl	9	9	9		8½
	F					
3	Fairbanks Mor (1.60)	22¼	22	22	— 1	21¼
10	Fairbanks M pf (7) AS (z)	100	100	100	— 2	99⅞
1	Fashion Park As	5	5	5		5
1	Federal Mot (.40)	5⅜	5⅛	5⅛	— ⅛	5⅛
12	Fed Wat S (2.40)	27	25⅝	26⅛	+ ⅛	25⅛
5	Federated D St	21	21	21	+ ⅛	20⅛
18	Fid P Fire Ins (2.60)	47½	46	46	+ 1	45⅛
20	Fifth Ave Bus (.64) AS	8⅝	8⅝	8⅝	— ¼	8¾
2	Firestone T & R (1)	15⅛	15⅛	15⅛	— ⅛	15
7	First T & R pf (6)	60⅝	59	60⅞	+ ⅜	60
8	First Nat St (2½)	53½	52	52⅞	— ⅝	52
7	Fisk Rubber	⅝	⅝	⅝		⅝
40	Fisk R 1st pf cvt AS (z)	2⅞	2⅜	2⅞		2⅜
2	Follansbee	12¼	12¼	12¼	— 2½	12⅛
61	Foster Wheel (2)	47⅛	46	46		46
1	Foundation	10⅛	10⅛	10⅛	+ ⅛	9⅛
32	Fourth N Inv	29⅛	28	28⅛	— ⅛	28⅛
389	Fox Film A (4)	24⅝	23⅝	24	+ 1	23⅞
131	Freeport Tex (3)	34¼	30⅛	31⅛	— 2⅛	31⅞
	G					
2	Gabriel A	5½	5⅜	5½	— ⅛	5½
30	Gamewell (5) AS (z)	52	52	52	+ ½	50½
12	Gardner Mot	1	⅞	⅞		⅞
3	Gen Am Invest	6½	6	6½	— ⅛	6⅛
99	Gen Am Tank (4)	64	61⅛	63⅞	+ 1⅛	63⅞
15	Gen Asphalt (3)	24½	23⅞	23⅞	— 1	27⅛
24	Gen Baking (2)	24⅝	23⅛	23⅝	+ ⅛	23⅞
1	Gen Bronze	7	7	7		6⅞
1	Gen Cable	8	8	8		7½
1	Gen Cable A	17⅛	17⅛	17⅛		17⅛
60	Gen Cable pf AS (z)	41	40⅛	41	+ 2	39
513	Gen Elec (1.60)	44⅞	43	43⅛		43
22	Gen Elec spl (.60)	11⅝	11⅛	11⅝		11⅝
35	Gen Foods (3)	54	53⅛	53⅛	— ⅛	53⅛
42	Gen G & El A (.30z)	6⅛	6	6		6
3	Gen G & El cv pf (8)	70	69	69	— 1⅝	68½
5	Gen Mills (3)	45	44	44⅛	— 1⅛	43½
1	Gen Mills pf (6)	99⅛	99⅛	99⅛		99½
1040	Gen Mot (3)	44⅛	43⅛	43⅛		43⅛
3	Gen Motor pf (5)	101⅝	101⅛	101⅛	+ ¼	101½
4	Gen Out Adv	8¼	8⅛	8¼		7⅞
20	Gen Print Ink (2½) AS (z)	21½	21	21	+ ¼	20⅛
7	Gen Pub Serv (6% j)	16	15½	15⅞	— ⅛	15½
65	Gen Real & Ut	7⅞	6⅜	7⅛		7⅛
13	Gen Refract (4)	45⅝	44½	44½	— 1½	44⅝
64	Gen Thea Eq	9⅛	8⅞	9		8⅝
349	Gillette Safety R	34⅛	32⅛	32⅛	— ¾	32⅝
3	Gillette cv pf (5)	73	72	73		72
3	Gimbel Bros	5⅝	5⅝	5⅝		5½
1	Gimbel pf (7)	41½	41½	41½	— ¼	40¼
19	Glidden Co	10½	10	10½		10½
20	Glidden pr pf (7) AS (z)	62	61	62	+ 1⅛	60
1	Gobel Adolph	8	8	8		7⅞
59	Gold Dust (2½)	39⅛	38⅛	38⅛	— ⅜	38⅛
14	Goodrich	13⅛	13⅛	13⅛	— ⅛	13¼
1	Goodrich pf (7)	50	50	50		40
23	Goodyear T (3)	43⅞	43⅛	43¼	— ¼	43¼
1	Goodyear T 1st pf (7)	84⅛	84⅛	84⅛	— ¼	84
20	Gotham Silk H	12⅛	12	12⅛	— ¼	12
200	Gotham Silk H pf AS (z)	70	70	70		70
7	Graham Paige	4½	4⅛	4½		4¼
3	Granby Con M (2)	18	17⅞	17⅞	— ¼	17
1	Grand Sil St (1)	21	21	21		20¾
8	Grand Union	16	15⅝	15⅞	— ½	15¾
1	Grand Union pf (3)	41⅛	41¼	41⅛	— ½	41½
24	Grant (W T) (1)	36⅛	36	36½	+ ¾	36⅞
4	Gt Nor Ry pf (5)	59½	58¾	59⅛	+ ⅛	58½
31	Gt Nor Iron Ore ctf (2)	23	22⅞	23		23
5	Gt West Sug	10⅞	10½	10½	— ¼	10
80	Gt West Sug pf (7) AS (z)	89½	89⅛	89½		89
1	Grigsby Grun	4⅛	4⅛	4⅛	— ¼	4⅛
1	Guantan Sug	⅞	⅞	⅞		⅞
6	Gulf Mob & N	21⅛	21	21⅛	+ 1	21⅛
2	Gulf St Steel	22	21	21	— 1⅛	21
70	Gulf St St pf (7) AS (z)	60	50	50	— 15	
	H					
20	Hack W pf A (1¾) AS (z)	29	27⅛	27⅞	— 2	27½
10	Hahn Dept St	8	8	8		7⅞
2	Hahn Dept St pf (6½)	58⅜	58	58	— 2	52
10	Hamil Wat pf (6) AS (z)	100	100	100		100
3	Harb Walker (2)	36⅛	36⅛	36½	— ⅝	36½
1	Hartman A	8½	8½	8½	+ ⅛	7
2	Hartman B	3⅝	3⅝	3⅝		3⅝
20	Hawaii Pine (2) AS (z)	33	33	33	— 1	32
4	Hayes Body	5¼	5	5¼		5
50	Hercules Pow pf (7) AS (z)	118	118	118		117½
15	Hershey Choc (5)	96⅝	95½	96⅞	+ ⅞	96½
1	Hoe & Co A	6¼	6¼	6¼	+ ¼	6
1	Holland F (2½)	31⅞	31⅝	31⅞	— ½	31⅝
21	Hollander	16⅝	16⅜	16⅝	— ⅛	16½
4	Houd-Her B	7⅛	7	7	— ¼	7
115	Houston Oil	50¼	47⅝	47⅝	— 4¼	47½
60	Houston Oil new	11⅛	11	11	— ½	10⅞
4	Howe Sound (3)	23	22½	23	— ⅛	22¼
50	Hudson Motor (1)	19⅛	18½	18½	— 1	18½
19	Hupp Motor	9¼	9⅛	9⅛	— ⅛	9⅛
	I					
9	Illinois Cent (7)	66¾	65	66¾		66
4	Ind Motorcycle	3⅛	3¼	3⅛		3⅛
3	Indian Refin	3¼	3¼	3¼	— ⅛	3¼
1	Indian Refin	3¼	3¼	3¼	— ⅛	3¼
1	Indust Ray (4)	65	65	65	— 6	64
1	Inland Steel (4)	60¼	59⅝	59⅝	— 1⅝	57½
7	Inspiration Cop	8⅝	8⅝	8⅝		8⅝
1	Insurance (Del) (.40)	7⅜	7⅜	7⅜		7⅝
1	Insuranceah et (Md) (.40)	7⅞	7⅞	7⅞	— ⅛	7⅞
6	Interb Rap Tr	26	25¾	26		25½
6	Interlake Ir (.60)	9⅞	9⅞	9⅞		9¾
13	Int Bus Mach (6)	163½	159	159	— 6	158½
2	Int Car Ltd (.37½h)	9½	9⅛	9⅛		9½
7	Int Cement (4)	44¼	43⅛	43¾	— ¾	43¾
3	Int Comb E	2⅞	2⅞	2⅞	+ ⅛	2½
30	Int Harvest (2½)	49⅞	48⅛	49⅛	+ 1⅛	49⅞
13	Int Hydro El A (2k)	28	27	27⅛	— ⅛	26½
10	Int Match ptc pf (4)	64⅛	64⅛	64⅛		64
8	Int Mer M ctfs (1)	10	10	10		9½
8	Int Nick Can (.60)	17	16⅛	16⅛	— ½	16½
138	Int Pap & P pf (7)	35	34⅛	34⅛	— ⅛	34½
4	Int Print Ink	11¼	11	11		10½
20	Int Ry C Am ctfs AS (z)	10½	10½	10½		10½
10	Int Ry C Am pf (5) AS (z)	45	45	45	— 2½	44
5	Int Salt (3)	35	34¾	34¾	— 10½	34⅞
3	Int Silver	35	35	35	— 1	34
481	Int Tel & Tel (2)	33⅜	32	32	— 1	32
1	Interstate Dept Stores (2)	16⅛	16	16¼	— ¼	16
2	Intertype (2)	12½	12½	12½	— ½	12½
13	Invest Equity	7½	7½	7½	— ½	7½
1	Island Creek Coal (4)	27⅞	27⅞	27⅞	— 1⅞	27½
	J					
2	Jewel Tea (4)	46¼	46¼	46¼	— ¾	46
151	Johns Manville (3)	58⅝	55⅞	56⅝	— ¾	56⅝
30	Jones & L Steel pf (7) AS (z)	123	123	123		121
2	Jordan Motor	⅞	⅞	⅞		¾
	K					
1	Kansas City Southern (5)	34	34	34	— 2⅝	32
1	Kansas City Southern pf (4)	56½	56½	56½	+ ⅛	54¼
3	Kayser (J) (1)	16⅛	16⅛	16⅛		16½
6	Kelly Spring	2⅛	2⅛	2⅛		2⅛
10	Kelly Spring 6% pf AS (z)	38	38	38	— 1	38⅛
150	Kelly Spring 8% pf AS (z)	15½	14⅝	14⅞	— 3⅛	14½
3	Kelsey Hay Wheel	22	22	22	— 1	21¾
51	Kelvinator	13	12⅞	12⅞	— ½	12⅝
20	Kendall pf (6) AS (z)	58	58	58	— 2	58
36	Kennecott (2)	24⅝	23⅝	23⅝		23⅛
170	Kinney pf AS (z)	42⅛	41⅛	41⅛	— 1⅛	41½
8	Kolster Radio	¼	¼	¼		¼
8	Kolster Radio ctfs	⅛				
30	Kresge (S S) (1.60)	30	26⅛	26⅛		26⅛
3	Kresge Dept Stores	5⅞	5⅞	5⅞		5¾
2	Kress (S H) (1a)	47⅞	47⅞	47⅞	+ 1⅜	47
65	Kreuger & Toll (1.60f)	25½	25	25	— ¾	25
108	Kroger Groc (1)	29⅞	29⅛	29⅛		29⅛
	L					
100	Laclede Gas pf (5) AS (z)	101	101	101	+ 1	100
8	Lambert (8)	80	78½	79½	+ 2	79⅛
3	Lane Bryant (1)	11¼	11	11		10¾
1	Lee Rubber & Tire	4⅞	4⅞	4⅞	— ¾	4½
50	Lehigh P C pf (7) AS (z)	100⅛	100⅛	100⅛		100¼
6	Lehigh Valley R R (2½)	54	53¼	53½		54
1	Lehigh Valley Coal	5½	5½	5½		5¼
1	Lehigh Valley Coal pf (3)	20⅝	20	20		20¼
5	Lehman Corp (3)	60	60	60		60
45	Libbey O Ford Glass	20⅞	19⅞	20	+ 1	20¼
4	Liggett & Myers (5b)	83⅝	83⅛	83⅛	— 3⅛	82
12	Liggett & Myers B (5b)	85⅛	84⅞	84⅞	— ⅛	84
4	Lima Locomotive (2h)	25⅛	25⅛	25⅛	+ ½	25
2	Liquid Carb (3)	41¼	41¼	41¼	— ½	41½
143	Loew's (3)	50⅝	48	48⅛	— 2½	48¼
40	Loft	5⅛	5⅛	5⅛		5
28	Loose-Wiles Biscuit (2.80b)	52¼	50⅝	51	— 2¼	50⅞
132	Lorillard (P)	18¼	17⅞	17⅞	— ⅛	17⅞
1	Lorillard pf (7)	99⅞	99⅞	99⅞	+ 2⅛	99
1	Louisiana Oil	4	4	4		3⅞
7	Louis G & E A (1¾)	31	30	30	— 2	30⅛
16	Ludlum Steel	14⅞	14¼	14¼	— ¾	14½
	M					
3	Mack Trucks (3)	36¼	36	36	— ¾	35½
11	Macy (R H) (3)	89	88⅛	88⅝	— ⅛	88½
3	Mad Sq Gar (.60)	7	6⅞	7	+ ⅛	6⅞
3	Magma Cop (2)	20¼	20	20	— 1	20
4	Manh El mod gtd (5l)	34	33⅜	33⅝	+ ⅛	33½
6	Marine Midl (1.20)	20⅝	20⅛	20⅜	+ 1⅛	20¼
2	Mark S R pr pf	19¼	18⅛	18		18
5	Marsh Field (2½)	29½	29⅛	29⅛	— ⅛	29⅜
9	Math Alkali (2)	24	23½	23½	— 1⅛	23¼
11	May Dept St (2½)	34⅝	33⅛	33⅛		33
1	McCrory St (2) (z)	49½	49⅛	49⅛		48
121	McCrory St pf (6) AS (z)	90¼	89⅞	89⅞	— 1⅛	87
1	McGraw Hill (2)	28½	28⅛	28⅛	— ½	28⅛
2	McIntyre Porc (1)	23⅛	23⅛	23⅛		23⅝
339	McKeesport T (5b)	94⅞	92½	93⅛	— 1⅜	93
2	McKess & Rob (1)	13	12⅞	12⅞	— ⅛	12⅞
3	Melville Shoe (2)	29	28	28	— ¾	27½
150	Mex Seab Oil	18½	17⅞	18	— ¼	18
14	Mid-Cont Pet	10⅞	10½	10½	— ¼	10½
3	Midland Steel (3)	21	20⅝	20¾	— 1⅛	20⅝
11	Minn Mol Imp	4⅝	4⅝	4⅝	— ¼	4½
4	Minn M Imp pf (6½)	30⅛	30⅛	30⅛	— 7⅜	30
5	Minn & St L	⅞	¾	⅞		¾
1	Mo Kan T	17½	17½	17½	— ¼	17¼
3	Mo K T pf (7)	61	60⅞	60⅞	— ½	60¼
1	Mo Pac pf (5)	74¼	74¼	74¼	— 1	73
158	Montgom Ward	21¼	20⅞	20⅞	— ½	20⅞
1	Mother Lode	½	½	½		½
5	Moto Met Gau	3⅛	3	3		2⅞
1	Motor Prod (2)	39	39	39		39
22	Motor Wheel (1½)	16⅜	15⅛	15⅛	— 1⅛	15
34	Mullins Mfg	29¼	27	27⅛		27½
1	Munsingwear (3)	23	23	23		22⅞
6	Murray Corp	13⅞	13⅛	13⅛		13
2	Myers & Bro (2)	39⅞	39⅛	39⅛	— ⅝	37⅛
	N					
69	Nash Motors (4)	35⅝	34⅞	35	— ½	34⅞
10	Nash Ch & St L (5) AS (z)	73½	73½	73½	— 1½	72
5	Natl Acme (.80)	7⅛	7	7⅛	— ⅛	7
5	Nat Bell Hess	6⅜	6⅜	6⅜	— ⅛	6½
193	Nat Biscuit (2.80)	78⅛	73⅞	74⅛	— 4	74
36	Nat Cash R A	29⅛	28⅛	28⅛	— 1	28¼
185	Nat Dairy Pr (2.60)	46⅛	45	45⅛	— 1⅛	45⅛
19	Nat Distill (2)	30⅛	29½	30⅛		29⅛
6	Nat Lead (5)	121	120¾	121	+ ¼	120
61	Nat Pow & Lgt (1)	36⅛	35⅛	35⅛	— 1	35⅛
5	Nat Radiator	½	½	½		½
12	Nat Steel (2)	45⅛	42⅞	44⅛	+ 1	44
4	Nat Supply (4)	47⅛	47⅛	47⅛	+ ⅛	46
20	Nat Sup pf (7) AS (z)	107	106	106	— 3	105¼
8	Nat Surety (5)	69⅛	67⅛	68⅛	— 1⅜	68
1	National Tea (1)	20⅝	19⅛	19½	— 2	19⅛
40	Nev Con Cop (1)	11⅛	10¼	10¼	— ⅛	10¼
3	Newport Co (1)	17⅜	17⅜	17⅜	+ ⅛	17
1	Newton Steel	16½	16⅛	16⅛	— ⅛	15
3	N Y Air Br (1.60)	20	20	20	+ ⅛	19⅛
46	N Y Central (6)	105	103⅜	103½	— ¼	103½
60	N Y & Harlem (5) AS (z)	179	175	179	+ 2½	175
12	N Y N H & H (6)	74	72⅞	74	+ ⅛	73½
1	N Y N H pf (7)	114	114	114		112
20	N Y Steam $7 pf (7) AS (z)	116	116	116		116⅛
1	Norfolk & W (10)	191	191	191		191
110	North Amer (10% j)	75⅛	74	74⅜	— 1⅛	74⅛
56	No Am Aviat	9⅞	9⅜	9⅛	— ⅛	9⅞
3	Norwalk T & R	1	1	1		1
4	Northern Pac (5)	45⅝	45¼	45⅝	— ⅛	45⅛
	O					
5	Ohio Oil (1)	12¾	12½	12½	— ¼	12½
4	Omnibus	5⅞	5⅝	5⅝		5⅝
1	Oppenheim Col (3)	26⅛	26⅛	26⅛	— 1⅝	26⅛
12	Otis Elev (2½)	48⅞	47⅛	47⅛	— 1⅝	47
1	Otis Steel	10⅛	10⅛	10⅛		10⅛
2	Owens Ill Gl (2)	31	30¼	31	+ 1	31
	P					
10	Pac Cst 1st pf AS (z)	6⅛	6⅛	6⅛	— 1⅛	6
32	Pacific G & E (2)	50	49⅛	50		49⅞
3	Pacific Light (3)	60	60	60	— ¼	60⅛
100	Pacific Mills AS (z)	21¼	21¼	21¼	— ½	20⅞
60	Pac T & T (7) AS (z)	129⅞	127⅛	127⅛	— 2⅛	127
284	Packard Mot (.60)	9	8⅝	8⅝		8⅝
20	Panhandle pf AS (z)	17	15½	17	+ 1⅛	16
472	Param Publix (4)	39⅛	37	37⅛	— 2½	37⅛
4	Park Utah	1⅞	1⅞	1⅞		1½
4	Parmelee Tr	4	4	4		4
7	Pathe Exch	2	2	2		1⅞
8	Pathe Exch A	5⅛	5	5⅛	+ ⅛	5
9	Patino Min	10⅛	10⅛	10⅛	+ ⅛	10
1	Peerless Mot	3⅛	3⅛	3⅛	+ ⅛	3
16	Penick & Ford (1)	38⅛	38	38⅛		38
33	Penny (P C) (2.40)	35	35	35		35
5	Penn Dix Cem	3⅛	3	3⅛		3
51	Penn R R (4)	55⅜	54⅞	55⅛	+ ⅛	55
1	Peoples Drug (1)	33¼	33½	33½		33⅛
10	Peoples Dr cv pf (6½) AS (z)	102½	102½	102½		102
3	Peoples Gas Ch (8)	226	223	226		222
4	Petro Corp (1)	7⅞	7⅞	7⅞	+ ¼	7⅞
1	Phelps Dodge (2)	20⅛	20½	20½	+ ⅛	20
11	Phila R C & I	9⅝	9⅝	9⅝	+ ⅛	9
25	Phillips Pet	9⅞	9⅝	9⅝	+ ⅛	9⅜
8	Pierce Oil	⅞				⅞
3	Pitts Coal pf	69¼	69	69		69¼
1	Pitt Scr & B (1.40)	13	13	13		13
1	Pitts St pf (7) AS (z)	73	73	73		73
10	Pitts T Coal pf AS (z)	24¼	24	24		24
60	Pitts United	13⅛	13⅛	13⅛		13⅛
8	Pitts United pf (7) AS (z)	95	95	95		95
10	Porto R Am T A (3½)	21⅛	21⅛	21⅛		21⅛
1	Porto R Am T B	5⅛	5⅛	5⅛		5½
2	Post T & C 7% pf	25⅛	25⅛	25⅛	+	25½
27	Prair Oil & G (2)	13⅛	12⅞	12⅞	— ⅛	12¾
37	Prair Pipe L (3)	23¼	22¾	23¼	+ ⅜	23
4	Pressed St Car	4⅛	4⅛	4⅛	— ⅛	4⅝
22	Procter & Gam (2.40)	69	67⅞	68⅝	— 1⅛	68
30	Pub Ser N J (3.40)	84⅝	83⅝	83⅞	— ⅛	83⅝
6	Pub Ser N J 5% pf (5)	100	99½	99⅞		99⅝
22	Pullman (4)	44⅞	44⅛	44⅛	+ ⅛	44
10	Pure Oil pf (8) AS (z)	89⅛	89⅛	89⅛	+ 1⅛	88
46	Purity Bak (4)	36⅜	35	35	— ¾	34⅝
	R					
704	Radio	21	20¼	20¼	— ⅝	20⅛
8	Radio pf B (5)	50½	50	50	— ¼	50
182	Radio-Keith-O	21⅛	20⅛	21	— ⅝	20⅞
21	Raybestos-Man (2.80)	24½	24	24		23⅝
7	Real Silk (10% j)	18	17⅝	17⅛	— 1⅛	17¾
8	Reming Rand	11⅞	11⅛	11½	— ¾	11½
1	Rem R 1st pf (7)	74⅛	74⅛	74⅛	— 3⅞	60
4	Reo Motor (.40)	7⅝	7⅞	7⅞		7⅞
72	Republic Steel	16⅛	15⅛	15⅛	— ½	15⅛
10	Rep St cv pf	38⅛	37⅛	37⅛	— 1⅛	37⅛
11	Reynolds Met (2)	15⅛	15⅛	15⅛	— ½	15⅛
10	Reynolds Tob (3) AS (z)	73¼	73¼	73¼		71
56	Rey Tob B (3)	51½	50⅛	50⅞	— ⅛	50⅞
7	Rich Oil Cal	2⅛	2½	2½	— ⅛	2½
3	Rio Gran Oil	6⅞	6⅝	6⅞		6⅝
6	Rossia Ins (2.20)	22¼	21⅛	21¼	— ⅛	21⅛
23	Royal Dut sh (1.3404h)	34	33⅛	34		33⅞
	S					
168	Safeway St (5)	56	51⅛	51⅝	— 4⅛	51⅝
60	Safe St 7% pf (7) AS (z)	105⅛	105⅛	105⅛	— 1⅛	105⅛
60	Safe St 6% pf (6) AS (z)	95	95	95		95
16	St L San Fr	25⅝	24⅛	25		23⅛
9	St L-San F pf (6)	40½	39⅛	40	— 2½	38
1	Savage Arms (2)	14⅝	14⅛	14⅝		14⅝
27	Schulte Ret	10⅛	10	10		10
40	Scott Paper (1.40a) AS (z)	50	48⅛	48½	— 1⅛	48⅛
1	Seaboard Air	¾		¾		⅞
98	Sears Roebuck (2½a)	53	51⅛	51⅛	— 1⅛	51
2	Seneca Cop	1⅛	1⅛	1⅛		1½
88	Servel Inc	10⅝	10	10⅝	+ ¼	10⅛
26	Sharon St H	10⅝	10	10	— 1	9½
3	Sharp & Dohme	18	17⅝	18		18
1	Sharp & Doh pf (3½)	61	61	61	+ 1	60½
2	Shattuck (F G) (1)	26½	25½	26⅛		25⅝
8	Shell Union	6⅝	6⅛	6½		6⅛
1	Shell Un pf (5½)	40⅝	40⅝	40⅞	+ ¾	40
8	Shubert Thea	5¼	4¾	5		4¾
7	Simmons	15⅝	15⅛	15½		15½
38	Sinclair Con (1)	11⅝	11⅛	11⅝		11½
4	Skelly Oil	7½	7⅛	7⅛	— 1⅛	7¼
2	Skelly Oil pf ww (6)	38⅛	37	37	+	37
40	Sloss S S pf AS (z)	34	34	34		34
3	Snider Pack	2⅛	1⅝	1⅝		1⅞
1	Solv A In pf ww (5½)	90½	90¼	90½	— 1	89¾
62	South Cal Ed (2)	47⅛	46⅝	46⅞	— 1⅛	46⅝
209	Sou Cal Ed rts	2⅛	2	2		2
24	Southern Pac (6)	91½	90⅝	90⅞	— 1⅛	90⅝
9	So P R Sus	13	12⅝	13		12⅝
22	Southern Rail (8)	38⅛	37	37⅜	+ 5	51
1	South Ry pf (5)	65	65	65		65
100	Spang Chal AS (z)	22⅝	22⅛	22⅝	— 3¼	22⅞
51	Sparks With (1)	9⅛	8⅞	8⅞		8⅝
2	Spicer Mfg	10⅛	10	10		10
2	Spicer pf A (3)	26½	26⅛	26⅞	+ 1	25
3	Spiegel May Stern	13	11	11⅛		12
75	Stand Brands (1.20)	18⅛	18	18⅛	+	18⅛
1	St Com Tob	3½	3⅛	3½		3½
59	St G & El (3½)	74⅛	71	72⅝	+	72¼
1	Stand G & E pf (4)	64	64	64		63⅝
23	St Invest	3⅛	2⅝	3		2⅝
13	St Oil Cal (2½)	42⅛	42⅛	42⅛	—	42½
5	St Oil Kan (1)	14⅝	14⅛	14⅛		14⅛
53	St Oil N J (2b)	42⅛	42	42		42⅛
31	St Oil N Y (1.60)	21⅛	21	21⅛		21
30	Starrett (L S (2)	24	17⅛	19⅛	— 6½	18⅛
2	Sterl Sec A	4⅛	4⅛	4⅛		7⅛
2	Sterl Sec pf (1.20)	8⅛	8⅛	8⅛	+	38½
3	Sterl S cv pf (3)	39⅜	39	39	+	15⅛
23	Stewart Warn	15⅝	15⅛	15⅛		44⅛
46	Stone & Web (3)	45	44½	44⅝	— 1⅛	22⅛
61	Studebaker (1.20)	23⅛	22⅛	22⅛		40⅛
1	Sun Oil (1)	41⅛	41⅛	41⅛	— 1	30
1	Superheater (2½)	30	30	30	— 2⅛	11½
2	Superior Stl	11⅛	11⅛	11⅛	— ⅛	1
1	Symington	1⅛	1⅛	1⅛		
	T					
3	Telautograph (1.40)	19⅝	19⅜	19⅜	— ⅛	19½
1	Tenn Corp (½)	7½	7⅛	7½		7¼
69	Texas Corp (3)	27⅞	27⅛	27⅝	+ ¼	27⅝
120	Tex Gulf Sul (4)	45⅛	44	44⅛	— ¼	44¼
3	Tex Pac C & O	4½	4½	4½		4⅛
53	Tex Pac L Tr	12⅞	12⅝	12⅝	— ⅛	12¼
2	Thatcher (1.60)	16½	16½	16½		16⅛
4	Thermoid	5¼	5⅛	5⅛		5½
1	Third Natl Inv	24	24	24		23⅝
1	Thompson (J R) (2)	29⅛	29⅛	29⅛	+ ⅛	29
8	Thompson Star	5⅛	4⅝	4⅞	— ⅛	4⅞
18	Tide Wat As (.60)	6⅝	6⅛	6⅝	+ ⅛	6⅝
1	Tide Wat As pf (6)	57⅞	57⅞	57⅞		57⅞
1	Timp Det Ax (.80)	9⅝	9⅛	9⅛	— ⅛	9¼
6	Timk Roll B (3)	48⅝	48⅛	48⅛		48
51	Tob Prod	3⅛	3⅛	3⅛		3⅛
17	Tob Prod A (.95b)	14	13⅝	13⅝	— ⅛	13½
113	Transamerica (1)	11⅛	11⅛	11⅛	— ⅛	11⅛
5	Transue & Wil (1)	13⅛	13⅛	13⅛	— ⅛	13⅝
10	Tri Cont Corp	10⅛	10⅛	10⅛		10½
2	Tri Cont pf (6)	93⅛	93⅛	93⅛		93⅛
4	Trico Prod (2½)	37⅛	37⅛	37⅛	+ ⅛	37⅛
1	Truscon St (1.20a)	19⅛	19⅛	19⅛	+ 1	19⅛
7	Twin City R T (4e)	11⅛	10⅞	11⅛	+ 1	10⅞
	U					
1	Ulen & Co (1.60)	17	17	17	— ⅛	16
4	Underwood Ell (5)	53½	53	53½	— 2⅛	53⅛
350	Union Carbide (2.60)	60⅝	59⅛	59½		58⅛
13	Union Oil Cal (2)	21	20⅞	21	— 2⅛	21
22	Union Pac (10)	167⅝	165⅛	165⅛	— 1½	165⅝
2	Union Tank Car (1.60)	21	21	21	— 1⅛	21
662	Unit Aircraft	31⅞	29⅛	29⅞	— 1⅛	29⅞
3	Unit Aircraft pf (3)	56	54	54		55½
5	Unit Biscuit (2)	39⅛	39⅛	39⅛		39
5	Unit Carbon	18⅛	18⅛	18⅛		18⅛
34	Unit Cigar	6⅛	6	6⅛	— ⅛	6⅛
1	Unit Cigar pf (6)	73⅛	73⅛	73⅛	— 2½	72
661	Unit Corp (¾)	24⅛	23⅛	23⅞	— 1	23⅛
6	Unit Corp pf (3)	51⅛	50⅛	50⅞	+ ⅛	50⅛
5	Un Elc Coal	8⅝	8⅝	8⅝	+ ⅛	8⅝
8	Unit Fruit (4)	61	60⅝	61	+ ⅛	60⅝
136	Unit Gas Im (1.20)	32⅛	31⅛	31⅛	— ⅞	31⅛
3	Un G Im prf pf (5)	103⅛	103⅛	103⅛	+ ⅛	103
1	U S & For Sec	10	10	10		9½
1	U S & For Sec pf (6)	84	84	84	— 4⅛	82
1	U S Freight	25	25	25		25
8	U S Gypsum (1.60)	45⅛	45	45	— 1	44⅛
53	U S Ind Al (2)	38⅛	36⅛	36⅛	— 1⅛	36⅝
1	U S Leather	8	8	8		8⅛
2	U S Leather A	11⅛	11⅛	11⅛		11⅛
1	U S Pipe (2)	30⅛	29⅛	29⅛		29⅛
73	U S Real & Im (2)	25	24⅛	25	+	24⅛
16	U S Rubber	16⅛	15⅛	16		16
3	U S Rub 1st pf	26⅛	25⅛	25⅞		25⅛
3	U S Smelt & R (1)	20⅛	20⅛	20⅛	— 1⅛	20¼
989	U S Steel (7)	133½	131⅛	132	— 1¾	131⅞
4	U S Steel pf (7)	149⅞	149⅛	149⅞		149
1225	United St A AS	8	7⅞	7⅞	— ⅛	7¼
1	United St pf (4)	48⅝	48⅝	48⅝	+ 1⅛	48
3	Univ Leaf Tob (3)	39	39	39		38⅞
20	Univ Pict 1st pf (8) AS (z)	33⅛	33	33⅛	+ 2⅛	31
44	Util P & Lt A (2k)	25⅛	25	25⅛	— ⅛	25
	V					
16	Vadsco	1⅛	1	1		⅞
551	Vanadium	44⅛	42⅛	44	+ ⅛	43⅛
2	Virg Car Ch	2	2	2		1
3	V C Ch 7% pr pf (7)	65	65	65		65
100	Va El & P 6% pf (6) AS (z)	107	106⅛	107		106⅛
240	Vulcan Detin (4) AS	57⅛	54⅛	54⅛	— 2½	54⅛
	W					
17	Waldorf Sys (1½)	24⅛	23⅛	23⅛	+ ⅛	23½
8	Walworth (1)	9	8½	8⅝	+ ⅛	8⅝
3	Ward Bak pf (7)	5⅛	5⅛	5⅛		5¼
183	Warner Pict	11⅞	11	11½	— ⅛	11
19	Warner Bros (3)	36	35	35½	— 1½	35¼
30	Warren Br cv pf (3) AS (z)	45⅛	45¼	45⅛		43½
3	Webster Eisen	4⅛	4	4	— ¼	4
2	Wesson Oil & S (2)	23⅞	23½	23½		23⅞
2	Wes Oil & S pf (4)	56	56	56		56
130	W P El 7% pf (7) AS (z)	111¼	110⅝	110⅝	— ⅛	110½
7	West Dairy B	11¼	11	11		10⅞
16	Western Mary	13⅝	12⅞	13⅛	— ⅛	13
3	West Pac pf	22¼	22	22		22
17	West Un Tel (8)	128½	126¼	126¼	— 3¼	126
1	Westingh Air (2)	31¼	31½	31½	— ⅛	31⅛
319	West El & Mfg (4)	77½	75⅞	76⅛	— ⅛	76⅝
100	West E & M 1 pf (4) AS (z)	102⅞	101	102⅞		100½
5	Weston El Ins (1)	22⅛	22	22		21⅞
4	Westvaco Chl (2)	31¼	30	30	— 1⅞	29
4	White Motor (1)	19½	19¼	19¼	— ½	19
1	White Rk M Sp (4½b)	43	43	43		43
2	White Sew M	4⅛	4⅛	4⅛		3⅜
1	White Sew M pf	8	8	8	— 2	7½
11	Wilcox O & G	8⅛	7½	7½	— 1⅛	7¼
7	Willys Over	5⅞	5⅛	5⅜		5⅝
1	Wilson A	5¼	5⅛	5⅛	— ¼	5¼
2	Wilson pf	33	32⅛	32⅛	— ¼	32⅛
8430	Woolworth (2.40) AS	61⅞	60⅛	60⅞	— ⅞	60⅝
207	Worth P & M	74	71⅞	72⅝	— ⅜	72½
12	Wrigley Jr (4)	76¼	75⅛	75⅛	— 1	75
	Y					
2	Yale & Towne (2)	24¾	24¼	24¾	— ⅛	24¼
44	Yell Tr & C	11⅞	11¼	11⅛	— ⅛	11⅛
8	Young S & W (3)	21	20⅞	21	— ⅛	20⅞
	Z					
7	Zenith Radio	3⅝	3½	3½	— ⅛	3⅝

Total sales, 2,300,000; previous day, 2,000,000; week ago, 1,943,410; year ago, 3,942,560; two years ago, 3,758,300; January 1 to date, 195,551,174; year ago, 296,952,430; two years ago, 343,431,500.

XD—Ex dividend. XR—Ex rights. AS—Actual sales. (a) Plus extras. (b) Including extras. (d) Partly stock. (e) Paid in scrip. (f) Paid last year (h) Paid so far this year. (j) Payable in stock. (k) Cash or stock. (l) Payable when earned. (z) Unit of trading ten shares.

CHICAGO GRAIN.

Chicago, April 16 (A.P.)—Reports that Argentina had deluged transatlantic countries with wheat offerings unsettled grain prices today. Exchange rates on Argentina suffered a break and Buenos Aires wheat quotations dropped 2¼ cents per bushel. These results were attributed to disturbed political conditions in South America and in Europe. Late speculative trading, however, in which Chicago September and December deliveries of wheat were bought against sales of July helped to bring about rallies.

Wheat closed irregular, ranging from ⅛ cent setback to ⅞ cent advance, corn ⅛ cent off to ¼ cent up, oats, ⅛@¼ cent down to ⅛ cent gain and provisions unchanged to 15 cents decline.

Aiding in the late rallies in wheat were assertions that the Government report on domestic farm reserve stocks would prove to be little if any above a five-year average of 97,179,000 bushels. The official figures, which came after the market had closed, were bearish, totaling 114,000,000 bushels, but were about offset by the fact that the disappearance from farms between March 1 and April 1 was 42,299,000 bushels, the largest amount for any corresponding period in six years. A further help to late upturns in wheat prices were fresh reports of serious infestation of Hessian fly in parts of Nebraska and Kansas.

Bears in wheat laid much stress on big shipments from Argentina and the Black Sea, the Argentine total for the week being 4,410,000 bushels, against 1,670,000 a year ago. Black Sea shipments this week were 1,200,000 bushels, compared with only 168,000 the same time last year. Fresh low-price records for securities counted also as a bearish factor. However, continued excessively dry weather in the American and Canadian Northwest acted as a curb on selling. North American wheat export business amounted to but 200,000 bushels, contrasting sharply with recent big purchases for overseas.

Corn and oats were under considerable selling pressure at times, partly on account of wheat weakness and partly owing to larger receipts of corn.

Provisions sympathized with declines in cereals, notwithstanding upturns in hog values.

Closing indemnities: Wheat—July 63¼, 65⅛; September 62¼, 65; December 65½, 67½. Corn—May, 60⅞, 62; July 63⅛, 64⅛; September 61¼, 62½; December, 54¼, 55.

GRAIN AND PROVISIONS FUTURES.

	High	Low	Close
Wheat—			
May, old	83¼	83	83¼
May, new	84¼	84	84
July	64½	63⅜	63⅞
September	63¼	61⅞	63⅛
December	66½	64⅞	66⅜
Corn—			
May, old	61⅜	60⅞	61¼
May, new	62⅜	62	62¼
July	63½	62¾	63½
September	61⅞	61⅛	61¾
December	54½	53⅞	54⅜
Oats—			
May, old	30¾	30½	30⅝
May, new	31⅛	30¾	30⅞
July	31⅜	31⅛	31¼
September	31¼	31	31¼
December	33⅛	32⅞	33
Rye—			
May, old	37⅜	37⅛	37⅜
July	39⅞	39⅜	39⅞
September	42	41⅜	42
December	44½	43⅝	44½
Lard—			
May	....	....	8.70
July	8.87	8.85	8.85
September	....	....	9.00
Bellies—			
May	10.27	10.25	10.25
July	10.55	10.50	10.55

CHICAGO STOCKS.

(Reported by W. B. Hibbs & Co.)

	Bid.	Asked.
Yellow Taxi	21½	22
Thompson	28	30
Wahl	3	3¾
Butler Bros	5⅛	5¼
Natl. Leather	⅞	1
Swift	28	28½
Swift International	38	38¾
Libby, McNeil & Libby	11¾	12⅛
Midwest Util	25¾	21
City Con. com		¼
City Con. pfd	4½	5½
Edison	234¾	237
Public Service, $100 par	234	238
Public Service, no par	147	147½
Quaker common	119	119½
Quaker pfd	20	20¼
Bendix	23⅞	24¼
Borg Warner	14½	15
Illinois Brick	44½	45
U. S. Gypsum	25	26
Great Lakes Dock & Dredge	61¼	67½
Balaban & Katz	3⅜	4
Cons. com	20	28
Cons. pfd	24	24½
Elec. Household	14¼	18
McCord		

OIL QUOTATIONS.

Oil City, Pa., April 16 (A.P.).—Credit balances, $1.85. Runs, 22,328; average runs, 37,084. Shipments, 35,630; average shipments, 81,039.

LOCAL PRODUCE MARKET.

BUTTER — One-pound prints, 34@35; tub, 32½@33½.

POULTRY—Alive: Turkeys, young, toms and hens, 32@33; old toms, 28; winter chickens, 30@33; fowls, heavy, 24@25; small, 22@23; spring broilers, 37@40; Leghorn fowls, 20; roosters, 12@14; ducks, 15; keats, young, 75@80; old, 40. Dressed: Turkeys, young, 36@40; old, 34@35; spring broilers, 45; winter chickens, 38@40; fowls, heavy, 27@28; small, 25@26; Leghorns, 22@23; ducks, 24@25; roosters, 15 @16; keats, young, 80@90; old, 50.

EGGS — Hennery, 19; current receipts, 18.

CALVES—Top grade, 4.50@8.00.

SPRING LAMBS—12.

APPLES—Bushel baskets; Truck receipts, very light; supplies, light; demand, moderate; market, steady. Virginia, U. S. No. 1, 2½ inches up, Yellow Newtowns, 2.50; Winesaps, 2.25@2.50; unclassified, 2½ inches up, Staymans, pale color, 1.75; U. S. No. 1, 2½ inches up, Lowrys, 1.35@1.50. Boxes: Supplies, moderate; demand, moderate; market, steady. Washington, extra fancy, medium to large size, Delicious, 2.75@3.00; Winesaps, 2.35@2.50.

ASPARAGUS—Supplies, moderate; demand, light; market, dull. California, dozen-bunch crates, green, very large size, 3.50@4.00; fair quality and condition, 3.00 @3.25; medium size, 3.00@3.25; ordinary quality and condition, 1.50@2.50; small size, 1.50@2.50; South Carolina, dozen-bunch crates, green, very large size, 3.00@3.25, few 3.50; large size, 2.50@3.00; medium size, 2.00@2.25.

CABBAGE—Supplies, moderate; demand, light; market, steady. Florida, 1½-bushel hampers, pointed type, best, 1.25; poorer, 1.00; Texas, Western lettuce crates, round type, best, 2.00@2.25; poorer, 1.50@1.75.

CARROTS—Supplies, moderate; demand, light; market, steady. Texas, Western lettuce crates, 2.50.

CELERY — Supplies, moderate; demand, light; market, dull. Florida, 10-inch crates, individually washed and precooled, 3-4 dozen, 2.00@2.25; 6-8 dozen, 2.25@2.50, few higher.

LETTUCE—Supplies, moderate; demand, moderate; market, steady. Arizona, wide range in quality and condition, crates, Iceberg type, 4-5 dozen, fair quality and condition, 3.00@3.25, few best higher; poorer, 2.00@2.50.

ONIONS — Supplies, moderate; demand, moderate; market, steady. Ohio, 50-lb. sacks, yellows, U. S. No. 1, 75@80; Texas, standard crates, yellow Bermudas, commercials, 2.15@2.25.

POTATOES — Supplies, moderate; demand, moderate; market, steady. Maine, 150-lb. sacks, Green Mountains, U. S. No. 1, 3.60@3.65; 120-lb. sacks, mostly around 2.75; New York, 150-lb. sacks, round whites, U. S. No. 1, 3.25; New Brunswick, Canada, No. 1, 100-lb. sacks, Green Mountains, 2.50; Idaho, 100-lb. sacks, Russet Burbanks, U. S. No. 1, 2.65@2.75. New stock: Supplies, moderate; demand, moderate; market, weaker. Florida, double-head barrels, Spaulding Rose, U. S. No. 1, 7.50@8.00.

TOMATOES — Supplies, moderate; demand, slow; market, steady. Florida, wide range in quality nad condition, 6s, ripes and turning, wrapped, fancy count, best, 4.50@5.00; fair quality and condition, 4.00 @4.25; choice count, best, 3.50@4.00; fair quality and condition, 3.00@3.25; lug boxes, ripes and turning, wrapped, 6x6, 6x7, 7x7, 2.50@3.50.

STRAWBERRIES — Supplies, moderate; demand, light; market, slightly weaker. Florida, pony refrigerators, various varieties, 25@30 per quart; refrigerator cars, 32-quart crates, various varieties, 30@35; poorer, 20@25 per quart; 24-pint crates, various varieties, ordinary quality and condition, best, 10 per pint; poorer lower.

SNAP BEANS—Supplies, moderate; demand, moderate; market, slightly stronger for good stock. Florida, wide range in quality and condition, bushel hampers, green, flat type, best, 4.00@4.50; fair quality and condition, 3.00@3.50; poorer, 2.50.

CAULIFLOWER—Supplies, moderate; demand, light; market, steady. California, pony crates, 2.00.

SPINACH — Supplies, liberal; demand, moderate; market, about steady. Texas, bushel baskets, Savoy type, 90@1.00; Virginia, Norfolk section and nearby, bushel baskets, 40@50.

KALE — Supplies, moderate; demand, light; market, about steady. Virginia, Norfolk section, bushel baskets, 50@75, mostly 50.

COLLARDS AND TURNIP GREENS—Practically no supplies on the market.

SQUASH—Supplies, light; demand, moderate; market, steady. Florida, bushel hampers, white, wrapped, 2.50@3.50; yellow crooknecks, 1.50@2.50.

EGGPLANT — Supplies, light; demand, moderate; market, steady. Cuba, pepper crates, 3.50@4.50, few 5.50.

RADISHES — Supplies, moderate; demand, light; market, dull. South Carolina, bushel hampers, wide range in quality and condition, 2.00@2.25, few higher; poorer, 75@1.25.

CUCUMBERS — Supplies, moderate; demand, light; market, dull. Ohio, baskets, hothouse, 2-3 dozen, extra fancy, 3.75@4.00; fancy, 3.00@3.50; No. 1, 2.60@2.75; No. 2, 1.75@2.00.

ORANGES—Supplies, moderate; demand, moderate; market, steady. Florida, boxes, all sizes, 3.75@4.25.

GRAPEFRUIT—Supplies, moderate; demand, moderate; market, steady. Florida, boxes, all sizes, 2.50@3.00.

PEPPERS — Supplies, light; demand, moderate; market, steady. Florida, pepper crates, fancy, 6.00@6.50; choice, 4.00 @4.50.

PEAS — Supplies, moderate; demand, moderate; market, steady. California, bushel hampers, Telephones, 3.00@3.25; South Carolina, bushel hampers, 2.25@2.50, mostly 2.25.

BALTIMORE SECURITIES.

Baltimore, April 16.—Closing prices:

Arundel Corporation	38¼
Black & Decker	10¼
C & P Telephone pf	118
Com Credit pf B	24
Cons G E L & P 5% pf	105
Cons G E L & P 6% pf	111¼
Fidelity & Guar Fire	26
Fin Co of Am com A	10½
Monongah Pw 7% pf	25½
New Amsterdam Cas	33½
North Cent Railroad	89¼
Pa Water & Power	64
U S Fidelity & Guar	28
West Md Dairy pf	97½

PHILADELPHIA MARKETS.

Philadelphia, April 16 (A.P.).—POULTRY—Live: Ducks, 22@27.

Butter, cheese dressed poultry unchanged.

EGGS—About steady. Nearby graded firsts, mixed colors, 19½@20; other grades unchanged. Receipts, 8,749.

POTATOES—White, 100-lb. sacks, 1.50@2.10; Florida, bbl., 4.75@7.50; sweets, ¾-bu., yellow, 1.15@1.65; red, 1.30@1.75.

Curb Review

New York, April 16 (A.P.).—The curb market was still on the down grade today, but the grade was not so steep as it was yesterday.

Trading, however, quickened a little, the day's sales aggregating 432,600 shares, or 59,000 more than yesterday's.

Utilities, in particular, showed better resistance to selling pressure. In the bond and share group Electric Bond & Share lost only ½, and American & Foreign Power warrants, ⅛. American Superpower yielded a quarter.

United Light A lost more than a point, but American Light & Traction, which it controls, rallied ¾. Consolidated Gas of Baltimore lost about 2 points, and Hydroelectric Securities, a Canadian issue, dropped nearly 4 in a few transactions.

Oils continued their slow decline in spots, although Cities Service and Standard of Indiana were steady. With reports that crude oil has sold as low as 15 cents a barrel in east Texas, the oil outlook continues cloudy. Vacuum, which has held up well lately, dropped 2 points to duplicate the year's low. Gulf sagged a fraction to a new low. Plymouth Oil and Columbia Oil also broke into new low ground.

In the industrial and specialty group Driver Harris and Parker Rust Proof lost about 3 points. International Cigar Machinery sold at 41, off 7, but the market in that issue is thin. Losses of a point or so were numerous. Zonite moved contrary to the trend with a fractional gain, reflecting first quarter net of 39 cents a share, or 5 cents better than the like period of last year.

Goldman Sachs was a soft spot in the investment trusts, dropping a point to 7⅞.

NEW YORK COTTON.

New York, April 16 (A.P.).—After advancing a few points at the opening in response to relatively steady Liverpool cables, cotton eased off under a renewal of liquidation and some commission house selling, which appeared to be influenced by reports of favorable weather in the South and the action of the stock market. July contracts, which advanced to 10.45 on the early demand, declined to 10.37 and closed at 10.39, compared with 10.38 at the close of the previous day. The final tone of the market was barely steady with prices net 2 points higher to 3 points lower.

The opening was steady, 1 to 4 points higher on some trade buying and covering inspired by the showing of Liverpool and the steadier ruling of the Egyptian market. Offerings were comparatively light and the early demand proved sufficient to send the active months about 4 to 7 points above yesterday's closing quotations, with May advancing to 10.20 and October to 10.77. There appeared to be a little more cotton for sale around these figures, however, and the market worked lower during the middle of the day under a renewal of liquidation or reselling by some of the early buyers which was probably promoted by a favorable view of the weather map and the unsettled ruling of the stock market. May declined to 10.12 and October to 10.70 or some 7 to 8 points from the high level of the morning, but prices steadied at these figures and closing quotations were 3 or 4 points up from the lowest.

Further May liquidation was reported, which included some selling against purchases of later deliveries by brokers who are sometimes credited with trading for cooperative interests. Trade interests were credited with buying May against sales of later months and closing quotations showed very little change in the differences.

Liverpool cables said that continental trade buying and calling had been supplied by realising in that market and that reports from Manchester were discouraging, with buyers of cotton cloths and yarns cautious. Exports today, 16,360, making 5,886,066 so far this season. Port receipts, 15,749. United States port stock, 3,589,113.

Futures:	High.	Low.	Close.
May	10.20	10.12	10.15-16
July	10.45	10.37	10.39-40
October	10.77	10.70	10.73
December	11.01	10.94	10.97
January	11.09	11.02	11.05
March	11.34	11.27	11.27

FOREIGN EXCHANGE.

New York, April 16 (A.P.).—Foreign exchanges, irregular. Great Britain, in dollars; others, in cents. Great Britain—Demand, 4.85¾; cables, 4.85 29-32; 60-day bills, 4.83 9-32. France—Demand, 3.91; cables, 3.91¼. Italy — Demand, 5.23¾; cables, 5.23 23-32. Belgium—Demand, 13.90. Germany—Demand, 23.80. Holland—Demand, 40.13. Norway—Demand, 26.73. Sweden—Demand, 26.76. Denmark—Demand, 26.74. Switzerland—Demand, 19.26¼. Spain—Demand, 10.14. Portugal—Demand, 4.50. Greece—Demand, 1.29¾. Poland—Demand, 11.20. Czechoslovakia—Demand, 2.9618. Jugoslavia—Demand, 1.75¾. Austria—Demand, 14.06. Roumania—Demand, 0.59¼. Argentina—Demand, 34.00. Brazil—Demand, 7.35. Tokyo—Demand, 49.35. Shanghai—Demand, 31.25. Montreal—Demand, 99.93¾. Mexico City—Demand (gold peso), 47.45.

THE METAL MARKETS.

New York, April 16 (A.P.).—COPPER—Unsettled; electrolytic spot and future, 9¾@10.

IRON—Quiet; unchanged.

TIN—Easy; spot and nearby, 24.95; future, 25.10.

LEAD—Steady; spot New York, 4.50; East St. Louis, 4.25.

ZINC—Easy; East St. Louis spot and future, 3.70@3.75.

ANTIMONY—6.85.

BALTIMORE MARKETS.

Baltimore, April 16 (A.P.).—POTATOES—Florida, barrels, Spaulding Rose, U. S. No. 1, 7.50@7.75; U. S. No. 2, 5.00 @5.50.

POULTRY—Alive: Chickens, young Leghorns, as to size, 34@36; ducks, young White Pekings, 4 lbs. and over, 26@38; Muscovy, 4 lbs. and over, 26@28.

EGGS—Fresh graded firsts, 17¼.

LEADERS OF INDUSTRY SHARES
ASK YOUR INVESTMENT BANKER

EQUITABLE
Co-Operative Building Association
Organized 1879
51ST YEAR COMPLETED
MONEY TO LOAN
on Real Estate or to Take Up First Mortgages
If you desire to purchase a home, to refinance present indebtedness or to improve your property your application to the Equitable will receive prompt attention. Loans repayable monthly.
No brokerage . . . No commission
Subscription for the 100th Issue of Stock Being Received
EQUITABLE BUILDING
915 F Street N.W.
JOHN JOY EDSON, President.
WALTER S. PRATT, Jr., Secretary

OUR TRUST Department
Is Prepared to Serve You in Many Useful Ways
An Insurance Trust, in our hands, means complete fulfillment of the aims of your insurance.
Inquire of our Trust Officer about the creation of such a trust—you will incur no obligation.
We act as trustee for estates, individuals and corporations—as executor, administrator, registrar of stocks and bonds, guardian, assignee and in all other fiduciary capacities.
NATIONAL Metropolitan BANK
15th St., opp. U. S. Treasury
Organized 1814

Complete Investment and Brokerage Service
Copy of our "Fortnightly Review" Furnished on request
G.M.-P. MURPHY & CO.
Members New York Stock Exchange
1510 H Street Connecticut at K
WASHINGTON
Telephone National 9600
New York Philadelphia Richmond London Baltimore

Associated Gas and Electric Company
61 Broadway New York
April 15, 1931.
MANUFACTURERS TRUST COMPANY,
W. C. LANGLEY & CO.,
BONBRIGHT & COMPANY, INCORPORATED,
New York City.
GENTLEMEN:
In accordance with your request, we have extended to the close of business on *Monday, May 18, 1931*, the period for the deposit of
Rochester Central Power Corporation
5% Gold Debentures, Series A, due 1953
and
6% Cumulative Preferred Stock
in exchange for our securities. The holders of a very substantial proportion of the securities of Rochester Central Power Corporation have already taken advantage of the exchange privilege—nearly enough to make the exchanges automatically operative.
Your efforts and those of security dealers who were associated with you in the original offering of these securities have been very effective in bringing the opportunity to the attention of the holders.
Very truly yours,
ASSOCIATED GAS AND ELECTRIC COMPANY,
H. C. HOPSON, Vice-President and Treasurer.
The terms of the exchanges and circulars descriptive of the securities to be received will be furnished on request to Associated Gas & Electric Securities Company, Inc., 61 Broadway, New York City.

BOND PRICES CLOSE WITH SMALL GAINS

Foreign Issues Provide Many Changes; Australians Net 2 Points.

New York, April 16 (A.P.).—The bond market wavered back and forth today, and closing prices in the majority of instances represented small net changes, although one or two groups were firm at times.

Trading was more active after the opening, but slackened in the afternoon. The turnover in the counter market was unusually light. Sales on the stock exchange totaled $8,674,000 at par value, compared with $9,046,000 on Wednesday.

Foreign issues provided more net changes than any other group. The official announcement that the British government would reduce by $6,000,000 a year for three years the amount which the Australian government would be required to pay on its war debt to the home government and extend by two years the time in which the principal must be paid proved a boon to Australian obligations.

The two issues of 5 per cent bonds of the Commonwealth government made net gains of 2 points and the provincial issues benefited fractionally. Brazilian obligations followed coffee and milreis exchange downward. Argentine bonds made mixed changes. City and Province of Cordoba loans eased off on the news from Spain.

Rail issues provided a two-sided movement. Bonds of second-grade and speculative standing experienced some selling pressure, but the gilt-edge issues were in good demand. The liquidation was ascribed principally to institutional accounts. Legal investment public utilities were in demand also, but their gains were small. Industrial bonds were quiet and steady. Stock privilege obligations followed the corresponding stocks downward.

The comptroller of New York City has arranged a short-term loan of $41,000,000 with a group of bankers at 1 7-8 per cent.

LOCAL STOCK EXCHANGE

Sales—Regular call, 11:15 a. m.
Washington Gas 5s, $1,000 at 106.
Wash. Ry. & Elec. 4s, $3,000 at 80¾, $1,000 at 80½, $1,000 at 80¾.
Capital Traction Co. 50 at 33, 10 at 33.
Potomac Elec. 5½ pfd., 5 at 110¼.
Merch. Tr. & Stge. pfd., 10 at 93.
Mergenthaler Linotype, 10 at 81½.
Nat. Mtge. & Guar. pfd., 10 at 8¼.
After call—
Capital Traction Co., 10 at 33, 20 at 33, 10 at 33, 3 at 33, 10 at 33.
Potomac Elec. 5s, 1953, $1,000 at 106¾.

BONDS. PUBLIC UTILITIES.	Bid.	Ask.
Amn. T. & Tel. Conv. 4½s, '39	129½	.....
Amn. T. & T. Coll. 5s, '46	106½	.....
Ana. & Pot. River R. R. 1st 5s	97	99
Ana. & Pot. River Guar. 5s	93	.....
C. & P. Telephone of Va. 5s	103	.....
Capital Traction 1st 5s	77½	78
City & Suburban Ry. 1st 5s	70	.....
Georgetown Gas Lt. 1st 5s	104	106½
Pot. Elec. Power Cons. 5s	103½	.....
Pot. Elec. Power gt. and ref. 6s	106½	.....
Wash., Alex. & Mt. Vernon ctf.	2	.....
Wash. Hill, & Annap. 1st 5s	18	25
Washington Gas 4½s	99¾	100½
Wash. Gas Light Gen. 5s	105	106½
Washington Gas 5s, series A	102	102½
Wash. Gas 5s, series B	105	106
Wash. Ry. & Elec. Cons. 4s	89½	89¾
MISCELLANEOUS.		
Barber & Ross, Inc., 6½s	82	.....
Chevy Chase Club 1st 5½s	101	.....
Col. Country Club 1st 5½s	100	102
Nat. Col. Park & Amusement 1st 6s	60	70
Wash. Consolidation Title 6s	.....	100
Wash. Market Cold Stge. 4s	94	.....
STOCKS.		
Amn. Tel. & Tel	146	.....
Capital Traction	.....	31½
Washington Gas	120	125
Nor. & Wash. Steamboat	185	210
Potomac Elec. Power pfd. 6s	112½	114
Potomac Elec. Power pfd. 5½s	109½	110½
Wash. Ry. & Elec. com.	425	.....
Wash. Ry. & Elec. com. pfd.	98½	99
NATIONAL BANKS.		
Capital	215	260
Columbia	375	.....
Commercial (stamped)	225	235
District	203	215
Fed.-Amer. Nat'l. Bk. & Trust.	50	55
Liberty	100	110
Lincoln	400	440
*Metropolitan	300	350
*Riggs	420	450
Second (Se)	170½	210
Washington (13)	200	235
TRUST COMPANIES.		
Amer. Security & Trust	325	340
Continental Trust	115	125
National Savings & Trust	435	475
Potomac Savings Bk. & Trust	28	30
Union Trust	208	215
Wash. Loan & Trust	435	460
SAVINGS BANK.		
Bank of Bethesda	58	65
Commerce & Savings	325	.....
East Washington	30	35
Potomac Savings (new)	65	75
Sec. Sav. & Com'l.	448	500
Seventh Street	290	.....
United States	530	630
Washington Mechanics	50	60
FIRE INSURANCE.		
American	280	.....
Corcoran	150	.....
Firemen's	30	40
National Union (15)	32	36
TITLE INSURANCE.		
Columbia	9	10½
Real Estate	140	175
Title & Inv. Co. of Md. com.	10	.....
MISCELLANEOUS.		
Barber & Ross, Inc., com.	11	13
Col. Sand & Gravel pfd. (7)	93½	96
Col. Medical Bldg. Corp.	93	98
Emerson's Bromo-Seltzer (a)	30	32
*Federal Storage Co. pfd.	110	130
*Federal-American Co. com.	21	24
Federal-American Co. pfd.	90	100
Lanston Monotype	102½	106½
Merch. Tr. & Storage com.	95	100
Merch. Tr. & Storage pfd.	92	100
Mergenthaler Linotype	80½	81½
Natl. Mtge. & Inv. Co. pfd.	1¼	2¼
Peoples Drug Stores pfd.	101	104
Real Est. Mtge. & Guar. pfd.	6½	7
*Security Storage	104	113
Term. Ref. & Wh's Corp.	44	50
The Carpel Corporation	24½	25½
Wash. Mech. Mtge. Co. com.	5½	.....
Wash. Medical Bldg. Corp.	98	.....
Woodward & Lothrop com.	25	.....
Woodward & Lothrop pfd.	105½	.....

*Ex dividend.

DAILY COTTON MARKET.

New York, April 16.
PORT MOVEMENTS.

Middl'g.	Receipts.	Exports.	Stock.
N. Orleans	9.90	7,778	4,254	740,440
Galveston	9.70	50	158	356,176
Mobile	9.40	2,914	100	245,100
Savannah	9.76	708	1,996	361,347
Charleston	.....	.....	.....	164,347
Wilmington	.....	46	563	12,062
Norfolk	9.94	132	663	84,555
Baltimore	.....	.....	.....	1,340
New York	10.15	.....	.....	228,429
Boston	.....	.....	.....	5,100
Houston	9.50	326	2,413	1,008,844
C. Christi	.....	23	.....	54,119
Memphis	.....	.....	3,752	117,754
T. today	.....	11,907	13,923	3,667,994
T. week	.....	47,981	81,584	.....
T. season	.....	8,548,881	5,728,414	.....

Sales—New Orleans, 243; Galveston, 823; Mobile, 7; Savannah, 200; Houston, 820. Total sales, 1,511.

INTERIOR MOVEMENT.

Middl'g.	Receipts.	Shipm'ts.	Stock.
Memphis	9.00	1,132	5,507	201,779
Augusta	9.63	838	1,838	80,353
St. Louis	.....	1,755	1,755	9,953
Ft. Worth	9.00	.....	.....	.....
Lit. Rock	9.00	58	15	31,823
Atlanta	9.40	.....	.....	.....
Dallas	9.00	.....	.....	.....
Montgomery	9.25	.....	.....	.....
T. today	.....	3,183	7,600	372,887

Sales—Memphis, 762; Augusta, 212; Fort Worth, 630; Little Rock, 785; Dallas, 970; Montgomery, 63. Total sales, 3,402.

NEW YORK BANK STOCKS.

(Furnished by W. B. Hibbs & Co.)

	Bid.	Asked.
Bank of America	52½	54
Bankers Trust	104½	105¾
Bank of Manhattan	82½	83½
Central Hanover	256	260
Chase National	92	93
Chatham Phenix	72½	74
Chemical Bank	44	45
Commercial National	295	305
Corn Exchange	112	114
Fifth Avenue Bank	2600	2700
First National Bank	3825	3900
Guaranty Trust	494	498
Irving Trust	34¾	35½
Lawyers Title	235	240
Manufacturers Trust	48	49
National City	91	92
New York Trust	186	189
Public National	87	88
Title Guaranty	138	141

INVESTMENT TRUSTS.

(Quotations furnished by Knapp & Co.)

	Bid.	Asked.
Corporate Trust shares	5½	6
Cumulative Trust shares	7¼	7¾
Low-priced shares	7¼	7¾
Nation-wide Securities "B"	8¾	9¼
New York Bank shares	8	8½
North American Trust shares	5½	6
Super Corp. of America "C"	10¾	11½
Super Corp. of America "D"	10¼	10¾
U. S. Elec. Light & Power "B"	7¾	8¼

NEW YORK CURB MARKET TRANSACTIONS OF YESTERDAY

Sales in hundreds. | High | Low | Close

A

4	Aero Sup B	2¾	2½	2¾
2	Acme Wire vtc (2)	10¼	10¼	10¼
50	Aeolian pf (7) AS	86	85¾	86
6	Affiliated pf (1.50)	31¾	31	31¾
1	Aero Sup Mfg A	8	8	8
12	Asfa Asco	16¾	15½	16¼
3	Ainsworth	10	10	10
100	Ala P 98 pf (6) AS	103½	103	103½
2	Allegheny Gas	2½	2½	2½
1	Allied Aviation	¼	¼	¼
978	Alum Co Am AS	152½	147½	150
1	Alum Co Am pf (6)	106¼	106¼	106¼
1	Am Antim Corp	1	1	1
3	Am Brit & Cont	2¾	2½	2¾
2	Am Br Rov Fd	4¾	4¾	4¾
50	Am Cigar AS	68¼	68¼	68¼
2	Am Cit Pr L A (3r)	27	26¾	27
13	Am C P&L B(10%f)	7¾	7¼	7¾
25	Am C P A (10%f)	15¾	14¾	15
3	Am C P pf (7) AS	85	85	85
30	Am Cyan B	8¼	8¼	8¼
1	Am Cyan A	11¾	11¾	11¾
6	Am Dept St	2	1½	2
9	Am Equities	5	5	5
21	Am Gas & Pwr A	22½	21¾	21¾
4	Am Founders	3¾	3¾	3¾
15	Am Gas & El (1a)	74¼	74	74
1	Am Gas & El pf (6)	109½	109½	109½
1	Am Invest B	5¾	5¾	5¾
6	Am Laund A	47¾	47¾	48
1	Am Maracaibo	1	1	1
1	Am St P S A(1.60r)	20	20	20
156	Am Sup Pow (.40)	14	13½	13½
12	Am Superpow A	3¾	3¾	3¾
1	Am Ut & G pf (3)	27	27	27
30	Am Yvette (¼)	5½	5½	5½
8	Anglo Chi C Mtg	10¾	10	10
23	Anglo-Am Oils	8¼	8	8¼
30	Ark Nat Gas A	5¾	5	5
43	Ark Nat Gas A	5¾	5	5¾
1	Ark Nat G pf (.60)	6¾	6¾	6¾
10	Asso G & E (9) AS	89	89	89
25	Asso G&E cfts(8) AS	90	90	90
7	Asso G & E A (2r)	20¾	20¼	20¾
10	Asso G & E war	¾	¾	¾
1	Asso G & E deb rts	3¼	3¼	3¼
1	Asso Rayon	3¼	3¼	3¼
1	Asso Ray pf cod (6)	59¾	59¾	59¾
1	Atl Sec Corp	11	11	11
15	Atlas Util	6¼	6	6¼
7	Avis Corp Am	28½	27¾	28

B

1	Babcock Will (7)	108	108	108
1	Bahia Corp	1¾	1¾	1¾
1	Bahia Corp pf	2¼	2¼	2¼
2	Ben Ind Loan (1½)	16½	16½	16½
1	Benson Hedges pf	13	13	13
16	Blue Ridge	4¾	4¾	4¾
31	Bl Ridge Pr Ass (3r)	27	26½	26½
1	Bohack H C (4)	71¼	71¼	71¼
21	Bras Tr & L (8%f)	20¾	20¾	20¼
1	Brit A Oil Cor (.80)	10¾	10¾	10¾
4	Brit A To B (1.17s)	20¼	20¼	20¼

C

3	Cam Co vtc	⅞	⅞	⅞
78	Can Marc Wireless	3	3	3
23	Carib Syn	1¼	1¼	1¼
1	Crnation Co (1¼s)	24¾	24¾	24¾
4	C H G & E vtc (.80)	28½	26	26
185	Pub Ser S A (10%f)	16½	16	16
3	Cent Pub Serv Del	17½	16	16
1	Cen W Ut(7%f) XD	20	20	20
29	C St El (10%f)	10¾	10¼	10¾
125	CSE cv pf 6(6r) AS	60	60	60
3	Centrif Pipe (.60)	6¾	6¾	6½
1	Chain Strs Dev	2	2	2
11	Chath Ph Al nv (1)	14¾	14¾	14¾
1	Chesebro Mfg (4½s)	122½	122½	122½
278	Cities Service (.30a)	17	17	17¼
3	Cities Serv pf (6)	83¾	83¾	83¾
1	C Serv P 6% pf (6)	82	82	82
1	Claude Neon Lts	2	2	2
13	Cleve Elec Il (1.80)	49½	49	49
37	Colom Syn	⅛	⅛	⅛
1	Colum Oil & G vtc	4½	4	4
10	Comw Edison (8) AS	235¾	235¾	235¾
22	Comwlth & Sou wi	⅞	⅞	⅞
24	Com Wat S (6%f)	12¾	11½	12½
2	Comstock Tunnel	¾	¾	¾
13	Cons Cop Min	3	3	3
1	Cons Dairy	3¾	6¾	6¾
3	Cons G&EBalt(3.60)	92½	92	92
2	Cons Gas U A(2.20)	16½	16½	16½
350	Cont Sh cvt pf AS	31½	30¾	30¾
3	Cooper Bess	11	10½	10¾
188	Cord Corp	13¾	12¾	13¾
2	Cor & Rey pf A(6)	45¾	45	45
2	Courtaulds (.136)	8	8	8
8	Creole Pet	2½	2½	2½
1	Creason Gold (.04)	⅞	⅞	⅞
13	Crocker Wheel	12¼	11½	12
1	Curtiss Reid pf	4	4	4
6	Curtiss Wright war	⅛	⅛	⅛
14	Cust Mex Min	½	½	½

D

4	Davenport Hos (2)	17½	17	17
83	Dayton Airplane	1¼	1	1¼
5	Deere & Co (1.20)	28½	28½	28½
40	Del Forest	6¼	6¼	6¼
29	Detroit Aircraft	2¾	2¾	2¾
4	Douglas Airc (1½s)	20¾	20¼	20¼
25	Douglas Shoe pf AS	38	38	38
1	Dresser Mfg B (2)	34¾	34½	34½
3	Driver Harris	31	28½	28½
25	Duke Pow (5) AS	123½	123¼	123¼
22	Duquesne Gas	3¼	2¾	3
30	Durant Motor	2½	2¾	2¾

E

2	East Sts FB (1) XD	17¾	17½	17½
730	El Bd&Sh (6%f)	46½	45½	45¾
8	El Bd & Sh pf (6)	108	107¾	107¾
2	El Pow As (1) XD	15½	15¼	15¼
12	El Pow As A (1)	15½	14¾	14¾
18	El P & L opt war	28½	28	28
1	Electric Sh (85¢f)	15½	15½	15½
6	Emp G & F 8%p(8)	87½	85¾	86½
1	Emp Pub Serv A	3½	3½	3½
100	Eureka Pipe (4) AS	31	29	31
8	Eurose El deb rts	2¾	2¾	2¾
1	Evans Wallo Lead	1¾	1¾	1¾

F

2	Fandango	¼	¼	¼
1	Federated Cap	3½	3½	3½
6	Ford M C A (1.20)	24	23¾	23¾
25	Ford MC B(1.20)AS	35¼	35¼	35¼
43	Ford M Ltd (.368)	14¾	14¾	14¾
4	Foremost Dairy	⅞	⅞	⅞
1	Foremost Fabrics	2¼	2	2
11	Fox Theater A	3½	3½	3½
1	Franklin Mfg	5½	5½	5½

G

4	Gen Aviation Corp	8¾	8¾	8¾
1	Gen El Ltd rct (.70e)	10¾	10¾	10¾
80	GG&E c p B(6) AS	70	70	70
9	Gen Pete	21½	21½	21½
17	Gen Thea Eq cv p(3)	20½	19¾	20
1	Gerrard S & Co	5¾	5¾	5¾
3	Glen Alden Co (8)	40	39¾	40
7	Globe Un (.15k) XD	8	8	8
2	Golden Center Min	1¼	1¼	1¼
133	Goldman Sachs	8¾	7¾	7¾
1	Graymur (1)	26½	26½	26¾
100	Gt & P pr vtc(6) AS	231	230	230
10	G A & P 1 p(7) AS	120	120	120
1	Groc .Str Prod vtc	60	59½	60
10	Gulf Oil C Pa (1¾)	60	59¾	59½
5	Hamilton Gas vtc	8¾	8¾	8¾
1	Hap Candy Str A	⅝	⅝	⅝
3	Habeltine (2)	22	21	22
7	Hecla Min (.40)	6¾	6¼	6¼
2	Helena Rubenstein	3¼	3¼	3¼
13	Hir Watson (.60)	7¼	7¼	7¼
8	Holling Gold M(.65)	8½	8½	8½
1	Hudson Bay M & S	5¾	5¾	5¾
7	Humble Oil (2)	54½	54	54¾
11	Hydro El Sec(1.40)	23¼	23	23

I

25	Il P&L $6pf(6) AS	94	94	94
44	Imp Oil Can (⅓)	14½	13¾	14½
2	Ind Ter Ill B	14¼	14¼	14¼
29	Indust Fin pf(7) AS	54	54	54
1	Insull Util (6%f)	34½	34½	34½
13	Intercon Petrol	⅞	⅞	⅞
42	Int Cigar Mach(2½)	42	41	41
65	Internat Pet (1)	12¼	12	12¼
2	Inter S Raz B(2½s)	13	12½	13
50	Inter Textbook(2) AS	18	17½	18
3	Inter Util A (3½)	43¾	43	43
24	Inter Util B	9¾	8¼	8½
1	Inter Util pf(6)	34¼	33¾	33¾
1	Interstate Equit	3	3	3
3	Inters Eq cv pf(3)	31½	31¼	31½
1	Inters Hosiery	5	5	5
1	Irving Air Ch (1)	10½	10½	10½
5	Ital Superpow A	4¾	4¾	4¾

K

1	Kirby Pet	¾	¾	¾
1	Klein(DE) Co (1)	14	14	14
2	Kolster Brandes	1⅛	1⅛	1⅛

L

3	Lefco Realty (1.60)	11½	11	11¼
1	Lehigh C&N (1.20)	23½	23½	23½
4	Leonard Oil	¼	¼	¼
3	Lib McN & Lib	12	11¾	11¾
20	Long Is Lt pf(7) AS	111¼	111¼	111¼
9	Louis L & E	1¼	1¼	1¼

M

4	MacMarr St (1)	8¾	8½	8½
1	Magdalena Syn	⅛	⅛	⅛
3	Mangel St	3¼	3¼	3¼
2	Marmay Oil	5	5	5
13	Mavis Bott A	5	4¾	4¾
62	Mavis Bott ris	⅛	⅛	⅛
2	Mead Johnson (4a)	101¾	101	101
1	Memphis N G (.60)	10	10	10
1	Mesabi Iron	1	1	1
1	Mesta Mach (2)	35	35	35
3	Metal & Min (1.20)	1¾	1¾	1¾
1	Mex Ohio Oil	3¼	3¼	3¼
2	Mid St Pet B vtc	1	1	1
1	Mid West S U (1¾)	22¾	21½	21½
5	Mid West U (8%f)	20¾	20¾	20¾
1	Mid Un Gas pf (6) AS	88	88	88
10	Miss R F pf (6) AS	109	106	106
1	Miss R F Bd rt	7½	7½	7½
24	Mo K Pip L (10%f)	8¾	8¾	8¾
270	Mo K I pf(7)ASXD	104½	106½	105½
2	Montecat deb rts	⅛	⅛	⅛
20	Moss Gold Mines	⅛	⅛	⅛
1	Mountain Prod (1)	4¼	4¼	4¼

N

5	National Am Co	3¾	3½	3¾
6	Nat Avia	7¾	7½	7½
1	Nat Bd & Sh (¼k)	35½	34½	34½
1	Nat Fam Stores	4¾	4¾	4¾
15	Nat Fuel & Gas (1)	23	22½	23
7	Nat Investors	5⅛	5⅛	5⅛
1	Nat Rub Mach	3¾	3¾	3¾
2	Nat Service Co	2¾	2¾	2¾
9	Nat Sh T S A (⅛a)	18¾	18¾	18¾
3	Nat Un Rad	3¾	3½	3¾
25	Nelsn pf (7) ASXD	58½	58½	58½
10	New E P pf (6) AS	84¾	84¾	84¾
1	New Jer Zinc (2)	45	45	45
4	Newmont Min (4)	43½	43½	43¼
25	New O P S pf (7) AS	101	101	101
1	N Y Steam (2.60)	76¾	78½	76¾
50	NYTr⅛⅛ pf(8⅛) AS	116	116	116
1	N Y Transit (1)	10½	10½	10½
52	Niag Hud P A (.40)	12½	12	12½
4	Niag Hud P A war	2¾	2¼	2¼
2	Niag Hud P B war	3¾	3¾	3¾
9	Niag Hud P G war	3¾	3½	3¾
2	Nipissing Sh Md (.40)	8¾	8¾	8¾
1	Nipissing M (.30)	1½	1½	1½
21	Noranda Mines	24½	23¾	23½
24	Nordon Ltd	¼	¼	¼
13	N Am Avia A war	1¾	1¾	1¾
6	Nor European Oil	1½	1⅜	1½
2	N States P A (8)	138¾	138	138
30	N Sts P 6% (6) AS	98	97½	97¾
80	NW Yeast Co(12) AS	145½	140	142

O

10	Ohio Cop	⅝	⅝	⅝
20	Ohio Pow pf (6) AS	106	106	106
2	Oil Stocks A (.40)	3½	3½	3½
10	Ohio P S pf A(7) AS	106½	106½	106½
1	Outboard Mot B	2¾	2¾	2¾

P

11	Pandem Oil	⅝	⅝	⅝
1	Panispect Oil	1¾	1¾	1¾
4	Paramount Cab	3	3	3
550	Parker Rustp (3) AS	88½	87	87½
11	Pennroad Corp (.20)	6¾	6¼	6¾
3	Pa Wat & P (3)	65	65	65
2	Peo Lt Pow A (2.40)	23	21	21
1	Perfumeria Elec	2½	2½	3
1	Petrol Corp war	⅛	⅛	⅛
7	Phoenix Sec	1¾	1¾	1¾
1	Phoenix S pf (3)	26	26	26
1	Pilot Radio A	19½	18½	19
4	Pilsner Bow (.20)	8	7¾	7¾
50	P L Er Ry (10s) AS	109	108	109
1	Pitts Pl Glass (2)	40	40	40
8	Plymouth Oil (1)	11½	10¾	11
1	Premier Gold (.12)	⅝	⅝	⅝
2	Prod Rov	2½	2	2
12	Prudential Invest	12¼	12	12
1	P S of Okla 7% pr	104¾	104¾	104¾
35	Pub Ut Hold war	1	⅞	1
1	Pub Ut Hold nv	4¾	4½	4¾
7	Pub Ut Hold p (3)	34¾	34	34
10	Pug S P 5% p(6) AS	99	99	99
10	Pure Oil pf (6) AS	76¾	76¾	76¾

R

4	Rainbow L Prod A	2	1¾	1¾
4	Reliable Stores	7¾	6¾	6¾
2	Reliance Intl A	4¾	4¾	4¾
6	Reybarn Inc	2¾	2¾	2¾
1	Reynolds Invest	⅝	⅝	⅝
2	Roosevelt Field	2¾	2¾	2¾
5	Rossia Intl	3½	3½	3½
1	Royal Type (3)	31¾	31¾	31¾

S

25	S Car H & L (8) AS	79½	79¼	79½
1	St. Regis Paper (1)	17	16¾	16¾
3	Slt-Crk Pr (1.40) XD	13¾	13¾	13¾
29	Sazer Co	12½	11½	12½
2	Schul U Sc-21 St pf	5¾	5¼	5¼
2	Seaboard Util (⅝)	4¼	4¼	4¼
1	Seeman Bros XD	36	36	36
21	Segal Lock (⅛)	6¾	6¼	6¼
1	Selberling Rub	5½	5	5¼
1	Selected Indust	4¾	4¾	4¾
8	S In (full pd) (5½)	66¾	66¼	66¼
1	Sel Ind pf pf (5½)	66	65¼	65¼
1	Sentry Saf Control	1¾	1¾	1¾
1	Seton Leath (1) XD	15	15	15
2	Shattuck Denn	4¾	4¾	4¾
1	Shenandoah	6¾	6¾	6¾
1	Shenandoah pf (3r)	33½	33	33
100	Sh Wms (4½s) AS	62¼	62½	62¼
10	Ser Mfg (12½s) AS	315	315	315
1	Sm & Corr Type vtc	11½	11½	11¼
1	Smith Discomo	1¾	1¾	1¾
2	Solar Ref	7	7	7
5	S A Airlines 1st pd	1¾	1¾	1¾
8	S Cal Ed B pf (1½)	28	28	28
45	S Cal Ed pf (6)	96½	96½	96½
1	So Colo P A (2)	21	21	21
2	So Nat Gas	8¾	8¾	8¾
1	So Penn Oil (1)	17¾	17¾	17¾
1	South Pipe (2)	15½	15½	15½
2	Sou'lnd Boyltz (.60)	4¾	4¾	4¾
10	S Dairy pf ww AS	15	15	15
2	Southwest Gas Ut	4½	4½	4½
1	Span & Gen rets	⅛	⅛	⅛
1	Span & Gen S	⅛	⅛	⅛
50	Stand In cum pf AS	85½	85½	85½
1	Stand Mot	¾	¾	¾
48	Stand Oil Ind (2)	30¾	30½	30¾
55	St Oil Ky (1.60)	19¾	19¾	20½
50	St Oil Oh (2½) AS	82¼	82¼	82¼
125	Stand Screw (8) AS	80½	80	80
4	Sterlitze Fur cv pf	16¾	14¾	16¼
1	Stutz Mot Am	25½	25	25
1	Sun Invest pf (3)	38¼	38¼	38½
16	Sunray Oil (8%f)	3¾	3¼	3¼
2	Swift & Co (2)	29¾	28¾	28¾
20	Swift Int (3)	38¾	37¾	37¾
1	Swiss-Am El pf(6)	94	94	94
4	Syrac Wash Mch B	5½	5½	5½

T

3	Tampa El (2a)	51½	51	51
2	Technicolor Inc	10½	10¼	10¼
17	Teck H Gold(.60) XD	8½	8	8
1	Thatcher Sec	2½	2½	2½
1	Tob & Al Stks	37	37	37
1	Transcont Air Tr	6½	6½	6½
14	Tr Lux D Pie A	6¾	6¾

SPORTS **The Washington Post.** SPORTS

18 WASHINGTON: FRIDAY, APRIL 17, 1931.

NATS QUELL RALLY IN NINTH TO BEAT MACKMEN, 5-4

Tauscher Turns in Victory After Relieving Crowder; McDonald Hammered Out

A's Score 2 in Ninth, Game Ends With Bases Full.

Cronin's Error Is Aid; Earnshaw Relieves Mack's Rookie.

BY FRANK H. YOUNG

JUDGING from what has taken place here so far this baseball season, unless the medical association gets busy and has the baseball rules committee legislate the ninth inning out of the game, an epidemic of heart attacks is bound to reduce the population of Washington.

Yesterday, for the second time in three days, the world's champion Athletics rallied in the final frame, and gave about 10,000 fans quite a scare. They scored two runs and had the bases full when the final out was turned in. Fortunately for the Nationals, however, they had entered the round with a three-run margin, so they were still one to the good, winning, 5 to 4.

As a matter of fact, Griffith Stadium was no place for any one with a weak heart yesterday, for the thrills came in rapid order as a result of both good and bad playing. "General" Alvin Crowder started for the Nationals, and how he lasted as long as he did is a miracle, for he appeared to have nothing. Manager Johnson kept hoping that he would hit his stride, and finally gave up in the fifth, after Miller had led off with a double, and gave Wally Tauscher a chance to show what he could do in his big-league debut.

Tauscher Performs Creditably.

And the rookie took full advantage of the opportunity offered and turned in a mighty creditable performance. He found the going plenty rough in the ninth, however, but Johnson let him stay and he weathered the gale with colors flying. It was this rally which climaxed a game already packed with thrills and which kept the fans who usually start easing toward the exits, glued in their chairs.

Tauscher easily disposed of Pinch-hitter Moore, up for Boley starting the ninth, fanning him, but Cramer, hitting for Earnshaw, bounded one high off the plate and got to first before the ball came down. Bishop's single to right and Haas' to short left then packed the aisles and one scored on Cochrane's bounder to Judge. On orders from Johnson, Simmons, who had been intentionally walked in the fifth under similar conditions, was passed again, once more populating all of the sacks. Then Todt rolled to Judge and it looked as though the game was over when the first sacker whipped the ball to second for a force play. The usually reliable Cronin dropped the peg, however, and another run scored.

With only a hit needed to beat him and Bing Miller up following this miscue, it was a ticklish spot for Tauscher, but Johnson decided to let him work out his own salvation and he did, forcing the slugging right fielder to pop weakly to Cronin, who took special pains to hold on to the ball this time.

Crowder Wobbly From Start.

The Mackmen threatened every inning Crowder was on the hill, getting useless triples in the first and second and a walk and a single in the third, which were nullified only by a fine catch by Myer, who turned a liner off Haas' bat into a double play. Opening the fourth, Simmons poled a homer into the left field stands for his first circuit clout of the year.

In the fifth Crowder had more trouble, being told to pass Simmons to fill the bases with two gone after Bishop had walked and been doubled to third by Cochrane. A really great catch by Harry Rice saved him here, as had another by the same player in the first and a masterpiece by Sam Rice in the third before Myer started his nobby twin murder.

Miller, who doubled before Crowder was yanked in the sixth, scored on Dykes' single and Tauscher then had no troubles until the flare-up in the ninth.

Meanwhile, "Hank" McDonald, Portland rookie, had traveled at an even keel until the fourth, when the Nationals scored twice to take the lead. Sam Rice's opening single, Manush's swinging bunt, which he beat out, Cronin's one-baser and Judge's useful out were responsible for these markers.

McDonald Takes Shower.

McDonald heard the shower call in the "lucky" frame, when the Nats scored again and had the runways crowded before Earnshaw could stop the onslaught. Spencer's opening single, Tauscher's sacrifice, Sam Rice's one-baser and Manush's double were used to make this run and when Cronin walked, filling the bases, McDonald was walked by Connie Mack. Earnshaw stopped this advance by holding Judge to an outfield fly, but he was punished in the next round.

This eighth netted two more runs and, as things turned out, decided the game. Harry Rice started proceedings with a lusty triple off the right-field fence and registered on Spencer's "squeeze" bunt, on which the batter was safe when Earnshaw pegged badly to first. Tauscher laid down another sacrifice and singles by Myer and Sam Rice drove home what proved to be the deciding run.

Of Washington's ten hits, Sam Rice accounted for three, with Manush and Spencer getting two apiece, while Dykes was high gun for the A's, with three.

AND AGAIN

PHILADELPHIA.	AB	R	H	O	A	E
Bishop, 2b	4	1	1	3	4	0
Haas, cf	4	0	2	3	0	0
Cochrane, c	5	0	2	8	1	0
Simmons, lf	3	1	1	1	0	0
Todt, 1b	5	0	0	9	1	0
Miller, rf	5	1	1	1	0	0
Dykes, 3b	4	0	3	0	0	0
Boley, ss	2	0	0	4	2	1
McDonald, p	2	0	0	0	1	0
*Moore	1	0	0	0	0	0
†Cramer	1	1	1	0	0	0
Totals	36	4	11	24	9	2

*Batted for Boley in ninth.
†Batted for Earnshaw in ninth.

WASHINGTON.	AB	R	H	O	A	E
Myer, 2b	5	0	1	2	4	0
E. Rice, rf	5	1	3	2	0	0
Manush, lf	5	1	2	1	0	0
Cronin, ss	2	0	1	1	1	1
Judge, 1b	4	0	0	10	2	0
H. Rice, cf	3	1	1	6	0	0
Bluege, 3b	4	0	0	0	2	0
Spencer, c	3	2	2	4	0	0
Crowder, p	1	0	0	0	0	0
Tauscher, p	0	0	0	1	2	0
Totals	32	5	10	27	11	1

Philadelphia .... 000 101 002—4
WASHINGTON ...... 000 200 12x—5

Runs batted in—Simmons, Cronin, Judge, Dykes, Manush, E. Rice, Spencer, Cochrane. Two-base hits—Cochrane, Miller, Manush. Three-base hits—Cochrane, Dykes, H. Rice. Home run—Simmons. Sacrifices—Crowder, Boley, Tauscher (2), Spencer. Double plays—Myer to Judge, Tauscher to Myer to Judge. Left on bases—Philadelphia, 10; Washington, 10. First base on balls—Off McDonald, 3; off Crowder, 3; off Tauscher, 1. Struck out—By McDonald, 2; by Earnshaw, 1; by Crowder, 1; by Tauscher, 3. Hits—Off McDonald, 7 in 6 2-3 innings; off Earnshaw, 3 in 1 1-3 innings; off Crowder, 7 in 5 innings; off Tauscher, 4 in 4 innings. Winning pitcher—Tauscher. Losing pitcher—McDonald. Umpires—Campbell, Dinneen and Guthrie. Time of game—One hour 45 minutes.

NATS INVADE ANNAPOLIS TODAY

Resume With Macks Tomorrow; Foxx Is Out Indefinitely.

NO league action is scheduled for the Nationals and Athletics this afternoon, although the two will end their series in Griffith Stadium tomorrow at 3 o'clock. Neither team will idle today, however, the Nationals journeying to Annapolis for a courtesy contest with the Navy Midshipmen, while the Athletics will hop to Richmond to that city's Eastern League entry, which is piloted by old Cy Williams, former Philly outfielder.

Manager Walter Johnson will take all of his regulars, except Joe Judge, Heinie Manush and Ossie Bluege, to the Maryland capital, with Bob Burke scheduled to do the pitching. This game will give him an opportunity to play Outfielder Sammy West with a view toward reinstating him in the regular line-up.

Johnson is more than pleased with the manner in which Harry Rice has performed during West's illness. He has been hitting well and has shown as much class as a fly chaser as West—which is saying something. In yesterday's game alone, Harry made two catches which few fly hawks in the league could duplicate.

West Will Get Call When Ready.

When West is ready he will get the call, though. Johnson stated last night. "I'm not going to rush Sam," the Nat leader said, "for, the way Harry Rice has been going, I don't have to take any chances on using West before he is ready. I think this probably will be in Sunday's game."

When the Athletics and Nationals resume their series tomorrow, fans will be given a look at the old-timer, "Sad Sam" Jones, who will make his 1931 season's debut. The melancholy one always has been effective against the Men of Mack and he hopes to come through with a victory tomorrow. His record against them last season was two victories and one defeat. Bob (Lefty) Grove probably will do the hurling for the Mackmen. The Macks need a victory to even the series.

First baseman Jimmy Foxx, of the Athletics, is out for an indefinie period as a result of the injury he received while rounding second base in the fourth inning of Wednesday's game. On Dykes' single to right, Jimmy rounded second at a fast clip and then pulled up short, his spikes catching when he did so and pulling a muscle in his left knee.

Foxx was sent back to Philadelphia Wednesday night for an X-ray photograph and treatment by a nationally known specialist. Just how long the heavy-hitting first baseman will be out will not be known until a report is received today.

James Boys Playing In Rice Uniforms.

The two best plays seen here this young season were made by the Rice boys yesterday. In the third, Sam tore in toward the foul line to make a really great back-hand grab of Bishop's liner with a man on, while Harry, two frames later, cut over toward right and literally dove for Todt's drive. He also took the sphere with his gloved hand, gathering it in only a few inches from the ground and turning a complete somersault before coming up with the ball.

Catcher Mickey Cochrane bluffed Roy Spencer, his rival, into thinking he had fanned starting the home

Continued on Page 20, Column 1.

Yankees Win On Errors by Lisenbee

Wild Heave to Plate in Ninth Results in 2-1 Defeat.

Blanked by Pennock for 6 Innings, Sox Tie Score.

NEW YORK, April 16 (A.P.)—Hod Lisenbee, Boston pitcher, threw away a ball game in the ninth inning today after staging a close duel with Herb Pennock and the Yankees won their third straight game from the Red Sox, 2 to 1.

With the bases full in the ninth, Lisenbee made a wild heave in an attempt to force Lazzeri at the plate on Dickey's roller letting the winning run in.

Pennock blanked the Sox for the first six innings, allowing them eight hits altogether. But Webb's double, Rhyne's sacrifice and Oliver's single gave Boston a run and kept the score tied up to the ninth. The Yanks scored in the opening inning as Lou Gehrig's triple brought Babe Ruth home.

Boston.	AB	H	O	A	New York.	AB	H	O	A
M'uardt,3b	3	0	0	2	Combs,cf	4	1	0	0
V.Camp,lf	3	2	5	0	Lary,ss	3	1	1	4
Sweeney,1b	3	0	6	0	Ruth,rf	3	0	1	0
Webb,rf	4	2	1	0	Gehrig,1b	3	1	8	1
Rhyne,ss	3	0	1	4	Lazzeri,3b	3	0	1	2
Oliver,cf	4	1	1	0	Ch'man,2b	4	2	6	3
Reeves,2b	4	1	3	1	Cooke,lf	2	2	5	0
Ruel,c	4	1	8	2	Dickey,c	4	0	5	0
Lisenbee,p	4	1	0	1	Pennock,p	3	0	0	4
Totals	32	8	*25	10	Totals	29	7	27	14

*One out when winning run scored.

Boston .... 0 0 0 0 0 0 1 0 0—1
New York .... 1 0 0 0 0 0 0 0 1—2

Runs—Ruth, Lazzeri, Webb. Errors—Lisenbee, Chapman. Runs batted in—Gehrig, Oliver. Two-base hits—Cooke, Webb, Chapman. Three-base hit—Gehrig. Sacrifices—Larry, Rhyne, Marquardt, Van Camp. Double plays—Pennock, Chapman and Gehrig; Lary, Chapman and Gehrig; Rhyne, Reeves and Sweeney. Left on bases—New York, 8; Boston, 8. First base on balls—Off Lisenbee, 5; off Pennock, 1. Struck out—By Lisenbee, 7; by Pennock, 3. Wild pitch—Pennock. Umpires—McGowan, Van Graflan and Connolly. Time of game—1 hour and 53 minutes.

Grantham's Home Run In Eighth Defeats Cubs

Chicago, April 16 (A.P.)—George Grantham's home run with Lloyd Waner on base in the eighth inning today gave Pittsburgh a 4-to-3 victory over the Cubs, their first triumph of the season.

The Cubs outhit the Pirates, nine to six, but twelve men were left stranded on the bases. Sheriff Fred Blake started for the Cubs and, although wild, did well until the eighth when the game was lost. Bud Teachout and Pat Malone finished, with Heine Meine and Glenn Spencer dividing the work for Pittsburgh.

Hack Wilson came to bat three times with men on, but failed to hit safely. Woody English, Cub shortstop, handled eleven chances without a misplay.

Pittsburgh	AB	H	O	A	Chicago.	AB	H	O	A
L.Waner,cf	2	0	3	0	Cuyler,rf	4	2	0	0
G'tham,2b	4	1	3	2	English,ss	5	2	3	8
P.Waner,rf	4	1	2	1	Hornsby,3b	2	0	0	3
Traynor,3b	4	1	1	3	Wilson,cf	4	0	2	0
Com'sky,lf	3	1	4	0	‡D.Taylor	0	0	0	0
Suhr,1b	3	2	8	1	Step'son,lf	4	1	1	0
The'now,ss	4	0	3	1	Hartnett,c	3	0	3	3
Hemsley,c	2	0	2	0	Bell,3b	1	1	1	2
Meine,p	2	0	1	2	Grimm,1b	3	1	17	0
*Mosolf	1	0	0	0	Blake,p	3	2	0	1
Spencer,p	1	0	0	1	†Moore	1	0	0	0
					Teachout,p	0	0	0	0
					Malone,p	0	0	0	0
Totals	30	6	27	11	Totals	33	9	27	22

*Batted for Meine in seventh inning.
†Batted for Blake in eighth inning.
‡Ran for Wilson in ninth inning.

Pittsburgh .... 2 0 0 0 0 0 0 2 0—4
Chicago .... 1 1 0 0 0 1 0 0 0—3

Runs—L. Waner (2), Grantham, Traynor, Cuyler, Grimm, Blake. Runs batted in—Traynor, Suhr, Stephenson, Cuyler, Hornsby, Grantham (2). Two-base hits—Cuyler, Grimm, Suhr. Home run—Grantham. Sacrifice—Cuyler, Hartnett. Double play—Hornsby to English to Grimm. Left on bases—Pittsburgh, 6; Chicago, 12. First base on balls—Off Meine, 5; off Spencer, 2; off Blake, 6; off Teachout, 1. Struck out—By Meine, 1; by Spencer, 1; by Blake, 1; by Malone, 1. Hits—Off Meine, 8 in 6 innings; off Spencer, 1 in 3 innings; off Blake, 5 in 8 innings; off Teachout, 1 in 1-3 inning; off Malone, none in 2-3 inning. Winning pitcher—Spencer. Losing pitcher—Blake. Umpires—Scott, Quigley and Reardon. Time—2 hours 11 minutes.

Tigers Defeat Browns, 6 to 5, in 12 Innings

St. Louis, April 16 (A.P.)—Three extra innings were required by the Detroit Tigers to win their initial victory of the season, but after suffering two defeats during this series they defeated the Browns, 6 to 5.

H. Walker, Tiger rookie, dropped a fly in the ninth and enabled St. Louis to tie the score. Waddey made the tying run when Kress' long fly slipped from the Detroiter.

In the tenth John Stone knocked a home run to put the Tigers in the lead again, Schulte barely missing a drive to deep center.

The Browns came back to even the count when Ferrell was walked, and McNeeley, who ran for him, went to third on Kimsey's single and then scored on Levy's long fly.

Gehringer doubled in the twelfth and scored on Alexander's single.

Detroit.	AB	H	O	A	St. Louis.	AB	H	O	A
H.W'ker,cf	6	3	6	0	Levey,ss	6	4	3	2
Johnson,rf	5	0	1	0	Burns,1b	5	0	21	5
G'inger,2b	6	2	5	3	Goslin,lf	1	1	0	0
Alex'er,1b	5	3	8	1	Waddey,lf	4	1	1	0
McM'us,3b	5	1	2	1	Kress,3b	6	1	0	2
Stone,lf	5	1	2	0	Jenkins,rf	4	0	3	1
Owens,ss	5	0	4	2	Schulte,cf	5	1	3	0
Schang,c	5	1	8	2	Melillo,2b	4	1	1	8
Sorrell,p	4	1	0	2	Ferrell,c	4	2	0	1
Herring,p	1	0	0	1	Young,c	1	0	0	0
					B'holder,p	3	0	4	5
					Kimsey,p	2	1	0	1
					Coffman,p	0	0	0	0
					*McNeeley	0	0	0	0
					†O'Rourke	0	0	0	0
					‡Storti	1	0	0	0
Totals	47	12	36	12	Totals	46	23	36	25

*Ran for Ferrell in tenth inning.
†Ran for Kimsey in tenth inning.
‡Batted for Coffman in twelfth inning.

Detroit ..... 1 0 0 0 0 0 2 1 0 1 0 1—6
St. Louis ..... 0 2 0 0 0 0 0 1 1 1 0 0—5

Runs—Gehringer (2), Alexander, Stone, Schang, Sorrell, Waddey (2), Schulte, Melillo, McNeeley. Errors—H. Walker, McManus, Schang, Melillo. Runs batted in—McManus, Levey (2), Sorrell, H. Walker, Ferrell, Stone, Alexander. Two-base hits—Gehringer (2), H. Walker, Sorrell. Home run—Stone. Stolen base—O'Rourke. Sacrifice—Jenkins. Left on base—St. Louis, 13; Detroit, 8. First base on balls—Off Blaeholder, 3; off Sorrell, 6; off Herring, 1. Struck out—By Sorrell, 4; by Herring, 3. Hits—Off Blaeholder, 8 in 8 innings; off Kimsey, 2 in 2 innings; off Coffman—2 in 2 innings; off Sorrell, 11 in 9 1-3 innings; off Herring, 1 in 2 2-3 innings. Winning pitcher—Herring. Losing pitcher—Coffman. Umpires—Hildebrand, Geisel, Moriarty. Time of game—2 hours 57 minutes.

League Race Draws Va. Teams

5-Club Race Foreseen by Capital City League.

Del Ray Is Among Entries; Plans Are Made.

By LEWIS F. ATCHISON.

PROSPECTS for a good season in the Virginia section of the Capital City League assumed a rosy hue last night when plans for the impending season were discussed by league officials in room 2 of the District Building.

Five teams appear certain of being ready when the opening day arrives, and the annual race for The Post's gold baseballs begins. These teams are: Del Ray, Engine Company No. 4, Warrenton, Leesburg, and the Virginia White Sox. Mr. R. E. McDonald, who is aiding in the organization of the Virginia section, announced that Samuel De Vaughn, of the Cardinal Athletic Club, was hopeful of having a team organized and placed in the league, but that the actual status of the club will not be determined until after a meeting scheduled for tonight. Should the Cardinals fail to put a team on the field this season, it will be the first in many a year that their colors have not been seen in diamond action.

Leading Teams in League.

Mr. P. P. Clark, representing the Del Ray nine, pointed out that should the Virginia teams fail to work together and compete in the league this season they would have a hard time scheduling games with strong Washington teams, since all of the leading combinations in the Nation's Capital are organized and waiting for the opening of league play. These teams will be playing in the league every Sunday from May 3 on. No less than fourteen teams are entered in the Washington division.

The Alexandria teams, and those in the surrounding suburbs, are blessed with an abundance of well-groomed playing fields, a condition that should encourage more teams this year.

Another meeting is planned for next week, at which definite plans will be announced. No opening date was selected by the representatives last night, in order that the teams which may join the circuit the latter part of the week will have a voice in the matter.

Mr. R. E. McDonald can furnish teams desiring to enter, with details of the league, or they can secure the same from the Sports Editor of the Alexandria Gazette, or the league secretary at The Washington Post.

Giants Make 20 Hits In Downing Phils, 14-4

Philadelphia, April 16 (A.P.)—The New York Giants masacred four Philadelphia pitchers today, touching the quartet for 20 hits to beat the Phillies, 14 to 4. Jumbo Jim Elliott started for the Phils, but went out after yielding five runs in the fifth inning. He was followed by Dutch Schesler, Ben Shields and Ed Fallenstein, none of whom was effective.

The Giants put over seven more runs in the eighth inning on a walk, eight hits and a Philly error.

Clarence Mitchell, veteran spitball pitcher, held the Phillies in check throughout, allowing nine hits.

New York.	AB	H	O	A	Phil'phia.	AB	H	O	A
Critz,2b	6	2	1	3	Friberg,2b	5	0	5	4
Allen,lf	6	2	2	0	Bartell,ss	4	0	2	2
L'strom,rf	5	3	3	0	Klein,cf	4	1	6	0
Terry,1b	5	3	11	0	Whitney,3b	4	3	0	3
Ott,cf	5	4	4	0	Arlett,rf	4	0	0	0
Jackson,ss	5	1	2	1	Lee,lf	4	1	2	0
Vergez,3b	5	1	0	5	Hurst,1b	4	3	8	0
Hogan,c	2	1	3	0	Renna,c	3	1	5	2
Mitchell,p	5	2	0	4	J.Elliott,p	1	0	0	1
*Fullis	1	1	0	0	†Will'ham	1	0	0	0
O'Farrell,c	0	0	1	0	Schesler,p	0	0	0	1
					‡Mallon	1	0	0	0
					Shields,p	0	0	0	0
					Fall'stein,p	0	0	0	1
					§Davis	1	0	0	0
Totals	44	20	27	13	Totals	36	9	27	14

*Ran for Hogan in eighth inning.
†Batted for J. Elliott in fifth inning.
‡Batted for Schesler in seventh inning.
§Batted for Fallenstein in ninth inning.

New York .... 0 0 0 1 5 0 1 7 0—14
Philadelphia .... 0 0 1 1 0 2 0 0 0—4

Runs—Critz (2), Allen (2), Lindstrom (3), Terry, Ott (2), Vergez, Hogan, Mitchell, Fullis, Klein, Lee, Whitney, Hurst. Errors—Allen, Friberg, Bartell (2), Renna. Runs batted in—J. Elliott, Terry (2), Whitney, Allen (3), Lindstrom (2), Ott (2), Jackson, Lee, Hurst, Fullis. Two-base hits—Renna, Lindstrom (2), Klein, Lee, Ott, Hurst. Three-base hit—Jackson. Double plays—Whitney to Friberg to Hurst, Bartell to Friberg to Hurst. Left on bases—Philadelphia, 6; New York, 6. First base on balls—Off J. Elliott, 2; off Mitchell, 1; off Shields, 1. Struck out—By Mitchell, 2; by J. Elliott, 1; by Schesler, 2; by Fallenstein, 1. Hits—Off J. Elliott, 10 in 5 innings; off Schesler, 2 in 2 innings; off Shields, 5 in 0 innings (none out in eighth); off Fallenstein, 3 in 2 innings. Winning pitcher—Mitchell. Losing pitcher—J. Elliott. Umpires—Clark, Rigler and Pirman.

"Bonesetter" Reese Is Ill; Treated Notable Patients

YOUNGSTOWN, Ohio, April 16 (A.P.)—John D. ("Bonesetter") Reese, known in all parts of the world for his skill in setting bones and fixing sprained and torn muscles or people who earn their livelihood with their arms, legs and bodies, is seriously ill with heart disease at his home here.

His condition was reported slightly improved tonight.

Mr. Reese, who is 75 years old, for years has held special charge over many major league baseball players. Each year he treats about 30 circus acrobats when the big tents come to Youngstown.

Among Mr. Reese's patients have been Lloyd George, former prime minister of Great Britain, and Ty Cobb, famous baseball player. Mr. Reese was left an orphan at the age of 11. He came to Youngstown in 1887, after leaving Wales early that year. Like many other Welshmen he went into the steel mills here and became a roller's helper. He had watched the bonesetters in Wales and had acquired some of their art, which he practiced upon fellow mill workers who were injured. Soon his facility in treating sprains and dislocations led to city-wide, then State-wide, and finally to national renown.

Mr. Reese quit mill work to give his full time to his profession in 1894. A few years later a special act of the Ohio Legislature gave him a license to practice. He holds no degree.

In 1926 the American Gorsedd, Welsh organization, conferred upon him the highest Druidic degree for distinguished service to humanity.

Time Magazine has characterized him as the "Good Samaritan."

AIM TO KEEP 1931 CARDINALS OUT IN FRONT

CARNERA BAN LIFTED BY NEW YORK

Garden Plans Court Battle to Prevent Sharkey Bout.

NEW YORK, April 16 (A.P.)—The shackles were stripped from the wrists of Primo Carnera by the New York State Athletic Commission today and for the first time in a year, fistically speaking, he was a free man again.

The solemn fathers lifted the suspension that has hung over the Italian giant since April 30, 1930, without a word of explanation, although every one in town knew it was scheduled for today.

Carnera, back in good standing, now is free to fight Jack Sharkey for Jimmy Johnson at Ebbets Field July 10 on a hugh charity card, but Madison Square Garden insists it has a prior lien on his services.

Garden Serves Notice Of Prior Contract.

While Johnson is expected to announce definitely that he has closed the Carnera-Sharkey match, the Garden, on behalf of its Illinois subsidiary, already has served notice to all parties concerned that it holds a contract calling for Primo to fight no one but the winner of the Max Schmeling-Young Stribling heavyweight title go in Cleveland. Attorneys for the corporation notified the commission, Johnson, Carnera, Sharkey and a few others by letter today that the law would be called in to prevent any breaches of that contract.

Farley, when he read the letter, grinned a wide and satisfied grin.

"This letter," he said, "is written acknowledgment that Madison Square Garden has been dealing with a suspended boxer. We have rules providing very severe punishment for that."

Open Warfare Due To Break Out.

The hidden warfare between the commission and the Garden is due to break wide open as soon as the signing of Carnera for a rival match is announced. Since the Garden went ahead against the wishes of the commission and signed Max Schmeling for the Stribling go, overlooking the father's request that the Garden be forced to give Sharkey a return engagement, relations between the two organizations have been strained.

The commission has intimated it will recognize no contract signed with Carnera during the period of his suspension and is ready to sanction a Carnera-Sharkey battle as a rival heavyweight title attraction to the Garden show scheduled for July 3 in Cleveland. Any Garden attempt to force the situation into court seems certain to bring retaliatory measures from the commission.

Monterey, Calif., April 16 (A.P.)—Suspension of Primo Carnera in California "will stand," Bob Edgren, of the California Athletic Commission, declared here today, despite the giant Italian heavyweight's reinstatement by the New York Boxing Commission.

Major League Statistics

AMERICAN LEAGUE.

	W.	L.	Pct.
New York	3	0	1.000
WASHINGTON	2	1	.667
St. Louis	2	1	.667
Cleveland	2	1	.667
Philadelphia	1	2	.333
Chicago	1	2	.333
Detroit	1	2	.333
Boston	0	3	.000

YESTERDAY'S RESULTS.

Washington, 5; Philadelphia, 4.
Cleveland, 7; Chicago, 0.
New York, 2; Boston, 1.
Detroit, 6; St. Louis, 5 (12 innings).

TODAY'S GAMES.

No games scheduled.

NATIONAL LEAGUE.

	W.	L.	Pct.
St. Louis	3	0	1.000
Boston	3	0	1.000
Chicago	2	1	.667
New York	2	1	.667
Philadelphia	1	2	.333
Pittsburgh	1	2	.333
Cincinnati	0	3	.000
Brooklyn	0	3	.000

YESTERDAY'S RESULTS.

St. Louis, 6; Cincinnati, 3.
Boston, 7; Brooklyn, 4.
New York, 14; Philadelphia, 4.
Pittsburgh, 4; Chicago, 3.

TODAY'S GAMES.

Pittsburgh at Chicago.
St. Louis at Cincinnati.

Clint Brown, of Tribe, Shuts Out Chisox, 7-0

Cleveland, April 16 (A.P.)—The Cleveland Indians batted three pitchers, including Red Faber and Ted Lyons, for fourteen hits, while Clint Brown was limiting the Chicago White Sox to six blows here today, and the Indians made it two out of three in the series, 7 to 0.

Joe Vosmik, recruit left fielder, led the attack with two doubles and a single in four trips to the plate, scoring once and driving in two runs.

Chicago.	AB	H	O	A	Cleveland.	AB	H	O	A
Blue,1b	3	0	11	0	B'nett,3b,2b	3	0	0	1
Simons,cf	4	1	1	2	Fonseca,1b	4	1	11	0
R'nolds,rf	4	2	0	0	Averill,cf	4	2	2	0
Appling,ss	2	0	3	1	Hodapp,2b	4	1	2	6
Cissell,2b	4	0	1	8	Detore,3b	0	0	1	2
Watwood,lf	4	1	3	0	Falk,rf	4	2	5	0
Kamm,3b	4	1	2	3	Vosmik,lf	4	3	2	0
Tate,c	3	0	3	1	H'field,ss	2	1	2	2
Faber,p	1	0	0	0	Sewell,c	3	2	3	1
Moore,p	1	1	0	0	Brown,p	4	2	6	2
Lyons,p	0	0	0	0					
*Jeffries	1	0	0	0					
Totals	31	6	24	15	Totals	34	14	27	14

*Batted for Moore in seventh.

Chicago .... 0 0 0 0 0 0 0 0 0—0
Cleveland .... 0 1 3 1 0 2 0 0 x—7

Runs—Fonseca, Falk (2), Hodapp, Vosmik, Sewell, Hunnefield. Error—Moore. Runs batted in—Sewell, Averill, Vosmik (2), Brown (2). Two-base hits—Fonseca, Falk, Vosmik (2), Moore, Averill, Sewell. Sacrifices—Hunnefield Sewell. Double plays—Kamm to Tate to Blue; Hunnefield to Hodapp to Fonseca. Left on bases—Chicago, 7; Cleveland, 6. First base on balls—Off Brown, 3; off Faber, 1. Struck out—By Faber, 1. Hits—Off Faber, 8 in 3 innings; off Moore, 4 in 3 innings; off Lyons, 2 in 2 innings. Losing pitcher—Faber. Time of game—1 hour 35 minutes. Umpires—Ormsby, Nallin and Owens.

Braves Stop Robins, 7-4, On Wilson's Home Run

Boston, April 16 (A.P.)—Charley Wilson's home run plus Ed Brandt's five-hit pitching gave the Boston Braves their third straight victory over the Brooklyn Dodgers today. The score was 7 to 4.

Wilson's circuit drive came in the seventh inning off Dazzy Vance, with two teammates on base and the score tied at 3-all. Babe Herman also hit a home run with two on bases.

Brooklyn.	AB	H	O	A	Boston.	AB	H	O	A
Fred'k,cf	4	1	2	0	Wilson,3b	4	1	0	1
Gilbert,3b	3	0	2	2	M'ville,ss	4	0	2	3
Herman,rf	3	2	4	0	W'ington,rf	4	1	2	0
O'Doul,lf	4	0	0	0	Berger,cf	4	1	2	0
Flowers,2b	3	0	3	2	E.Clark,lf	2	1	2	0
B'nette,1b	4	0	8	0	Sheely,1b	3	2	6	3
Slade,ss	3	1	0	1	Maguire,2b	2	0	2	3
Picinich,c	3	1	5	0	Spohrer,c	3	1	9	1
Vance,p	2	0	0	4	Brandt,p	2	0	2	3
Totals	29	5	24	9	Totals	28	7	27	14

Brooklyn .... 0 0 3 0 1 0 0 0 0—4
Boston .... 0 1 0 2 0 0 4 0 x—7

Runs—Gilbert, Herman, Picinich, Vance, Wilson, Worthington, Berger, Clark (2), Spohrer, Brandt. Runs batted in—Herman (3), Frederick, Sheely (3), Spohrer, Wilson (3). Two-base hits—Picinich, Berger, Sheely. Home runs—Herman, Wilson. Sacrifice hits—E. Clark, Maguire. Double plays—Slade to Flowers to Bissonette; Maranville to Maguire to Sheely. Left on bases—Brooklyn, 2; Boston, 1. Struck out—By Vance, 5; by Brandt, 7. First base on balls—Off Vance, 2; off Brandt, 4. Umpires—Stark, Klem and Jordan. Time of game—1 hour 36 minutes.

Chevrolet "30" Sedan
Also Other
AUTOMOBILES
AT WESCHLER'S
Auto Auction
613 G St. N.W.
TOMORROW
Saturday, April 18th, 10 A.M.

3D STRAIGHT IS WON BY CARDS

Roettger Gets 5 Hits as Champions Win Over Reds, 6-3.

CINCINNATI, April 16 (A.P.)—The champion St. Louis Cardinals, combining strong pitching with timely slugging, won their third straight game today from the Cincinnati Reds by 6 to 3.

Wally Roettger, the Reds' rightfielder and a New York and St. Louis cast-off, secured five hits in as many times at bat off Jess Haines and Recruit Derringer.

St. Louis.	AB	H	O	A	Cincinnati.	AB	H	O	A
Douthit,cf	5	2	2	0	Dressen,3b	5	0	1	4
Orsatti,lf	5	2	3	0	R'ttger,rf	5	5	2	0
Frisch,2b	5	0	3	2	Roush,cf	5	1	4	0
Bot'ley,1b	4	1	8	0	Stripp,1b	4	1	13	0
Watkins,rf	4	3	2	1	C'nelle,2b	4	0	2	4
Gelbert,ss	4	1	3	2	Cullop,lf	3	0	2	0
Adams,3b	3	1	0	3	D'ocher,ss	2	1	0	2
Wilson,c	3	1	6	1	‡Lucas	1	0	0	0
Haines,p	2	1	0	0	Ford,ss	0	0	1	2
*High	1	1	0	0	S'forth,c	4	2	2	0
†Martin	0	0	0	0	Frey,p	2	0	0	3
D'ringer,p	1	0	0	0	Johnson,p	0	0	0	0
					§Sigafoos	1	0	0	0
					Eckert,p	0	0	0	1
					‖Crabtree	1	0	0	0
Totals	37	12	27	9	Totals	37	10	27	16

*Batted for Haines in seventh.
†Ran for High in seventh.
‡Batted for Durocher in sixth.
§Batted for Johnson in seventh.
‖Batted for Eckert in ninth.

St. Louis .... 1 0 0 0 0 0 3 2 0—6
Cincinnati .... 0 0 0 0 0 1 0 0 2—3

Runs—Orsatti, Watkins, Gelbert, Adams (2), Martin, Roettger, Ford, Sukeforth. Errors—Bottomley, Adams. Runs batted in—Bottomley, Stripp, High (2), Douthit, Wilson (2), Roettger. Two-base hits—Haines, Watkins, Roettger. Three-base hits—Orsatti, Douthit, Wilson. Sacrifice—Wilson. Double plays—Watkins to Bottomley; Eckert to Ford to Stripp. Left on bases—St. Louis, 6; Cincinnati, 10. First base on balls—Off Haines, 1; off Derringer, 2; off Eckert, 1. Struck out—By Haines, 2; by Frey, 1; by Derringer, 3; by Johnson, 1. Hits—Off Haines, 7 in 6 innings; off Derringer, 3 in 3 innings; off Frey, 9 in 6 1-3 innings; off Johnson, none in 2-3 inning; off Eckert, 3 in 2 innings. Passed ball—Sukeforth. Winning pitcher—Haines. Losing pitcher—Frey. Umpires—McGrew, Moran and Magerkurth. Time fo game—1 hour 38 minutes.

Gar Wood Fails in Nine Speed Record Attempts

Miami Beach, Fla., April 11 (U.P.). Gar Wood, of Detroit, America's premier speedboat driver, made nine unsuccessful attempts here today to break the record of 103.49 miles an hour established by Kaye Don, of England, in Argentina last month.

He needed a scant third of a mile an hour more which he couldn't get.

Starting early today and continuing almost without interruption until dusk, the Detroiter drove his powerful Miss America IX back and forth over the measured 2-mile course on Indian Creek, and the best he could do was 103.249 miles an hour.

Wood's best average for two trips—the required number for a record—was 103.187 miles an hour, 40.17 seconds for the round trip, or .303 of a mile an hour slower than the speed Don attained on Argentina's Parana River.

Luncheon . . . 55c
Dinner . . 75c-$1
Wallis Cafe
12th and G Sts. N.W.

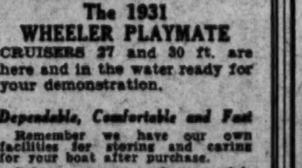

The 1931
WHEELER PLAYMATE
CRUISERS 27 and 30 ft. are here and in the water ready for your demonstration.
Dependable, Comfortable and Fast
Remember we have our own facilities for storing and caring for your boat after purchase.
Prices range on these models $3,450.00 to $4,850.000 delivered.
WASHINGTON MOTOR BOAT SALES AGENCY
Water at N St. S.W. Met. 9453

Four Harvard Errors Give G. U. Game

1-1 Pitching Duel Ends in Eighth With 4-1 Win for Hilltop.

Poole Allows Only 6 Hits; Ticknor Gets Homer at Start.

By JACK ESPEY.

CLOSE, exciting baseball was on display for seven innings yesterday as Georgetown battled Harvard before 1,800 spectators on the new Georgetown Field on Reservoir road. But it was a college ball game and finally went the way of a college ball game—meaning that some of the boys went haywire, or fell into disorder before the finish.

In this case it was the Harvard boys who, in a fit of baseball palsy more commonly known as butter fingers, tossed away their chances in the eighth inning. As they lost their familiarity with the art of fielding, Georgetown scored three runs and locked up its third victory of the season. The final score was 4 to 1.

Four errors and a passed ball were committed by the Cambridge collegians in this fatal inning which had been preceded by a great pitching duel between Charlie Devens, for Harvard, and Hal Poole, of the home club. Each team had scored one earned run and the crowd (of record proportions in recent college baseball history here) was sensing an extra-inning contest.

Ticknor Hits Long Homer in First.

Ben Ticknor, of all-American football fame, gave Harvard its run with a booming homer in the first inning—a clout that traveled well over 350 feet on the fly and landed in the ravine that borders left field. Catcher Larry O'Toole, who proved Georgetown's hitting hero for the day, drove in the tying run in the second with a single that scored Johnny Evers, jr., from second base.

Thereafter Georgetown couldn't get a man past first base for four innings as Devens blasted his speed ball into Slim Blatchelder's mitt. During this time Harvard threatened three times, but Poole was tighter than Shylock in the pinches.

Then came the war—between the ball and the Harvard infielders—with the ball running rampant through the Johnnies' gloves.

Second Baseman Bob Kiernan was the first victim of the attack when he fired Phil Mooney's easy grounder past Barry Wood at first base after first having let the ball play tag on his shins. Next Shortstop Eddie Mays fumbled Dick King's bounder, with Mooney reaching third. Following King's theft of second the entire Harvard infield fell asleep, and Evers laid down a sacrifice bunt to score Mooney on a squeeze play.

Harvard Has More Errors in System.

That proved the winnnig run. But Harvard had more errors in its system while Georgetown had some hitting chores to perform. King scored on O'Toole's second of three singles, and Poole singled his battery mate to second. Both advanced a base when Blatchelder threw into center field attempting to pick off O'Toole.

O'Toole was out at the plate when Bozek failed to bunt, but Poole scored a few moments later as Kiernan made his second misplay on a grounder by Bozek. The latter romped to third on a passed ball before Walter Morris flied to Ticknor for the final out of the inning.

Georgetown's fielding also was not

Continued on Page 20, Column 1.

GOIN' FISHIN'?
Get the rheumatism out of your joints and the poison out of your system then you'll enjoy a fishing trip after a few trips to—
RIGGS
TURKISH BATH
Always Open
Albee Bldg.—15th at G

1930 PONTIAC
SPORT COUPE
Driven less than 7,500 miles—equipment includes 6 wire wheels with chromium tire covers and a radio set. The car has had excellent care and its finish and upholstery show no signs of usage. This car must be seen and the price asked will *agreeably surprise* you. Also—
1930 Ford Tudor 1929 Ford Coupe
Lee D. Butler, Inc.
2155 Champlain Street
(Above V—Near 18th)

MAGNIFICO OUTRUNS DERBY CANDIDATES AT HAVRE

Whitney Colt Leads From Barrier

Robertson Again on 3 Winners; Gets 3-Day Suspension.

Con Amore Scores by Length, Odds-on, in Feature.

By J. B. SNODGRASS.

HAVRE DE GRACE, Md., April 16. C. V. Whitney's Magnifico, 3-year-old son of Bunting, running with an assortment of Preakness and Derby candidates, but having no large stake engagements himself, ran an impressive race in the Edgemere for 3-year-old colts and geldings, winning by two lengths and leading after the first few jumps. The Seagram Stable's Sol Gills was second and D. C. Sands' My Broom third. The time was 1:13. The winner paid $3.40.

Magnifico is the first horse saddled this year by Tom Healy, chief trainer for the Whitney Stable, and he had his horse ready. He had a good rider in Albert Robertson to steer his mount in a true line from start to finish. Only once did Magnifico seem to halt, but one lash from Robertson and he came again, never losing the lead.

Sol Gills Proves Surprise.

Sol Gills, the second horse, and a Derby candidate, was a surprise in the race. He rushed past My Broom at the sixteenth. My Broom is another Derby entry. War, a Man o' War $45,000 colt, a Preakness and derby candidate, was fourth. Iron Clad, by Man o' War, Derby candidate; Great Gun, an American Flag colt, and Cutter's Boot, both Derby candidates, completed the list in this field, which are pointed for the classics.

There was a large crowd again, and the racing continued formful and excellent.

The Magnifico victory made seven winners for Robertson at the meeting. This keeps him far out in front.

Repeating his great riding act of two days ago, Arthur (Slim) Robertson, Maryland's ranking jockey, again rode three winners today only to have his sensational exhibition of horsemanship stopped temporarily by the stewards.

Robertson was aboard Joseph E. Widener's maiden 3-year-old filly, Amelia, Mrs. J. M. Black's Fervid and C. V. Whitney's Magnifico, but drew a three-day suspension for rough riding on the Whitney colt.

Con Amore Captures Program Feature.

J. W. Y. Martin's Con Amore won the fourth race by a length; S. W. Labrot's Rocket Glare was second by a length and the Middleburg Stable's Sunny Lassie third. The other starters were Reproof and Lady Capulet. This race was on the program as the feature, but absorbing interest came in the third, because of the stake engagements of the participants.

Lady Capulet broke in front but Baby soon had Con Amore in front, and had no trouble keeping the daughter of High Cloud out winging. Reproof had early speed. Sunny Lassie had no excuse. The race was for fillies and mares at six furlongs and it was run in 1:12 4-5. The winner was the shortest price of the day, paying $2.90, but Rocket Glare was $10.50 for place in a five-horse field.

Widener's Amelia Wins Opener.

Fifteen started in the first race for 3-year-old maiden fillies, six being grouped in the field. J. E. Widener entered the sport here by a signal victory at the first trial, when Amelia, by Haste, a half-sister of Ladkin, led all the way, with Robertson up, winning by five lengths. The Rancocas Stable's Tansy was second and Mrs. M. E. McGovern's Margaret Mc third. Yellow Flag was fourth. The second and third horses were very close at the finish, Margaret Mc making a fast closing drive.

The winner paid 7. This was the first start for the filly. Her speed was impressive, winning in 1:06 3-5, for 5½ furlongs. The public had become wise to her speed before post time and she was heavily backed.

Escoba Land Scores At $21.70 Mutuel.

Long-shot players came into their own in the 4½ furlongs of the second, when Mrs. C. E. Simmons' Escobaland, paying $21.70, with D. Meade in the irons, raced the distance in the excellent time 0:54, to whip Bad Axe, with Royal Al third.

Royal Al, under Johnny McTaggart's urging, raced to the lead at the rise of the barrier, with his eleven opponents right at his heels.

As the field left the backstretch, Bad Axe joined Royal Al and they ran as a team to the stretch turn, where Royal Al opened what appeared to be a winning lead. However, the early pacemaker chucked it up at the eighth pole, enabling Bad Axe to take command.

At the sixteenth pole, Meade loomed up with Escobaland and in a fine whipping finish had the filly home ahead of Bad Axe, with Royal Al triming Surf Bather for the small end of the purse.

Hacky H. Wins Fifth By Head Margin.

G. D. Widener's Scatter caused a long delay at the gate in the fifth race and was taken from the rail to the outside. Hackey H., carrying the colors of J. P. McGovern, following the swift pace of Supreme Sweet to the stretch, took the lead and won by a head, Supreme Sweet holding the place from Little Gyp, which was third and Gerard fourth. Scatter finished, well beaten, on the rail, outrun all the way. Blimp moved up third rounding the bend, but was no longer in contention. The winner, Erickson up, paid $10.30. Supreme Sweet was $18.80 a place. Hacky H. was timed in 1.12 3-5.

Mrs. J. M. Black's filly, Fervid, won the sixth race by a nose from San Presto. Muff finished third. It was a battle at all stages after passing the first turn between Fervid, always leading, and San Presto. In the finish A. Robertson outrode Meade and again scored three winners for the day. This gives him eight for the first four days of the meeting and his nearest rival for the $500 gold watch is Meade with three. The time was 1:45 1-5. The winner paid $7.

HAVRE DE GRACE, MD., CHART, APRIL 16, 1931.

WEATHER, CLEAR. TRACK, FAST.

FIRST RACE—Five and one-half furlongs. Purse, $1,200. For 3-year-old fillies, maidens. Start good, from gate. Won easily; place, driving. Went to post at 2:29½. Off at 2:32½. Winner, J. E. Widener's br. f., 3, by Haste—Lading. Trained by M. Lowenstein. Value to winner, $850; second, $200; third, $100; fourth, $50. Time, 0:23 2-5, 0:48, 1:06 3-5.

Horses	Wt.	Post	St.	¼	½	Str.	Fin.	Jockeys	Straight
AMELIA	[illegible]	[illegible]	[illegible]	[illegible]	[illegible]	[illegible]	[illegible]	Robertson	$2.50
TANSY	[illegible]	[illegible]	[illegible]	[illegible]	[illegible]	[illegible]	[illegible]	Madeley	7.85
MARGARET MC	[illegible]	[illegible]	[illegible]	[illegible]	[illegible]	[illegible]	[illegible]	Kurtsinger	22.20
YELLOW FLAG	[illegible]	[illegible]	[illegible]	[illegible]	[illegible]	[illegible]	[illegible]	Erickson	3.55
HIEAWAY	[illegible]	[illegible]	[illegible]	[illegible]	[illegible]	[illegible]	[illegible]	McTaggart	12.40
FAIR SUN	[illegible]	[illegible]	[illegible]	[illegible]	[illegible]	[illegible]	[illegible]	Fowler	9.90
SUN TOURIST	[illegible]	[illegible]	[illegible]	[illegible]	[illegible]	[illegible]	[illegible]	Guerra	*19.[illegible]
MY OLD ROSE	[illegible]	[illegible]	[illegible]	[illegible]	[illegible]	[illegible]	[illegible]	E. Watters	[illegible]
AMERISK	[illegible]	[illegible]	[illegible]	[illegible]	[illegible]	[illegible]	[illegible]	Coltiletti	[illegible]
MISS MADELYN	[illegible]	[illegible]	[illegible]	[illegible]	[illegible]	[illegible]	[illegible]	Morrison	*
SWEET SENORITA	[illegible]	[illegible]	[illegible]	[illegible]	[illegible]	[illegible]	[illegible]	Tatum	*
TENNESSEE GAL	[illegible]	[illegible]	[illegible]	[illegible]	[illegible]	[illegible]	[illegible]	Mooney	102.30
BAD GIRL	[illegible]	[illegible]	[illegible]	[illegible]	[illegible]	[illegible]	[illegible]	Pegg	*
BOBBY FOLSOM	[illegible]	[illegible]	[illegible]	[illegible]	[illegible]	[illegible]	[illegible]	McGinnis	*
DUNLETTE	115	12	14	15	15	15	15	Tammaro	*

*Field.

Two-dollar mutuels paid—AMELIA, $7.00, $5.90, $4.20; TANSY, $6.70, $5.10; MARGARET MC, $19.50.

AMELIA, a good looker, showed keen speed. Robertson permitted her to step right along and quickly assuming command, she raced under slight restraint until straightened out in the home stretch where she drew away into a long lead. TANSY broke fast on the extreme outside and was hustled along entire trip. Madeley never gave her a breathing spell and she was staggering at end. MARGARET MC finished gamely under punishment and would have been second in another stride. HIEAWAY weakened under pressure. YELLOW FLAG lost ground at stretch turn.

SECOND RACE—Four and one-half furlongs. Purse, $1,200. For 2-year-olds; claiming. Start good, from gate. Won driving; place, same. Went to post at 3:00. Off at 3:03. Winner, Mrs. C. E. Simmons's b. f., 2, by Escoba—Landflucht. Trained by Phil Reuter. Value to winner, $850; second, $200; third, $100; fourth, $50. Time, 0:23 3-5, 0:47 3-5, 0:54.

Horses	Wt.	Post	Start	½	Stretch	Finish	Jockeys	Straight
ESCOBA LAND	104	10	[illegible]	[illegible]	[illegible]	1½	Meade	$9.85
BAD AXE	[illegible]	[illegible]	[illegible]	[illegible]	[illegible]	[illegible]	Bejshak	2.85
ROYAL AL	[illegible]	[illegible]	[illegible]	[illegible]	[illegible]	[illegible]	McTaggart	2.45
SURF BATHER	[illegible]	[illegible]	[illegible]	[illegible]	[illegible]	[illegible]	Luther	6.15
DOLLY'S BABY	[illegible]	[illegible]	[illegible]	[illegible]	[illegible]	[illegible]	Kurtsinger	17.50
WAR PLANE	[illegible]	[illegible]	[illegible]	[illegible]	[illegible]	[illegible]	Erickson	15.65
DEDUCE	[illegible]	[illegible]	[illegible]	[illegible]	[illegible]	[illegible]	Madeley	47.50
POWDER MONKEY	[illegible]	[illegible]	10	10	10	[illegible]	D. Mergler	61.90
HALOED	109	[illegible]	[illegible]	[illegible]	[illegible]	[illegible]	Baby	*7.75
SO SOCIAL	[illegible]	[illegible]	11	11	[illegible]	[illegible]	Coltiletti	*
BETTY FIRE	109	[illegible]	[illegible]	[illegible]	[illegible]	[illegible]	Dougherty	†94.25
POLO BAR	113	12	12	12	[illegible]	[illegible]	Mooney	†

*Field.
†J. W. Garth-Mrs. R. H. Heighe entry.

Two-dollar mutuels paid—ESCOBA LAND, $21.70, $8.00, $4.40; BAD AXE, $5.20, $3.10; ROYAL AL, $3.30.

ESCOBA LAND, followed close up with the leaders after breaking forwardly, came to the outside in the final drive and closing gamely was up in the last sixteenth. BAD AXE, a keen factor from the beginning, raced ROYAL AL into submission, and held on well for the closing drive. ROYAL AL showed good early speed, raced straight and true, but faltered when the real issue came. SURF BATHER began slowly, improved his position steadily to finish with good speed. DOLLY'S BABY made up some ground during the final three furlongs. WAR PLANE hung in the final furlong. DEDUCE was outrun. SO SOCIAL was unable to reach a forward position.

THIRD RACE—Six furlongs. Purse, $1,300; the Edgewood. For 3-year-old colts and geldings. Start good, from gate. Won easily; place, driving. Went to post at 3:34. Off at 3:36½. Winner, C. V. Whitney's ch. g., 3, by Bunting—Miniator. Trained by T. J. Healy. Value to winner, $900; second, $225; third, $125; fourth, $50. Time, 0:23 2-5, 0:47 3-5, 1:13.

Horses	Wt.	Post	St.	¼	½	Str.	Fin.	Jockeys	Straight
MAGNIFICO	111	3	2	[illegible]	[illegible]	1½	1¼	Robertson	$0.70
SOLL GILLS	110	[illegible]	[illegible]	[illegible]	[illegible]	[illegible]	2¼	Legere	16.75
MY BROOM	112	[illegible]	[illegible]	[illegible]	[illegible]	[illegible]	[illegible]	Coltiletti	6.40
WAR	111	[illegible]	[illegible]	[illegible]	[illegible]	[illegible]	[illegible]	Bejshak	3.90
GREAT GUN	108	[illegible]	[illegible]	[illegible]	[illegible]	[illegible]	[illegible]	Stevens	18.70
DUNSTAN	109	[illegible]	[illegible]	[illegible]	[illegible]	[illegible]	[illegible]	McCormack	171.80
MINE SWEEPER	110	11	[illegible]	[illegible]	[illegible]	[illegible]	[illegible]	Morrison	*33.60
IRONCLAD	111	5	10	10	10	[illegible]	[illegible]	D. Mergler	108.70
PERCHANCE	109	7	9	8½	[illegible]	[illegible]	[illegible]	Kurtsinger	90.45
BROCCOLI	108	10	5	7	[illegible]	10	10	E. Watters	46.10
CUTTLES BOOTS	112	1	11	11	11	11	11	Mooney	*

Two-dollar mutuels paid—MAGNIFICO, $3.40, $2.70, $2.40; SOLL GILLS, $9.30, $5.20; MY BROOM, $3.30.

MAGNIFICO, in excellent condition, was away in good style and followed in close pursuit of MY BROOM, raced to the front when ready and drew out steadily during the final furlong. SOLL GILLS, improved his position gradually under pressure, and finished in determined fashion in the stretch run. MY BROOM had good early speed, saved ground all the way and held on gamely under stiff drive. WAR, kept under urging for the entire journey, was going stoutly at the end. GREAT GUN faltered after racing forwardly in the first five furlongs. DUNSTAN weakened when put to a drive. MINE SWEEPER was never dangerous. CUTTLES BOOTS was away very slow.

FOURTH RACE—Six furlongs. Purse, $1,400. For 3-year-olds and upward; fillies and mares. Start good, from gate. Won easily; place, driving. Went to post at 4:04½. Off at 4:06½. Winner, W. Y. Martin's b. f., 4, by High Cloud—Billet Doux. Trained by W. Irvine. Value to winner, $1,000; second, $225; third, $125; fourth, $50. Time, 0:23 1-5, 0:47 3-5, 1:12 4-5.

Horses	Wt.	Post	St.	¼	½	Str.	Fin.	Jockeys	Straight
CON AMORE	113	4	3	1²	1½	1½	1¹	Baby	$0.45
ROCKET GLARE	110	2	5	5	5	3¹	2¹	Pegg	33.15
SUNNY LASSIE	106½	5	4	4²	4½	4²	3²	E. Watters	14.30
LADY CAPULET	106	3	1	3²	2½	2²	4²	Robertson	3.65
REPROOF	102	1	2	2	3	5	5	Meade	16.20

Two-dollar mutuels paid—CON AMORE, $2.90, $2.50, $2.20; ROCKET GLARE, $10.50, $6.20; SUNNY LASSIE, $4.50.

CON AMORE, in hand for the first furlong, moved into the lead without effort, raced under restraint until well settled in the home stretch and was mildly shaken up to withstand ROCKET GLARE. Latter, outrun for the first half mile, went to the outside when making her bid, and finished resolutely through the final stages. SUNNY LASSIE, kept within striking distance of the leaders, came through a narrow opening entering the home stretch and finishing stoutly outstayed LADY CAPULET. Latter, under steadying restraint while following in pursuit of the pacemakers, offered a stout challenge at the final furlong pole, but she weakened thereafter. REPROOF showed a brief flash of early speed.

FIFTH RACE—Six furlongs. Purse, $1,200. For 4-year-olds and upward; claiming. Start good, from gate. Won driving; place, same. Went to post at 4:35. Off at 4:43. Winner, J. P. McGovern's br. g., 4, by Leonardo II—Edna Stack. Trained by C. Rayner. Value to winner, $850; second, $200; third, $100; fourth, $50. Time, 0:23, 0:47 2-5, 1:12 3-5.

Horses	Wt.	Post	St.	¼	½	Str.	Fin.	Jockeys	Straight
HACKY H.	113	6	4	4½	2¹	2¹½	1ʰ	Erickson	$4.15
SUPREME SWEET	105	2	1	1²	1¹	1¹	2ʰ	F. C. Smith	28.50
LITTLE GYP	103	5	5	5²	5¹	3²	3ⁿ	Meade	21.60
GERARD	116	7	8	8²	6¹	[illegible]	4ʰ	Pegg	1.90
BLIMP	113	9	9	6²	3¹	4²	5½	Fowler	10.35
SCATTER	113	1	6	7²	8²	6²	6ʰ	Madeley	2.90
CHIANTI	113	3	7	7ʰ	7ʰ	8²	7²	Hanford	50.75
MY SIS	108	4	3	2ʰ	4ʰ	7¹	8ⁿ	Robertson	13.85
VAST	113	8	2	9	9	9	9	Curran	112.30

Two-dollar mutuels paid—HACKY H., $10.30, $6.00, $4.20; SUPREME SWEET, $18.80, $11.20; LITTLE GYP, $8.80.

HACKY H., rated along in closest attendance of SUPREME SWEET, gained stoutly when put to a drive. Secured racing room next the inner rail to reach the faltering pacemaker, and in a game finish was up in the concluding strides. SUPREME SWEET rushed into a long early lead, displayed good speed and continued gamely when challenged. LITTLE GYP, dropped back rounding the turn, settled in her stride, and closed full of run nearing the end. GERARD, away slowly and forced to circle his field to reach contention, faltered after a bold effort. BLIMP went well for the first five furlongs. SCATTER, placed on the outside of the stall gates when he acted fractiously, was never able to menace the leaders.

SIXTH RACE—One mile and 70 yards. Purse, $1,200; claiming. For 3-year-olds; Start good, from gate. Won driving; place, same. Went to post at 5:09½. Off at 5:10½. Winner, Mrs. J. M. Black's b. f., 3, by Dunlin—Parade. Trained by J. M. Black. Value to winner, $850; second, $200; third, $100; fourth, $50. Time, 0:24, 0:48 3-5, 1:14 2-5, 1:45 1-5.

Horses	Wt.	Post	St.	¼	½	¾	Str.	Fin.	Jockeys	Straight
FERVID	110	8	2	1¹	1²	1¹½	1ʰ	1ⁿᵒ	Robertson	$2.50
SAN PRESTO	110	7	7	5½	3½	3½	2²	2ʰ	Madeley	1.45
MUFF	109	1	3	7	5²	4²	4½	3ʰ	Meade	7.45
JIMMY JINGLE	107	3	1	6²	6¹½	5¹½	3¹	4³	Studley	6.85
PRINCE PETER	107	4	5	3½	2ʰ	2ʰ	5¹	5¹	Watson	10.30
CRIMSAL	107	6	6	2ʰ	4¹	6²	6²	6¹½	Pegg	55.35
VERVE	103½	2	4	4ʰ	7	7	7	7	Day	80.85

Two-dollar mutuels paid—FERVID, $7.00, $3.20, $2.70; SAN PRESTO, $2.90, $2.40; MUFF, $3.30.

FERVID outran her field to the first turn, was rated along until challenged rounding the final turn. Responded willingly to pressure and holding on with good courage just lasted long enough. SAN PRESTO dwelt slightly at the break and was forced very wide at the first turn. Reached contention rapidly when securing racing room on the inside, challenged stoutly at the final furlong pole and just failed to get up. MUFF lacked early speed; settled in her stride and finished strongly. JIMMY JINGLE, well up from the start, faltered in the final drive. PRINCE PETER had no mishaps. VERVE stopped early.

SEVENTH RACE—One and one-eighth miles. Purse, $1,200; claiming. For 4-year-olds and upward. Start good, from gate. Won driving; place, same. Went to post at 5:40½. Off at 5:41. Winner, A. Hullcoat's b. m., 5, by Fair Play or Under Fire—Cashmere. Trained by A. Hullcoat. Value to winner, $850; second, $200; third, $100; fourth, $50. Time, 0:24 2-5, 0:49 2-5, 1:14 3-5, 1:41 2-5, 1:55 2-5.

Horses	Wt.	Post	St.	¼	½	¾	Str.	Fin.	Jockeys	Straight
MAINSHEET	104	4	4	11¹½	11²	11¹	4¹½	1ʰ	Watson	$4.05
NURSERY RHYMES	110	10	7	2½	1¹	1½	1½	2ʰ	E. Watters	2.85
LADY BIENVILLE	100	2	1	3ʰ	5ʰ	5½	5²	3¹¼	Meade	2.90
THYMON	106	1	2	5ʰ	2½	3½	2¹	4¹	Serio	26.65
GREY GULL	104	12	8	1¹	4ʰ	4²	5¹½	5¹½	F. C. Smith	8.70
RUBAN ROUGE	110	8	9	10¹	9ʰ	7½	7ʰ	6²	Fashero	34.60
ISOSTASY	105	9	5	4ʰ	3ʰ	2ʰ	6ʰ	7½	Pegg	*10.75
PETER PETER	105	3	3	6ʰ	6ʰ	6ʰ	8½	8ʰ	Madeley	44.85
CURATOR	105	6	11	8ʰ	10ʰ	10ʰ	10¹	9²	Day	47.75
HEDGE FENCE	110	5	6	7ʰ	7ʰ	8ʰ	9½	10²	Baby	*
WRENCH	110	7	12	9ʰ	9ʰ	9¼	11²	11²	Guerra	19.80
SIGNOLA	100	11	10	12	12	12	12	12	Studley	*

*Field.

Two-dollar mutuels paid—MAINSHEET, $10.10, $5.60, $3.40; NURSERY RHYMES, $4.30, $3.10; LADY BIENVILLE, $2.80.

MAINSHEET, shuffled back at start, trailed along first half mile; began closing on the leaders rounding the far turn and finished with a burst of speed on the outside She was up in the final strides. NURSERY RHYMES had a lot taken out of him racing GREY GULL into submission. He hung after taking the lead at furlong pole. LADY BIENVILLE, a forward contender from the start, was in close quarters on back stretch. PETER PETER was repeatedly cut off. His race was much better than chart shows. ISOSTASY hung after moving up stoutly rounding turn into home stretch.

Canada Will Scale Race Track Taxes

Toronto, April 16 (A.P.).—Taxes on Canadian race tracks are to be assessed this year according to the business they do, instead of each being charged a flat rate of $5,000 daily. All tracks in the Province of Ontario will be assessed separately, E. A. Dunlop, provincial treasurer, announced yesterday, and the daily tax will be graded down according to the business shown in last year's figures. The new plan is to receive the approval of the lieutenant governor in council within the next week.

Tulane Sports Official Victim of Paralysis

New Orleans, La., April 16 (A. P.)—Dr. M. J. White, faculty chairman of athletics at Tulane University and active in Southern Conference affairs, died today at his home here after a stroke of apoplexy a week ago.

He was 52 years old and had been on the Tulane faculty approximately twenty years.

He was chairman of the Southern Conference program committee and was a member of the Constitution Committee. His widow survives him. He was a native of New Hampshire.

HAVRE DE GRACE ENTRIES.

(Associated Press.)

FIRST RACE—Four and one-half furlongs; purse, $1,200; claiming; for 2-year-olds maidens.

1	Musical Clown	114	7	Toronto	110
2	†Princet	107	8	Mag. Dreamer	111
3	Gay Stella	107	9	Society Talk	111
4	Nimbly	113	10	Nation	110
5	Hasola	107	11	Line of Fire	110
6	Porgie	114	12	Chosen Pal	112
	Also eligible—				
13	Loquacious	111	16	†Boost	111
14	Foray	110	17	Annie A.	108
15	Heighe Bob	118	18	Bunting Lad	113

†Mrs. T. H. Somerville-A. B. Hancock entry.

SECOND RACE—Six furlongs; purse, $1,200; claiming; for 3-year-olds and upward.

1	Prin. Henry	113	7	Glee Club	118
2	Tuscan Knight	112	8	*Bocaratone	113
3	*Clemence	108	9	Our Sis	113
4	*Lew Black	113	10	*Marsala	100
5	*Allanah	108	11	Dunlin's Elk	118
6	Glad Effort	118	12	*Wacker	103
	Also eligible—				
13	Paddock	118	16	Alwington D'y	113
14	*Bon. Laddie	113	17	Onrita	108
15	Princeton	118	18	Arev	110

THIRD RACE—Six furlongs; purse, $1,200; claiming; for 3-year-olds and upward.

1	*Tewseneida	108	7	*Eleusagon	108
2	*Sand Bell	110	8	*Camp Parole	108
3	Lenox Ave.	118	9	*Sedora	108
4	Calgary Kay	118	10	*Bucelette	100
5	*†Red Briar	113	11	*Stupendous	110
6	Royal Mystery	110	12	*Baboo	108
	Also eligible—				
13	*Muskaday	110	16	Sedgie	110
14	Venline	113	17	†Fair Speed	108
15	All Blue	118			

†H. G. Bedwell entry.

FOURTH RACE—One and one-sixteenth miles; purse, $1,500; the Beverwyck; for 4-year-olds and upward.

1	Pegg's Pride	102	4	Berber	105
2	Solace	105	5	Hat Broom	105
3	Essare	107			

FIFTH RACE—One and one-sixteenth miles; purse, $1,200; claiming; for 4-year-olds and upward.

1	Guilford	110	7	King Charles	110
2	*Stelvio	108	8	*Norma Jean	100
3	Spanflow	114	9	Nealon Kay	110
4	Passing By	103	10	*Luck Piece	108
5	Companion	110	11	*Blameless	100
6	My Scoop	110	12	Ring On	110
	Also eligible—				
13	Villager	110	16	*Reform	108
14	Mme. Emelie	103	17	*Spectacular	104
15	Red Cliffe	114	18	Croyden	114

SIXTH RACE—One and one-sixteenth miles; purse, $1,200; claiming; for 4-year-olds and upward.

1	Keith	114	7	Bill Seth	110
2	Realtor	110	8	Attamart	108
3	*Tang	102	9	Stand. Bearer	110
4	Minturn	110	10	*Peter	105
5	Big Spring	114	11	Referendum	110
6	*Sunmeta	105	12	*†Madder	104
	Also eligible—				
13	Ky. Lad	100	16	Prin. Isabel	100
14	*†Bro'n Maid	104	17	Royal Sadie	105
15	*Fra. Cooper	100	18	*Bask	109

†Prolux-M. H. Dixon entry.

SEVENTH RACE—One and one-sixteenth miles; purse, $1,200; claiming; for 4-year-olds and upward.

1	Shan Tung	111	7	Elizabeth	108
2	Tasewell	110	8	Finir	110
3	*V. Vengeance	107	9	Fra. Seymour	114
4	*Thistle Cost	108	10	*Sunny Port	100
5	*Found. Stone	108	11	Fair Polly	108
6	Merry Mack	108	12	*Staccato	108
	Also eligible—				
13	*Fairdale	114	16	Rockney	110
14	*Meander	109	17	*Nelson	109
15	*Mad. Marvin	104	18	*Griff W.	109

*Apprentice allowance claimed.

UNITED HUNTS RESULTS.

(Associated Press.)

FIRST—About 1½ miles (over hurdles); purse, $1,000; Goshen hurdle race; for 4-year-olds and upward.
Sydney, 148 (Ball) 2-1 4-5 2-5
Hazar, 147 (Simms) 8-1 4-1
Star Easter, 152 (Watkins) 5-1
Fair Class, Lady Jackie, *Game Cog, Devil's Due, *Iridescent, Madrigannah, Attila II, Fichet, Fair Bob, Flower Rock, Malube, Muskogee and Omar Romar also ran. Time, 2:45 3-5.
*Mrs. J. H. Whitney entry.

SECOND—Four and one-half furlongs; Sporting Plate Purse, $1,000; for 2-year-olds; allowances.
Don Red, 112 (F. Smith) 7-2 6-5 3-5
*Uncanny, 112 (Catrone) 4-5 2-5
Trilogy, 118 (Kummer) 2-1
Cheila, Sir Jonathan, *Mordawn, Short Approach, Osculator and Marlene also ran. Time, 0:55 3-5.
*Block-J. H. Louchheim entry.

THIRD—About 2½ miles (over brush); R. Penn Smith, Jr., Plate; purse, $1,200; steeplechase for hunters.
Princess Clovelly, 150 (G. Burton) 5-1 5-2 4-5
Moholi, 155 (J. T. Skinner) ...... Even 1-2
Cervena Krev, 155 (E. E. Grew) 1-2
San Romolo, Leonard B., *Philistion, *Manzana, Upper Crust and Joe Marshall also ran. Time, 5:17 3-5.
*Mr. and Mrs. J. Bosler, jr.-J. P. White entry.

FOURTH—Six furlongs; purse, $2,000 added; Initial Handicap; for 3-year-olds and upward.
Mokatam, 117 (Kummer) 2-1 4-5 2-5
Commuter, 106 (Barnes) 2-1 3-5
Black Mammy, 106 (Lischman) 2-1
Tetrarchal, General A, Romana Que, Sandy, Maya, Martis, Ribala also ran. Time, 1:12 2-5.

FIFTH—About 2 miles (over brush); purse, $1,200; Biltmore Steeplechase; for 4-year-olds and upward.
*Crumpler, 152 (Bostwick) 11-10 1-2 out
Time Ace II, 145 (McGovern) .. 3-5 4-5
Cog Gris, 130 (Russell) 4-5
Huon Joy, Special Delivery, *Conirition, Montanic, Chesty Bill and Common Gold also ran. Time, 4:12 2-5.

SIXTH—One mile; Turf and Field Purse, $1,000; for 4-year-olds and upward; allowances.
Kiang, 146 (G. H. Bostwick) 6-1 6-5 1-3
Billycock, 146 (S. McKenny) .... out out
Euphrates, 150 (J. Tucker) .... out
Great Hopes and St. Hilda also ran. Time, 1:43 4-5.

Morning Line

AT HAVRE DE GRACE.
By BOB MASSEY.
(For fast track.)

FIRST RACE.

Musical Clown	5-1	Nation	6-1
Princel	15-1	Line of Fire	4-1
Gay Stella	20-1	Chosen Pal	10-1
Nimbly	12-1	Loquacious	20-1
Hasola	4-1	Foray	30-1
Porgie	5-1	Heighe Bob	20-1
Toronto	15-1	Boost	15-1
Magic Dreamer	15-1	Annie A.	15-1
Society Talk	8-1	Bunting Lad	15-1

SECOND RACE.

Princess Henry	20-1	Marsala	6-1
Tuscan Knight	20-1	Dunlin's Elk	30-1
Clemence	50-1	Wicker	8-1
Lew Black	30-1	Paddock	10-1
Allanah	15-1	Bonnie Laddie	6-1
Glad Effort	10-1	Princeton	3-1
Glee Club	20-1	Alwington Dolly	20-1
Bocaratone	4-1	Onrita	5-1
Our Sis	3-1	Arev	20-1

THIRD RACE.

Tewseneida	6-1	Bucelette	30-1
Sand Bell	12-1	Stupendous	6-1
Lenox Ave	50-1	Baboo	10-1
Calgary Kay	4-1	Muskeday	20-1
Red Briar	5-1	Venline	50-1
Royal Mystery	5-1	All Blue	30-1
Eleusagon	10-1	Sedgie	12-1
Camp Patrole	30-1	Fair Speed	8-1
Sedora	30-1		

FOURTH RACE.

Pegg's Pride	5-1	Berber	5-2
Solace	4-1	Hat Broom	5-2
Essare	4-1		

FIFTH RACE.

Guilford	6-1	Luck Piece	50-1
Stelvio	50-1	Blameless	50-1
Spanflow	4-1	Ring On	50-1
Passing By	50-1	Villager	8-1
Companion	10-1	Madam Emelie	30-1
My Scoop	3-1	Redcliffe	8-1
King Charles	50-1	Reform	50-1
Norma Jean	15-1	Spectacular	4-1
Nealon K.	8-1	Croyden	6-1

SIXTH RACE.

Keith	3-1	Peter	15-1
Realtor	20-1	Referendum	20-1
Tang	4-1	Madder	8-1
Minturn	20-1	Kentucky Lad	30-1
Big Spring	20-1	Brown Maid	8-1
Sunmeta	50-1	Fran. Cooper	15-1
Bill Seth	20-1	Princess Isabel	30-1
Attamart	10-1	Royal Sadie	15-1
Stand. Bearer	50-1	Bask	5-1

SEVENTH RACE.

Shan Tung	30-1	Sunny Port	20-1
Tasewell	20-1	Fair Polly	10-1
V. Vengeance	5-1	Staccato	30-1
Thistle Cost	30-1	Fairdale	6-1
Founda. Stone	8-1	Meander	5-1
Merry Mack	10-1	Madcap Marvin	3-1
Elizabeth	12-1	Rockney	30-1
Finir	30-1	Nelson	20-1
Fran. Seymour	30-1	Griff W.	4-1

THE POST'S CONSENSUS AT HAVRE DE GRACE

	1st Race	2nd Race	3rd Race	4th Race	5th Race	6th Race	7th Race
Boots and Saddle Washington Post	Toronto Porgie Line of Fire	Princeton Wicker Marsala	Baboo Red Briar Tewseneida	Essare Solace Berber	Croyden Redcliffe Spectacular	Keith Tang Madder	Mad. Marvin Fairdale Found. Stone
Louisville Times Associated Press	Society Talk Hasola Bunting Lad	Wicker Princeton Our Sis	Calgary Kay Sand Bell All Blue	Hat Broom Berber Solace	Luck Piece Companion My Scoop	Attamart Keith Bask	Sunny Port Griff W. Fairdale
Trackman Racing Form	Toronto Porgie Line of Fire	Princeton Our Sis Allanah	Baboo Tewseneida Red Briar	Berber Essare Hat Broom	Spanflow My Scoop Luck Piece	Keith Sunmeta Madder	Meander Mad. Marvin V. Vengeance
N. Y. Handicap Racing Form	Society Talk Hasola Porgie	Princeton Allanah Our Sis	Calgary Kay Stupendous Red Briar	Essare Berber Solace	Spectacular Croyden Luck Piece	Keith Tang Bask	Fairdale Griff W. V. Vengeance
Dick Welles Racing Form	Musical Clown Society Talk Hasola	Glad Effort Princeton Allanah	Calgary Kay Stupendous Baboo	Essare Berber Solace	Spectacular Croyden Spanflow	Keith Bill Seth Bask	Fairdale Griff W. Meander
Sweep Racing Form	Musical Clown Society Talk Porgie	Princeton Allanah Wicker	Baboo Calgary Kay Stupendous	Essare Berber Hat Broom	Spectacular Spanflow My Scoop	Keith Bask Tang	Fairdale Meander Griff W.
Walsh Running Horse	Society Talk Hasola Bunting Lad	Princeton Our Sis Wicker	Calgary Kay Tewseneida Roy. Mystery	Essare Berber Hat Broom	Luck Piece Nealon Kay Spectacular	Bask Keith Tang	Fairdale V. Vengeance Griff W.
Purchase Running Horse	Society Talk Hasola Bunting Lad	Princeton Wicker Our Sis	Roy. Mystery Tewseneida Calgary Kay	Essare Hat Broom Berber	My Scoop Croyden Spectacular	Keith Bask Tang	Fair Polly Griff W. Fairdale
Consensus	Society Talk Hasola Toronto	Princeton Wicker Our Sis	Calgary Kay Baboo Tewseneida	Essare Berber Hat Broom	Spectacular Croyden Luck Piece	Keith Bask Tang	Fairdale Griff W. Meander

STRANGE AS IT SEEMS —By John Hix

CONTRARY to the popular notion and despite the accepted turf records, Gallant Fox is not the greatest money winner in turf history. Goldsmith Maid, probably the greatest horse ever foaled, won during her lifetime $364,200—a record of all time. Her stupendous earnings probably were only half the amount she would have won in modern racing, for this super-horse raced in the 60's and 70's when prizes and purse offerings were a mere pittance compared to the lavish prices paid today. This "queen of trotters" spent the first six years of her life as a farm horse, and did not start racing until 8, at an age that finds most of our modern turf wonder horses in retirement. At 20 Goldsmith Maid was still winning races, closing her brilliant career by winning several stake events in Todelo, Ohio.

Inscribed on a monument over the grave of Goldsmith Maid, in the Fashion Stud Farm, Trenton, N. J., are these words:

"Here lies Goldsmith Maid, Queen of Trotters for seven years.

"Born in Sussex County, 1857, died here September 23, 1885.

"Best record 2:14, made at Boston in 1874. Earned $364,200, the world's record. Driven by Budd Doble. Owned by Henry N. Smith."

Any reader wanting further proof of anything depicted here should address the author, care of The Washington Post, and inclose a stamped and self-addressed envelope for reply. JOHN HIX.

Tomorrow: He Stares at Sun.

Colors give added realism to strange things and happenings illustrated by John Hix on a full page in The Sunday Post.

VANDER POOL RUNS FAST 4 FURLONGS

Preakness Candidate Stirs Clockers With 0:47 3-5 Effort.

Special to The Washington Post.

HAVRE DE GRACE, Md., April 16. Trainer McDaniel, who handles the Tennessee Stable's Preakness and Kentucky Derby candidate, Vander Pool, made work watchers sit up and take notice this morning when he sent the Broom son of Campfire—Bramble Rose, a half in 0:47 3-5. It showed McDaniel has his charge ready for a race in the near future.

Cornelius V. Whitney's Equipoise, early favorite for both the Preakness and Kentucky Derby, showed he still retains his form by going a mile in 1:45.

Soon after Vander Pool and Equipoise left the course, William Seamster trotted out H. Teller Archibald's Dark Hero, an eligible for the $10,000 Chesapeake on April 25, and also a nominee for next month's big 3-year-old races. He went a mile in 1:44.

Whitney's Rideaway Gallops Fast Mile.

Probably the best morning trial of any of the stake candidates was that of C. V. Whitney's Rideaway, chestnut son of Wildair—Bubble. This colt whirled once around the course in 1:42 3-5.

The Lemar Stock Farm's Morsel, 4-year-old black son of Vulcain-Sweet Bun, who won the Prince George (spring) Handicap at Bowie, showed that he is ready for his engagement in the $10,000 Philadelphia on Saturday by covering five-eighths this morning in 1:01 2-5.

Wise Count which won two straight, showed this morning that he still retains all his speed by going a half in 49 2-5.

More than 500 horsemen and racing followers attended the funeral yesterday of Jim Bean, who was buried at Silver Spring, Md.

Sonny Workman, who has been galloping horses here in the morning, hopes to be ready in time to ride C. V. Whitney's Equipoise in the $10,000 Chesapeake on the closing day of the meeting.

E. M. Waite, inventor of the stall starting gates used here, stopped off on his way to New York. The Waite gate which will be used at Belmont Park, N. Y., this summer reached there yesterday. It was remodeled in New Orleans. The new gate will see service here next fall as well as during the 24 days racing at Laurel.

Norris & Young
Brake Conditioning
Latest Machinery
2018-20 14th St.
Easy In, On and Out

Essare Rated Best of Field In Havre de Grace Feature

Solace Chief Conten for Purse Today, Says Snodgrass.

By J. B. SNODGRASS.

HAVRE DE GRACE, Md., April 16. The Harford Association, fairly on its way to its most successful meeting, with the attendance seeming to increase from day to day, offers the Beverwyck as its feature tomorrow, a recognition of the interests of older horses, of four years and up, at a mile and a sixteenth. This has brought out a well-balanced field of five horses, of which R. R. Watts' ESSARE, an erratic 5-year-old, may be returned the winner.

He was beaten a short nose by Raccoon at Bowie. If he repeats that effort, he will be an easy winner here. The Seagram Stable's SOLACE, which started last at Pimlico in November, is a fast horse at times, and was second on that occasion to Syriac. That the Seagram horses are in good form was shown by the race of Soll Gills, which was second to Magnifico in the Edgemere. BERBER is on edge and should beat PEGG'S PRIDE for the short end of the purse.

FIRST RACE—The Nevada Stock Farm will send TORONTO to the barrier for the first time in the first race for 2-year-olds. This son of Volta should be the contender on his race behind Lorraine S. LINE OF FIRE, which has started twice for Capt. Ral Parr, may cut a figure.

SECOND RACE—PRINCETON stands out in the second race. He was beaten in the last strides at Bowie by Chlo Boy, after winning his two last starts in Florida. WICKER looks like the contender. She was beaten a head by Our Sis. MARSALA has good winter form and is expected to be third.

THIRD RACE—BABOO, owned by the estate of the late James Bean, and making his first start of the year, is best in the third event on his 2-year-old form. RED BRIAR won his last race at Thorncliffe and should be the chief contender. TEWSENELDA has shown this spring that she has all of her speed, and is regarded dangerous, as is STUPENDOUS.

FIFTH RACE—CROYDEN ought to prove best in the fifth race. He won two races, and was in the money twice in his two last starts in Florida. When Mrs. Vanderbilt owned the son of Peter Pan he could have beaten this field by ten lengths, but his legs are weak. That is why he is running in claiming races. But he likes this track. REDCLIFFE is a fast horse now and then, so look out for an awakening now or soon. SPECTACULAR has raced recently and is a favorite. The three are well matched in a large field of common horses.

SIXTH RACE—KEITH should repeat in the sixth race. He led all the way at this track Monday, beating the favorite, Marydale, and should match that race in this gallop. TANG is about his only possible rival, unless MADDER should show a return to her last race in the South, which she won from Kavanaugh. TANG won at Bowie and ran well at Havana. KEITH is consistent and in top form.

SEVENTH RACE—MADCAP MARVIN is overdue and is selected to win the seventh race at a mile and a sixteenth. This filly has been waiting for a spot, and she will not find an easier field to beat at this meeting, and Pascuma will ride. FAIRDALE has been winning consistently and is the chief danger. FOUNDATION STONE showed what he could do when at his best on opening day here, and should be close up all the way.

Boots and Saddle's

HAVRE DE GRACE SELECTIONS.
1—Toronto, Porgie, Line of Fire.
2—Princeton, Wicker, Marsala.
3—Baboo, Red Briar, Tewseneida.
4—Essare, Solace, Berber.
5—Croyden, Red Cliffe, Spectacular.
6—Keith, Tang, Madder.
7—Madcap Marvin, Fairdale, Foundation Stone.
Best—Princeton.

RYERSON VS. STRANAHAN.

White Sulphur Springs, W. Va., April 16 (A. P.)—J. B. Ryerson, Cooperstown, N. Y. and R. A. Stranahan, Toledo Ohio, will meet tomorrow in the finals of the annual Mason-Dixon golf tournament. Ryerson defeated Thomas C. McWalters, Newark, N. J., 4, and 2 in the semi-finlas and Stranahan eliminated C. A. Durand, Hempstead, L. I., 8-7.

7 of 130 Derby Hopes Withdrawn From Race

Louisville, Ky., April 16 (A.P.).—With the Kentucky Derby exactly a month away, 7 of the 130 eligibles have been declared out of the race for various reasons.

Back Log and Oswego, prominent nominees owned by Gallagher & Combs, and Aerial Prince, A. L. Ferguson's eligible, contracted ailments at Lexington and were withdrawn from training. Lord Swift, an imported nonstarter, has not developed fast enough, and C. B. Shaffer has decided to save him for the Arlington classic and American Derby later in the year. Others which have been withdrawn are Herbert M. Woolf's Porternesia, E. B. McLean's Skiffy and James C. Ellis' Leros.

HAVRE de GRACE RACES
PARLOR COACHES
Leave at 11:00 A. M. From 1416 F Street N.W.
Direct to Track $3.50 ROUND TRIP
CAPITAL TRACTION CO.
National 1075

RACES
HAVRE de GRACE
2 New De Luxe Coaches
Will leave 11th st. and Mass. ave., Annapolis and Harrington Hotels daily at
11 A. M. DIRECT TO TRACK
COACH EQUIPPED WITH LAVATORY AND DRINKING WATER
$2.75 ROUND TRIP
JAMES WILL BE ON THE JOB

RACES TODAY
Havre de Grace
SEVEN RACES DAILY
Special B. & O. train leaves Union Station 12:00 noon.
Special Penna. R. R. train leaves Union Station 12:05 P. M., direct to track, Eastern Standard Time.
ADMISSION:
Grand Stand and Paddock, $1.50
FIRST RACE AT 2:30 P.M.

PAWNBROKERS
Rate of Interest 2% and 3%
No Waiting—No Phoning
Pledges Stored in Our Burglar Proof Vaults on Premises.
ROSSLYN LOAN CO.
Rosslyn, Va.

NOLAN MOTOR CO.
Sales Ford Service
NEVER CLOSED
1111 Eighteenth St. N.W.
Decatur 0216

LOANS
HORNING
Diamonds—Watches—Jewelry
South End of Highway Bridge
On the Road to Alexandria
Rate of Interest 2% and 3%

ACKNOWLEDGED!
America's Finest Motor Oil
QUAKER STATE MOTOR OIL
35c per quart

U.S. ROYAL TIRES on YOUR own TERMS
CASH or CREDIT
... and the Lowest Prices in Ten Years!
Immediate Installation for Both Cash and Credit Purchases
DRIVE AWAY WITH ALL NEW TIRES
FREE MOUNTING
U. S. PEERLESS
4.50-20 (29x4.50) $5.60
4.50-21 (30x4.50) 5.70
4.75-19 (28x4.75) 6.65
5.00-19 (29x5.00) 6.95
5.25-21 (31x5.25) 8.60
6.00-20 (32x6.00) 10.70
Other Sizes Proportionately as Low
Bailey's TIRE STORES
624 Pa. Ave. S. E.
1234 14th St. N. W.
2250 Sherman Ave. N. W.
3228 Ga. Ave. N. W.
Prest-O-Lite BATTERIES
U.S. ROYAL TIRES on YOUR own TERMS

TECH-CENTRAL GAME OPENS SCHOOL SERIES TODAY

Eastern Field Is Scene of Contest

Buscher and Russell Are Likely Mound Opponents.

Central Nine Favored on Preseries Performances.

THE LINE-UPS

Tech	Central
English, 3b	Miller, 2b
Wills, cf	White, 1b
Chumbris, lf	Cooke, c
Nau, rf	Heflin, ss
Benner, ss	Thompson, lf
Weitzman, 1b	Colliflower, 3b
Levy, 2b	Mulitz, cf
Crenshaw, c	Raub, rf
Russell or	Buscher or
Batson, p	De Bettencourt, p

EMMETT BUSCHER and Everett Russell are likely to face each other today as the flingers in the opening game of the annual high school series, bringing together Tech and Central, ancient rivals, on Eastern Field at 3:30 o'clock.

It is an effort on the part of both coaches to get the jump on the rest of the schools by inserting the best possible pitching talent to turn the trick. Buscher, a young 16-year-old giant, and cousin to the Buschers, of Western High, will be on a high school mound for the first time. He attended Tech last year, but did not play. His work in sandlot baseball won him a great reputation last summer.

Russell, who showed up well in the Hyattsville game, was given the assignment to pitch last night by Coach Edwards, after turning in another good exhibition in a Tech practice. There is a slight chance, however, that Batson will open activities for Tech, but Russell is likely to carry the heaviest portion of the game.

Mt. St. Joseph Pitcher Fans 17 G. U. Preps

Long-limbed Dick Huesman, Mount St. Joseph pitcher, struck out seventeen batters yesterday to send Georgetown Prep down to a 16-4 defeat in the opening game of the season for the Garrett Parkers. And between his strikeout streak, the Mounts belted the ball to the tune of fifteen hits and were aided by five passes off McNamara, seven errors on the part of his teammates.

The Mounts jumped into a 4-run lead in the first inning and came back to score three more in the second. Georgetown Prep put a runner across the plate in their section of the plate, but could do nothing with Huesman until the fifth, when they engineered another run.

It was a free-hitting game, with three home runs enlivening matters. Two of these went to the Prepmen, in the persons of McNamara and Heekin. McNamara, although he rereceived the station of "losing pitcher," turned in a good exhibition. It was his first high school ball game.

Mt.St.Jos.	AB	H	O	A	G. U. Prep.	AB	H	O	A
Grense,2b.	4	3	0	0	Murphy,2b	3	0	0	1
Cook,2b...	2	1	0	0	Heekin,cf..	5	1	1	0
Dugan,rf..	2	1	1	0	Keating,ss.	4	0	0	0
Res'man,rf	1	0	0	0	Moore,3b..	4	1	1	8
Basil,rf...	1	0	0	0	O'Niell,rf..	2	0	0	0
Kahler,cf.	3	2	0	0	Spalding,rf	1	0	0	0
Donohue,lf	4	2	1	0	Panjal,rf..	1	0	0	0
Malone,ss.	3	3	1	1	O'Brien,1b.	3	0	14	0
Str'berg,3b	6	2	0	1	M'C'frey,1b	1	0	2	0
Kerr,c....	3	0	17	1	Ragland,p.	2	1	7	0
Bracken,1b	2	1	6	1	Dunler,lf..	2	0	0	0
Huesman,p	3	0	1	0	Ryan,lf...	1	1	0	0
					Cohan,lf...	1	0	1	0
Totals.	33	15	27	4	McN'ara,p.	4	1	1	6
					Totals..	34	5	27	15

Mt. St. Joseph... 4 3 0 0 2 1 4 2 x—16
G. U. Prep........ 1 0 0 0 1 1 1 0 0— 4

Runs—Grense (2), Dugan (2), Kahler (3), Donohue (3), Malone (2), Stromberg, Brachen, Heekin, Keating, Moore, Ragland, McNamara. Errors — Murphy, Moore, O'Neill, Ryan, Cohan, Huesman (2), Bracken, Malone, Resilman (2). Two-base hits—Bracken, Kahler, Moore. Home runs—Grense, McNamara, Heekin. Left on bases—Mt. St. Joseph, 6; G. U. Preps, 8. First base on balls—Off Huesman, 4; off McNamara, 5. Struck out—By Huesman, 17; by McNamara, 7. Losing pitcher—McNamara. Umpire—Shoemaker.

NATS PLAY MIDDIES AT ANNAPOLIS TODAY

Continued from Page 18.

seventh. With the count two strikes and two balls, Cochrane yelled "strike" and tossed the ball to Dykes. This, of course, was an effort to influence Umpire Campbell's decision, but it didn't work. The arbiter called Spencer, who was heading for the bench, back to the tee and Roy then cracked out a clean single which later was turned into a run.

Shortstop Joe Boley made two brilliant stops yesterday which were not recorded in the box score. They were duplicates and each, for the time being, at least, prevented a Washington run. In the seventh, he went over back of Dykes to make a fine backhand stop of Sam Rice's tap, which went as a hit, while he did the same thing on Myer's grasser in the very next frame. Each time, these stops held Nat runners at third.

G. U. NINE TRIUMPHS ON HARVARD ERRORS

Continued from Page 18.

of grade A quality, the Hoyas making three errors, which, however, did no real damage. To balance these miscues Morris and King contributed brilliant stops and pegs, and Morris collaborated with Scalzi and Mooney in a fast double play.

Poole, who yielded only six hits, was the busiest fielder in the game. He had eleven chances and handled all but one properly. His mark of nine assists came within two of tying the major league record for pitchers' assists in a single game. Eight strike-outs were recorded to Devens' credit.

Harvard.	AB	H	O	A	Geo'town.	AB	H	O	A
Mays,ss..	4	1	2	1	Bozek,lf...	4	0	1	1
McG'th,cf	4	1	3	0	Morris,ss..	4	0	0	3
Ticknor,rf.	3	1	2	0	Scalzi,2b...	4	2	4	1
Wood,1b..	4	0	6	0	Wholey,cf.	4	0	3	0
Kiernan,2b	4	1	1	0	Mooney,1b.	4	1	14	0
Bassett,lf.	3	0	1	0	King,3b...	3	0	0	3
Rex,3b....	4	1	1	2	Evers,rf...	2	0	1	0
Batch'er,c	2	0	8	2	O'Toole,c.	3	3	3	0
Devens,p..	3	1	0	3	Poole,p....	3	1	1	9
Totals.	31	6	24	8	Totals..	31	7	27	17

Harvard .... 1 0 0 0 0 0 0 0 0—1
Georgetown ...... 0 1 0 0 0 0 3 0 x—4

Runs—Ticknor, Mooney, King, Evers, Poole. Errors—Mays, Kirnan (2), Batchelder, Morris, O'Toole, Poole. Home run—Ticknor. Stolen bases—Kiernan (2), King, Evers. Sacrifices—Batchelder, Ticknor, Evers. Double play—Morris to Scalzi to Mooney. Left on bases—Harvard, 6; Georgetown, 4. First base on balls—Off Poole, 1. Struck out—By Poole, 3; by Devens, 8. Passed ball—Batchelder. Umpires—White and Morrissey. Time of game—2 hours 50 minutes.

Who Says They Never Come Back? —By C. M. Payne

SHIELDS PUT OUT OF PLAY IN UPSET

Van Ryn Wins 5-Set Semifinals in North-South Tourney.

PINEHURST, N. C., April 16 (A.P.).—John Van Ryn, of Philadelphia, who upset Frank X. Shields, of New York, in a five-set match, and Clifford Sutter, of New Orleans, conqueror of Bryan Grant, national clay court champion, will meet tomorrow for the men's singles title of the North and South tennis tournament.

Van Ryn, a Davis Cup veteran, was ranked No. 3 in the tournament and his defeat today of the sensational Shields, seeded No. 1, was the first major upset of the men's play. The Philadelphian, after losing the first two sets through his own wildness, settled down to claim the next three and the match by a score of 3—6, 4—6, 6—1, 6—1, 6—3.

Sutter, the intercollegiate champion, made short work of Grant, an Atlanta boy and old Southern rival. The score was 6—1, 6—0, 6—1. Although Sutter was ranked No. 2 and Grant 4 in the tournament seedings, the crushing defeat of the Atlanta boy came as a surprise.

Grant Often Winner Over Sutter.

Grant, a sophomore at the University of North Carolina, has met Sutter often and has beaten him more frequently than he has lost. Last year Grant trimmed Sutter for the Southern title.

The women's singles finals will bring together Mrs. Van Ryn and Mrs. Marian Jessup, of Wilmington, Del. Mrs. Van Ryn advanced to the finals by defeating Marjorie Sachs, of Boston, 6—4, 6—4, while Mrs. Jessup defeated Virginia Rice, Boston, 10—8, 7—5, in the other semifinal.

Van Ryn and Shields, after their singles match, teamed to whip Grant and Wilmer Hines, of Columbia, S. C., the national junior champion, in the semifinals of the men's doubles. The score was 6—4, 6—4, 6—2.

William and Mary Beats Bridgewater, 2-1

Special to The Washington Post.

Harrisonburg, Va., April 16.—William and Mary nosed out Bridgewater College, 2 to 1, today to register its sixth straight victory. Sundin and Moyers staged a brilliant hurling duel. Sundlin limited Bridgewater to four hits and fanned ten. Moyers held the heavy-hitting Indians to six hits scattered over as many innings. Bill Scott played a part in both William and Mary runs. His fly scored Mozeleski in the first and his triple was converted into what proved to be the winning run in the fourth when Fifer dropped a throw at the plate. Bridgewater tallied in the first on a pass to Capt. Shull, a sacrifice and Huffman's single.

W. and M.	AB	H	O	A	B'water.	AB	H	O	A
Maxey,2b.	4	1	1	1	Shull,rf...	2	0	3	0
M'leski,3b.	2	0	3	3	Shaver,2b.	3	1	2	0
E'burt,ss.	4	1	1	1	Moyers,p..	4	1	0	3
Scott,cf..	4	1	0	0	Huffman,cf	3	1	4	0
McBride,1b	4	1	9	0	Will,1b....	4	1	9	0
Ferell,c...	4	0	11	2	Fifer,c....	4	0	4	1
H'grave,rf.	3	0	0	0	Th'pson,ss.	3	0	0	4
Lecroix,lf.	3	1	2	0	Kilday,3b..	3	0	1	1
Sundin,p..	3	0	0	3	Reubush,lf.	3	0	4	0
*Broderick	1	0	0	0	†Myers....	1	0	0	0
Totals.	33	6	27	11	Totals..	30	4	27	9

*Batted for Hargrave in ninth.
†Batted for Thompson in ninth.

Bridgewater ...... 1 0 0 0 0 0 0 0 0—1
W. & M. .... 1 0 0 1 0 0 0 0 0—2

Runs—Mozeleski, Scott, Shull. Errors—Maxey, Fifer. Three-base hit—Scott. Sacrifice—Shaver. Stolen bases—McBride (2). Double play—Ferell to Maxey. Left on bases—William & Mary, 6; Bridgewater, 5. First base on balls—Off Moyers, 1; off Sundin, 3. Struck out—By Sundin, 10; by Moyers, 3. Time—1 hour 50 minutes.

Fishburne Cadets Win, 15-1; Short Breaks Leg

Special to The Washington Post.

Front Royal, Va., April 16.—Fishburne Military School defeated Randolph-Macon Academy today by the score of 15 to 1. The victory was costly, as Short, star catcher, snapped two bones just above his right ankle in attempting to check a slide into second base. Houff and Crawford were the leading batters. Brenahan pitched steady ball, allowing only three scratch hits.

Maryland-American Open Tennis Campaign

American and Maryland Universities open their tennis campaigns this afternoon at College Park in a match consisting of six singles and three doubles.

Both schools have had little preseason practice. The American lineup will be chosen from Warren Colison, John Williams, Gladstone Williams, Bob Fuchs, Joe Tarsus, Bruce Quigley and John Woods. Maryland will select from William Roberts, John Bischoff, Simon Duckman, Sidney Silverman, Irving Freeman, Maurice Goubeau, Charles Briddell and Richard Dement.

Five new courts have been laid out at American University and will be used in competition for the first time on May 1 when the Methodists meet Loyola.

MARYLAND U. FROSH BEAT BUSINESS

Davidson and Ruble Check Stenogs to Win, 8-4.

BEHIND the steady pitching of Ray Davidson, Maryland freshman southpaw hurler, the Old Liners won their second game in as many starts here this afternoon, 8 to 4, from Business High of Washington.

Davidson hurled the first six innings, allowing three scattered bingles, fanning five and passing three. Business could not score during his tenure on the mound, only two men reaching second base and none getting as far as third.

Meanwhile the Old Liners were combing the delivery of Garner, who relieved Silverman in the third, for seven runs as the result of six timely blows, four walks, an error, sacrifice and passed ball. They added another off Duryee in the seventh on a single and two errors.

Ruble Effective But Wild.

Ruble took the mound for Maryland in the seventh, but was wild, allowing one single, two walks and hitting a batter. These, together with a passed ball and an error, gave the visitors two runs, and when Jacobson singled off Physioc, who relieved Ruble, two more tallies counted. Buscher hurled the last inning for the Terrapins.

Maryland's game with Baltimore City College, scheduled for tomorrow here, has been postponed until next Thursday.

Maryland.	AB	H	O	A	Business.	AB	H	O	A
McGann,2b	4	0	1	0	Sch'r,3b,2b	5	1	2	3
Edwards,2b	0	0	1	0	G'netti,2b.	3	0	2	4
Bartoo,ss.	2	0	4	3	F'bein,3b..	0	0	1	0
Sothern,3b	4	1	3	1	Jacobson,ss	4	2	2	2
Chase,1b..	4	3	7	1	Duryee,lf,p	4	0	4	1
Nichols,rf.	1	1	0	0	Flynn,cf...	4	0	1	0
Kilroy,c..	3	0	7	0	Harris,1b..	4	0	9	0
Benner,lf.	2	0	0	0	Steele,rf,lf.	2	0	0	0
Murray,cf.	1	0	0	0	M'rino,c...	2	1	1	1
B'cher,cf,p	3	2	0	1	Hallett,c..	1	0	2	1
O'Hara,c,rf	4	2	4	2	K'linsky,c.	0	0	0	1
Dav'son,p.	2	0	0	1	Silv'man,p.	1	1	0	0
Ruble,p...	0	0	0	0	Garner,p..	1	0	0	2
Physioc,p.	1	0	0	0	Harding,rf.	1	1	0	0
Totals.	31	9	27	9	Totals..	32	6	24	15

Maryland .... 0 0 1 3 3 0 1 0 x—8
Business .... 0 0 0 0 0 0 4 0 0—4

Runs—Bartoo, Chase, Kilroy, Benner (2), O'Hara (2), Davidson, Schneider, Giovanetti, Mastromarino, Garner. Errors—McGann, Nichols, Kilroy, Schneider (2), Hallett. Three-base hit—Buscher. Two-base hits—Sothern, Silverman. Sacrifices—Davidson, Flynn. Stolen bases—Edwards, Bartoo, Chase, Nichols, Kilroy. Left on bases—Maryland, 5; Business, 11. Struck out—By Davidson, 5; by Ruble, 1; by Physioc, 3; by Duryee, 2. First base on balls—Off Davidson, 3; off Ruble, 2; off Physioc, 2; off Buscher, 1; off Garner, 4; off Duryee, 2. Hits—Off Davidson, 3 in 6 innings; off Ruble, 1 in 1-3 inning; off Physioc, 2 in 1 2-3 innings; off Buscher, 0 in 1 inning; off Silverman, 2 in 2 innings; off Garner, 6 in 4 innings; off Duryee, 1 in 2 innings. Hit by pitched ball—By Ruble (Garner). Wild pitch—Duryee. Passed balls—Kilroy, 2; Mastromarino, Hallett. Umpire—Cox.

Track Meet Features Navy Card Tomorrow

Special to The Washington Post.

Annapolis, Md., April 16.—The opening of the track season will feature Saturday's athletic program at the Naval Academy. The Middie cinder path and field men will oppose a clever team from William and Mary College.

The meet will be a dual one, for while the Navy Plebes will contest with the Williamsburg Frosh, the events will be run off alternately.

The varsity crew will also make its debut Saturday but will be in New York clashing with Columbia. The brush is set for 6 o'clock.

The Navy baseball team, which meets the Washington Nats tomorrow in its third game this week clashes on Saturday with Lafayette and expects to register a win. Action is set for 2:15 p. m.

Navy lacrossemen meet an easy opponent in Georgia Tech, which team though touring Maryland every spring has yet to annex a victory. The Middies in their debut last week were none too impressive though whipping Western Maryland, 10 to 0.

Varsity racqueters of the Academy will meet Harvard and the Plebe netmen will make their debut against Staunton Military Academy. The Plebe nine will also show for the first time, clashing with Mercersburg Academy, of Mercersburg, Pa.

G. U. AND MD. FACE ACTION TODAY

Hilltoppers Hosts to Villanova; Harvard at College Park.

HARVARD and Villanova will provide the opposition for local college nines this afternoon, the former meeting Maryland at College Park at 4 o'clock, and the latter engaging Georgetown on the new Hilltop field at 3 o'clock.

Maryland will be out to atone for its poor showing last Friday when it dropped a double-header to North Carolina. If Harvard does not show a better defense than it did yesterday against Georgetown, the College Park crew will succeed.

Villanova, usually represented by a strong club, is somewhat of an unknown quantity to Georgetown, which seeks its fourth victory in five starts.

Milburn or Hauver Will Pitch.

Coach Burton Shipley probably will choose either Harry Milburn or Arthur Hauver to toe the pitcher's slab for Maryland. The first named looked best of the four flingers used against North Carolina. Harvard's pitching selection is unknown except to Coach Fred Mitchell, former major league star.

Harry Noznesky, veteran lefthander and one of the best college pitchers in this vicinity, is Coach Colrick's selection for Georgetown. Noznesky has not seen action since losing his first start against Washington and Lee late last month, but he has rounded into 1930 form in the interim.

At 10 o'clock tonight the Georgetown squad will depart for New York where tomorrow New York University, a warm rival, will be met. It was N. Y. U. which snapped the Hoyas' winning streak of ten games last year.

Virginia and Tech Tie In Overtime Lacrosse

Special to The Washington Post.

Charlottesville, Va., April 16.—After two extra periods, the Georgia Tech and Virginia Lacrosse Teams called off hostilities late this afternoon with the score a tie, 2 to 2.

The Virginians registered two goals in the first half, both being made by Cameron on clever passes from Smith. The Georgians were unable to score in this period, but came right back in the second half and blanked the Cavaliers and put across two goals, the first being made by Coffin and the second by Hill, three minutes before the referee's whistle ended play.

The minute and five-minute extra periods failed to change the score.

Georgia Tech.	Positions.	Virginia.
Persons	Goal	Swartz
Underwood	P.	Debutts
Anding	C.P.	Byrd
Noble	F.D.	Williams
Edwards	S.D.	Gallagher
Treverton	T.D.	St.Clair
Lipham	Center	Braun
Curry	T.A.	Dudley
Newton	S.A.	Dames
Coffin	F.A.	Edgar
Mattern	O.H.	Smith
Hudson	I.H.	Cameron

Georgia .... 0 2—2
Virginia .... 2 0—2

Goals—Coffin, Hill, Cameron (2). Substitutions—Georgia Tech, Aaron for Lipham, Lablue for Hudson, Smith for Newton, Sutherland for Edwards, Persons for Mattern; Virginia, Wiley for Dames, Evans for Braun, Goldsmith for Dudley, Gassaway for Wiley, Leigh for Goldstein, Dudley for Leigh, Rohenberg for Edgar. Referee—Crowther.

CARDS' NINE PLANS FOR SEASON

Alexandrians to Meet Tonight; Twin Bill Listed by Celtics.

ALEXANDRIA, Va., April 16.—Sylvester Breen's Cardinal Athletic Club will hold their first meeting of the 1931 season Friday night at 8 o'clock at 1322 King street to arrange for plans for the coming campaign.

Manager Sam B. De Vaughan stated today details for playing the opening game here on May 10 at 3 o'clock on Haydon's Field would be discussed. He also said practice dates for the team would be announced. On Sunday, May 3, the Breenmen will play some fast club of Washington on a foreign field. De Vaughan hopes to close the date for the contest this week.

It was announced by the Cardinals leader that he expected to carry 15 players on the squad. The first practice will be probably here on Monday, April 20, on Haydon's Field. The Cardinals have the use of this field on April 26, May 10-24, June 7-21, July 5-19, August 2-16-30, September 13-27 and October 11-25.

The following players are asked to attend Friday's meeting: Dug Hewitt, J. Quayle, Owens, Judd, Peyton, Dodd, Allen, Ludlow, Purvis, Roland, Wood, Sutherland, Hicks, Ruocco, Edwards, McDaniell, Devers, Cockrell, Snellings, Baggett, Simpson, Griess, Rhyne, Gettle, Snyder, Darnell and Case. Buddy Zimmerman, captain of last year's team, will not be with the Cards this season as he has signed to play with the French A. C. in Washington, Sammy Berman, another regular last year, is with the Columbias. This is the Cardinals silver jubilee season, as they have had a representative team on the field for the past 25 years.

Director Charlie Corbett, of the St. Marys Celtics, has scheduled the Fort Humphreys All-stars for a double-header at Baggett's stadium next Sunday. Ross Walker, postmaster of Fort Humphreys, aided Corbett in getting the contest.

This game should be real interesting. The Fort Bennings Team, of Georgia, is playing at the post on Saturday, and Sunday a pick of the Fort Humphreys and Fort Bennings Teams will make the bow against the Celtics in their opening game of the season. Perkins, star hurler of the Georgians, is slated to gun for the invaders.

Art Ludlow, Celtics' coach has called practice for every afternoon this week at Baggets Stadium, beginning at 5 o'clock.

The Alexandria High School baseball tossers will open their season here on Friday, mixing with the Business High School Team, of Washington. This contest will be played on Haydon Field. Jack Hudson will hurl for the locals.

The Amos 'n' Andy Baseball Team will open its season here Sunday opposing a club from Washington. Link Williams is manager of the club.

"Little" Glen to Coach Martinsburg Teams

Martinsburg, W. Va., April 16.—Marshall ("Little Sleepy") Glenn, widely known West Virginia University athlete, who completes his college course at Morgantown in June, has been named head coach of athletics at Martinsburg High School, it was announced today. Glenn's appointment becomes effective at the beginning of school in September. He will have full charge of all branches of sport.

Glenn is one of the most colorful West Virginia athletes in a decade. He was an all-around star at the university and was previously prominent in athletics at Elkins High School. His brother, Albert ("Big Sleepy") Glenn, is coach of athletics at Charleston High School. A number of other West Virginia and Pennsylvania schools bid for "Little Sleepy's" services, it is known.

At West Virginia Glenn starred in football, basket ball and track, the three sports maintained at the local high school, and last winter was coach of the freshman basket ball team. He is married and has one child.

Minor League Results

INTERNATIONAL LEAGUE.

R. H. E.
Montreal .... 000 000 311—3 10 0
Baltimore .... 000 100 000—1 6 1
Pomorski and Head; Richmond, Walker and Gibson, Linton.

R. H. E.
Toronto .... 010 004 013—9 10 1
Jersey City ..... 000 000 110—2 6 1
Mills and Stack, Horne and Mecrow.

R. H. E.
Buffalo .... 501 010 020—9 12 0
Reading .... 100 003 000—4 8 2
Russell and Crouse; K. Jones, Van Alstyne and Leggett.

R. H. E.
Rochester .... 000 100 200—3 5 0
Newark .... 000 000 000—0 4 3
Bell and Florence; Harvin, Brennan and Hargreaves.

AMERICAN ASSOCIATION.

R. H. E.
Kansas City ..... 000 101 203—7 10 1
Toledo .... 100 014 03x—9 13 2
Swift, Hankin and Peters; Ferguson, Rabb and Kies.

R. H. E.
Milwaukee .... 100 502 410—13 15 0
Columbus .... 000 201 030—6 10 5
Cobb and Manion; Ash, Baker and Hinkle, Brickman.

R. H. E.
St. Paul .... 000 000 020—2 8 1
Indianapolis .... 000 003 00x—3 11 2
Prudhomme, Murphy and Fenner; Daney and Riddle.

R. H. E.
Minneapolis ..... 000 000 000—0 6 1
Louisville ...... 012 000 00x—3 7 0
Henry, Hensick and Hargrave; Hatter and Thompson.

SOUTHERN ASSOCIATION.

R. H. E.
New Orleans ..... 003 212 004—12 7 2
Mobile .... 210 010 200— 6 10 2
Bryant, Dacus, O'Shaughnessy and O'Neil; Walker and Erickson.

R. H. E.
Chattanooga ..... 000 001 010—2 6 3
Atlanta .... 010 010 20x—4 5 1
Barfoot, Ragland and Kenna, Lilek; Hearn and Autry.

R. H. E.
Nashville .... 104 000 020—7 12 0
Birmingham ...... 110 010 000—3 16 1
Milstead and Smith; Campbell, Sheaf, White and Eisemann.

R. H. E.
Memphis .... 200 000 000—2 7 2
Little Rock ..... 101 003 00x—5 10 0
Griffin, Upchurch and Berger; Moon and Hamby.

PACIFIC COAST LEAGUE.

R.H.E.
Hollywood .... 010 002 111—6 13 0
Los Angeles ..... 400 040 000—8 12 0
Petty, Ballou and Campbell; Hallerson, Page, Kileen and Severeid.

R. H. E.
Portland .... 000 100 020— 3 11 2
Oakland .... 11 01 010 00x—13 14 2
Mails, Labli and Woodall, Fitzpatrick; Ludolph and Deberry.

R.H.E.
Seattle .... 300 001 001—5 14 0
Sacramento ...... 102 100 002—6 11 1
Newman and Gaston; Vinci, Hamilton and Koehler.

R.H.E.
San Francisco ... 012 010 101—6 12 2
Mission .... 000 010 020—3 10 1
Zinn and Wilson; T. Pillette, Biggs and Brenzel.

TEXAS LEAGUE.

Dallas, 5; Shreveport, 2.
Fort Worth, 7; Wichita Falls, 6.
Galveston, 6; San Antonio, 2.
Houston, 13; Beaumont, 4.

THE MIGHTY BABE OF 1931

PURPLE NINE BEATEN BY EASTERN

Gonazga Bows, 11-3, After G. U. Frosh Cancel Game.

THEIR scheduled contest with Georgetown University's Freshmen called off by the Hilltop authorities just two hours before the game was to be played, Eastern High's Baseball Team meted out their wrath to Gonzaga yesterday after the I street school team had generously culled its forces to substitute for the delinquent Hoya yearlings.

Eastern batted out an 11 to 3 decision in a game fairly well played from Smith's sensational catch in the first inning down past Bill Noonan's tremendous home run to Taylor's diving put-out for the last out in the seventh inning, the extent of the game.

Gonzaga was pretty much at the mercy of Phillips, a pitcher who has accomplished little to date for Eastern. The big flinger burned them by the comparatively diminutive Gonzagans with good speed and lively control, striking out six during his four-inning stay in the box and not allowing a Gonzaga runner to reach third.

On the other side, Eastern's players began to wield their giant bat to good effect from the start. McAboy's hit scored Kessler in the first inning, but it was in Eastern's section of the second that the team began to betoken its real strength at bat. Aided by a brace of passes, Eastern filled the bases with but one out. Puzitary came through with a whale of a single, low and hard over second base, scoring two runners. Kessler singled down the third base line to bring in another man and Toby Taylor brought in the fourth run with a clean hit between third and short.

The batting feature of the day, however, was the hero act of Bill Noonan. Relieving Phillips at the start of the fifth, Noonan sent Gonzaga down in one-two-three order and then stepped up to the bat and cleared the wire wall in deep right-center with yards to spare.

Gonzaga.	AB	H	O	A	Eastern.	AB	H	O	A
Grace,3b..	4	1	1	1	Kessler,2b.	3	1	0	2
F'gerald,2b	4	0	0	1	F'atrick,2b	1	0	0	0
J.Mills,ss.	4	0	0	1	Holland,2b	0	0	0	1
Lynch,lf..	4	0	0	0	McAboy,ss.	4	2	1	1
Donohue,cf	4	1	0	0	Taylor,3b..	3	2	1	1
Cleary,rf.	4	0	1	0	G.Taylor,3b	1	0	0	0
Hall,1b...	4	1	6	0	Sydnor,c..	3	0	0	1
C.Mills,c.	2	2	0	0	P'tary,cf..	2	1	0	0
Quigley,c.	2	0	0	0	Shirley,c..	0	0	1	0
Nolan,p...	2	0	0	1	Smith,rf...	3	1	1	0
Gessford,p	1	0	0	1	Hollidge,rf	1	0	0	0
					Calevas,cf.	2	0	1	0
Totals.	36	5	8	5	Mostow,lf..	2	0	1	0
					Moore,1b..	2	0	7	0
					Cuozzo,1b.	2	1	2	0
					Phillips,p.	2	0	0	2
					Noonan,p..	2	1	0	0
					*Plumb...	1	1	0	0
					Hale,p....	0	0	0	0
					Totals..	34	10	15	8

*Batted for Snyder.

Gonzaga .... 0 0 0 0 0 1 2— 3
Eastern .... 1 4 0 2 2 2 x—11

Runs—Kessler, McAboy (2), Taylor, Snyder, Smith, Noonan, Cuozzo, Moore, Mostow, Plumb, Grace, J. Mills, C. Mills. Errors—Quigley (2), J. Mills (2), Hall, Calevas, Taylor. Two-base hits—C. Mills (2). Three-base hit—Taylor. Home run—Noonan. Left on bases—Eastern, 7; Gonzaga, 8. Struck out—By Phillips, 6; by Noonan, 2; by Nolan, 1; by Gessford, 1. Passed balls—Snyder (2). Winning pitcher—Phillips. Losing pitcher—Nolan.

DIXIE TRACK MARKS ARE MENACED

S. Conference Meet May See Records Shattered.

BY DILLON GRAHAM

ATLANTA, Ga., April 16 (A. P.)—Record breaking performances in Southern college meets during the early spring season indicate several marks may fall at the Southern Conference track and field meet in Birmingham next month.

Two records have been bettered in the field events and several have been approached quelkers, of Tulane who set the present mark of 46 feet 9 1-2 inches in the shot put in 1929, tossed the shot 47 feet 3 inches in a recent engagement between Tulane and Auburn.

In the second event, Coleman of Auburn, hurled the discus 138 feet 7 inches, exceeding the record of 136 feet six 1-4 inches set in 1928 by Lund of Virginia Polytechnic. Coleman won the event in 1930 with a throw of 129 feet 2 1-2 inches.

This broad-shouldered athlete also is a threat in the shotput. He placed third in the 1930 conference meet with a throw of 41 feet 1 1-2 inches.

Two Auburn Threats In High Jump.

Stewart and Stacey, both of Auburn, stand out as real contenders in the high jump. Each has leaped six feet 1 5-8 inches this year. Just one-eighth of an inch below the record made in 1928 by Jack McDowell of North Carolina State. Stewart won the event last year. Greenbloot, Tennessee and Sandford, Georgia, also have been going well.

Coach Wilbur Hutsell, starting his tenth season at Auburn, also has a javelin thrower who may topple the mark of 193 feet 3 inches set in 1928 by Anderson of Georgia. Robinson has thrown the spear 191 feet 11 inches this year. Graydotn, of Georgia Tech, has done 172 feet nine inches. Both marks are better than the 168 feet nine inches which won first place last year for Haynes of Tulane.

A four cornered race looms in the pole vault between Ruble and Arnold, of North Carolina, Zimmerman, of Tulane, and Reigels of Alabama. All have done better than 12 feet 4 inches. The record of 13 feet 3 inches seems safe.

Home Run Hitters

(Associated Press.)

YESTERDAY.

Herman, Robins 1
Wilson, Braves 1
Grantham, Pirates 1
Simmons, Athletics 1
Stone, Tigers 1

THE LEADER.

Klein, Phillies 3

LEAGUE TOTALS.

National 14
American 9
Grand total 23

Cobb Seeks Reconciliation But Will Not Contest Suit

AUGUSTA, Ga., April 16 (U.P.).—Ty Cobb, famous former baseball star, rushing homeward from the Pacific Coast, paused to telephone a friend here tonight that he will not contest his wife's suit for divorce filed yesterday but hopes to effect reconciliation before the case comes to trial.

"On previous occasions when his wife has threatened similar action, Cobb has been able to induce her to refrain from divorce proceedings," the friend, who asked that his identity be not revealed, said, "and he feels confident he will be able to have her withdraw the present suit upon his return."

It is known, however, that Mrs. Cobb is determined to carry her petition through the courts and obtain a divorce. She hopes, her friends say, that her husband will permit a divorce without contest so that "dirt" may not be dragged into the limelight.

Judge Henry C. Hammond declared that if there is any contest Mr. Cobb will reveal all complaints without reserve in order to win freedom.

"If Ty Cobb wants to make any assertions tending to try this case in the newspapers, that is his prerogative; Mrs. Cobb will try her case in court," he said. "The opinions of the world outside Augusta mean absolutely nothing to her. She has been an ideal wife and mother, and the only persons whose opinions she values, outside her own children, are her little circle of friends here.

"They know what she has suffered and are entirely in sympathy with her. It was for that reason, to avoid publicity, that I deliberately prepared the petition in such manner that it can be criticized on the grounds of incompleteness."

Yesterday Mrs. Cobb asked absolute divorce on grounds of "cruel treatment," custody of four minor children and permanent alimony. The Cobbs married here in 1908.

TECH BEATEN ON TRACK, 74 TO 53

Episcopal Takes 9 Firsts; Reichman Dash Star.

Special to The Washington Post.

ALEXANDRIA, Va., April 16.—Episcopal High's able-bodied track team sent its second Washington high school aggregation down to defeat here this afternoon by giving Tech a 74-53 lacing. The Virginians took nine first places out of fourteen events, nine seconds and seven thirds. Tech's pointage, in the flat races, as expected, came mostly from Al Reichman, who sailed in first in the half-mile and ran his opponent into the ground in the last section of the relay.

Episcopal was off to an early and never-headed lead, as Du Pont showed the way home to the sprinters in both the century and the 220-yard events. Mason backed him up well by taking the 440-yard gallop, and Shirley put his team far ahead by copping the 100-yard hurdles.

Unlike Eastern, who gave the Virginians a terrific battle before succumbing last week, Tech was unable to all but even matters in the field events. Mitchell won the first event of this section by heaving the discus 115 feet 8½ inches, and McDonald had things pretty much his own way in both the pole vault and the broad jump, although he shared his first place in that event with Shirley.

220-yard dash—Du Pont (E.), Schmetzer (T.), Peyton (E.). Time, 0:23 4-5.
100-yard dash—Du Pont (E.), Schmetzer (T.), Babney (E.). Time, 0:11.
440-yard run—Mason (E.), Wohlfarth (T.), Jones (T.). Time, 0:55.
220-yard low hurdles—Jones (T.), Cary (E.), Tufts (E.). Time, 0:27 2-5.
880-yard run—Reichman (T.), Handlan (E.), Cohen (T.). 2:05 4-5.
1-mile run—Achsetter (T.), Nevius (E.), Vinson (T.). Time, 5:00.
100-yard high hurdles—Shirley (E.), Tufts (E.), Smith (T.). Time, 0:15.
Shot put—Train (E.), Stocker (E.), Mitchell (E.). Distance, 45 feet 3 inches.
Discus—Mitchell (E.), Stocker (E.), Train (E.). Distance, 115 feet 8 inches.
Javelin—Brawley (E.), Meikeljohn (T.), Burroughs (T.). Distance, 158 feet 11 inches.
Pole vault—McDonald (E.), Davis (E.), Vass (T.). Height, 10 feet 6 inches.
High jump—Hipsley (T.) and Chapman (T.), tie; Brown (E.). Height, 5 feet 8 inches.
Broad jump—McDonald (E.) and Shirley (E.), tie; Cole (T.). Distance, 19 feet 10½ inches.
1-mile relay—Tech (Livingston, Wohlfarth, Morehead, Reichman). Time, 3:36.

PAYNE HANDBALL STAR.

Roy A. Payne, 17, Washington Athletic Club entry in the A. A. U. handball tournament, which opens tomorrow on the Y. M. C. A. courts, will not lack supporters when he goes after the bacon. According to E. R. Woodson, who "discovered" Payne, the lad is a natural handball player and should make his mark in the realms of the sport with more tutoring.

PROPOSALS

OFFICE OF THE EXECUTIVE OFFICER, Arlington Memorial Bridge Commission, Navy Building, Washington, D. C.—Sealed bids will be received in this office until 11 a. m., Eastern standard time, APRIL 29, 1931, and then publicly opened, in Room 1613, Navy Building, for constructing the Bridge Plaza drainage on the plaza just west of the Lincoln Memorial. The major items of work are approximately as follows: 54 linear feet of cast-iron drain, 2,100 linear feet of vitrified pipe drain, diameter 8-inch to 18-inch, 8 standard manholes and 20 catch basins. All pipe will be laid in reinforced concrete bed. Further information upon application. 15,16,17

LEGAL NOTICES

WILLIAM W. BRIDE and WALTER L. FOWLER, Attorneys.

IN THE SUPREME COURT OF THE DISTRICT of Columbia, holding a District Court. In re condemnation of lots 1, 2 and 37, in square 533, and lots 10, 825, 827, 828 and 830, reservation 10, in connection with the first building unit of the Municipal Center, in the District of Columbia. District Court, No. 2097. Order of citation and publication. Upon consideration of the petition of the Commissioners of the District of Columbia, filed in the above-entitled cause, and on motion of counsel for the said Commissioners, it is, by the Court, this 10th day of April, A. D. 1931, ordered that the Clerk of the Court issue citation to all parties in interest in the land to be condemned herein, particularly described in the aforesaid petition, to appear in this court on the 1ST DAY OF JUNE, A. D. 1931, at 10 o'clock a. m., to answer the said petition and to show cause, if any they have, why the prayers thereof should not be granted, and why the land in square 533 and reservation 10, as shown on the plat filed with the petition in said cause, should not be condemned in connection with the first building unit of the Municipal Center. It is further ordered that a copy of said citation be served by the United States Marshal for the District of Columbia upon such owners of the land sought to be condemned herein, and found by the said marshal, or his deputies, within the District of Columbia; and it is further ordered that all persons having any interest in these proceedings be, and they are hereby, warned and required to appear in this court on or before the said 1st day of June, 1931, to answer the said petition and to continue in attendance until the court shall have made its final order ratifying and confirming the award and report of the condemnation jury to be appointed by the court to appraise the value of the respective interests of all persons concerned in the land and the premises mentioned and described in the aforesaid petition. It is further ordered that a copy of this order be published once in the Washington Law Reporter, The Washington Post, the Washington Evening Star and the Washington Herald, newspapers published in the said District before the said 1st day of June, 1931. By the Court: JOSEPH W. COX, Justice. A true copy. Test: (Seal.) FRANK E. CUNNINGHAM, Clerk. By H. B. DERTZBAUGH, Assistant Clerk. 17

WILLIAM W. BRIDE and THOMAS F. CAMERON, Attorneys.

IN THE SUPREME COURT OF THE DISTRICT of Columbia, holding a District Court. In re condemnation of land for the widening of Wisconsin avenue, in the District of Columbia. District Court, No. 2100. Notice and order of publication. Notice is hereby given that the Commissioners of the District of Columbia (pursuant to the provisions of the Act of Congress approved January 23, 1931, Public No. 570, Seventy-First Congress, entitled "An Act to authorize the Commissioners of the District of Columbia to widen Wisconsin avenue abutting squares 1299, 1300 and 1935," whereby they are authorized to institute condemnation proceedings in accordance with the provisions of subchapter 1 of Chapter XV of the Code of Law for the District of Columbia, to acquire the land that may be necessary for the widening of Wisconsin avenue abutting squares 1299, 1300 and 1935, as aforesaid), have filed a petition in this court praying the condemnation of the land necessary as shown on a map or plat filed with the said petition as part thereof, and praying also that this Court empanel a jury in accordance with the law provided for in such cases to assess the damages each owner of land to be taken may sustain by reason of the widening of said avenue as aforesaid and the condemnation of the land necessary for the purpose thereof, and to assess the benefits therefrom resulting, plus all or any part of the costs and expenses of said proceedings, upon any lands which the jury may find will be benefited, as provided for in and by the aforesaid Act of Congress approved May 28, 1926, it is, by the Court, this 10th day of April, 1931, ordered that all persons having any interest in these proceedings be and they are hereby warned and commanded to appear in this court on or before the 15TH DAY OF MAY, 1931, at 10 o'clock a. m., and continue in attendance until the court shall have made its final order ratifying and confirming the award of damages and the assessment of benefits of the jury to be empaneled and sworn herein; and it is further ordered that a copy of this notice and order be published twice a week for two successive weeks in the Washington Evening Star, The Washington Post and the Washington Herald, newspapers published in the said District, commencing at least twenty days before the said 15th day of May, 1931. It is further ordered that a copy of this notice and order be served by the United States Marshal, or his deputies, upon each of the owners of the fee of the land to be condemned herein, as may be found by the said marshal, or his deputies, within the District of Columbia, and upon the tenants and occupants of the same, before the said 15th day of May, 1931. By the Court: JOSEPH W. COX, Justice. A true copy. Test: (Seal.) FRANK E. CUNNINGHAM, Clerk. By H. B. DERTZBAUGH, Assistant Clerk. 17,18,24,25

LEGAL NOTICES

LEO A. ROVER, United States Attorney; HENRY H. GLASSIE, Special Assistant to the Attorney General; ARTHUR O. LAMBERT, Special Assistant United States Attorney; ALEX H. BELL, Jr., Special Assistant United States Attorney.

IN THE SUPREME COURT OF THE DISTRICT of Columbia, holding a special term as a District Court of the United States. (Filed Apr. 2 1931. FRANK E. CUNNINGHAM, Clerk.) In the matter of the acquisition of Lots 44 and 45 and part of Lot 48 in Square 3204, Lots 1 and 25 in Square 3156, parts of lots 10, 19, 20, and 21 in Square 3157, all in the Subdivision made by the National Capital Realty Company, as per plat recorded in Liber 54 folio 22 of the Records of the Office of the Surveyor of the District of Columbia, and parts of Lots 26 and 27 in Maggie Polwarth's and Martha F. Buckley's Subdivision of Lots in Square 3156, as per plat recorded in Liber 90 folio 118 of said Surveyor's Office Records, situated in the District of Columbia. District Court Docket No. 2094. ORDER OF PUBLICATION AND CITATION. Upon consideration of the petition of the United States of America filed herein on the 2nd day of April, 1931, by Leo A. Rover, United States Attorney for the District of Columbia, acting under the instructions of the Attorney General of the United States and at the request of the National Capital Park and Planning Commission seeking condemnation of the following-described lands in the District of Columbia, the same being required for the use of the United States of America for suitable development of the National Capital park, parkway and playground system, that is to say: Parcel 1. Lots 44 and 45 in Square 3204 in the subdivision made by the National Capital Realty Company of land now called "Longfellow Terrace," as per plat recorded in Liber 54 folio 22 of the Records of the Office of the Surveyor of the District of Columbia. Said lots are subject to the building line restriction shown on said plat and the covenants contained in the deed recorded in Liber 3816 folio 24 and the deed recorded in Liber 3834 folio 110 of the land records of the District of Columbia, but said lots are to be acquired free, clear, and discharged from said building line restriction and said covenants; unimproved. Parcel 2. Part of Lot 48 in Square 3204 in the National Capital Realty Company's subdivision of land now known as "Longfellow Terrace," as per plat recorded in Liber 54 folio 22 of the Records of the Office of the Surveyor of the District of Columbia, described in accordance with a plat of Computation recorded in Survey Book No. 99 page 136 of said Surveyor's Office Records of the District of Columbia; as follows: Beginning for the same on the Northeasterly line of Concord Avenue at the Southeast corner of said lot, and running thence Northwesterly along the Southwesterly line of said lot, North 67 degrees 16 minutes West 16.72 feet; thence Northerly 13.46 feet to the North line of Lot 28 of a former subdivision recorded in Liber 49 folio 32 of the aforesaid Surveyor's Office Records; thence South 89 degrees 49 minutes East 23.73 feet to the Easterly line of said lot 48; thence Southwesterly along the Easterly line of said lot 48, 21.51 feet to the Northeasterly line of Concord Avenue, and the point of beginning; and known for purposes of assessment and taxation as Lot 804. Said lot is subject to the building line restriction shown on said plat, and the covenants contained in the deed recorded in Liber 3804 folio 366 of the land records of the District of Columbia and the covenants contained in the deed recorded in Liber 4804 folio 192 of said land records, but said lot is to be acquired free, clear, and discharged from said building line restriction and said covenants; unimproved. Parcel 3. Lots 1 and 25 in Square 3156 in the subdivision made by the National Capital Realty Company, of part of the tract of land known as "Peter's Mill Seat," being now called "Longfellow Terrace," as per plat recorded in Liber 54 folio 22 of the Records of the Office of the Surveyor of the District of Columbia. Said lots are subject to the building line restriction shown on said plat and the covenants contained in the deed recorded in Liber 3816 folio 24 and the deed recorded in Liber 3824 folio 129 of the land records of the District of Columbia, but said lots are to be acquired free, clear, and discharged from said building line restriction and said covenants; unimproved. Parcel 4. Part of Lot 26 in Maggie Polwarth's and Martha F. Buckley's subdivision of lots in Square 3156 as per plat recorded in Liber 90 folio 118 in the Records of the Office of the Surveyor of the District of Columbia, described as follows: Beginning for the same on the North line of a public alley at the southwest corner of said Lot 26 and running thence East along the said line of said alley 37.50 feet to the southeast corner of said lot; thence North with the East line of said lot 10.20 feet; thence Northwesterly 41.51 feet to a point in the West line of said lot 28 feet North from the Southwest corner thereof; and thence South along the West line of said lot 28 feet to the place of beginning. Said lot is subject to the building line restriction shown on said plat and the covenants contained in the deed recorded in Liber 3816 folio 24 and the deed recorded in Liber 6317 folio 120 of the land records of the District of Columbia, but said lot is to be acquired free, clear, and discharged from said building line restriction and said covenants; unimproved. Parcel 5. Part of Lot 27 in Maggie Polwarth and Martha F. Buckley's subdivision of lots in Square 3156, as per plat recorded in Liber 90 folio 118 in the Office of the Surveyor for the District of Columbia, described as follows: Beginning for the same on the north line of a public alley at the southwest corner of said lot and running thence east along said line of said alley 21.50 feet to a point distant 16 feet west from the southeast corner of said lot, thence northwesterly 23.80 feet to a point in the West line of said lot, and thence South along the West line of said lot to the place of beginning. Said lot is subject to the building line restriction shown on said plat and the covenants contained in the deed recorded in Liber 3816 folio 24 and the deed recorded in Liber 6317 folio 120 of the land records of the District of Columbia, but said lot is to be acquired free, clear, and discharged from said building line restriction and said covenants; unimproved. Parcel 6. Part of Lot 10 in Square 3157 in the subdivision made by the National Capital Realty Company, of land now known as "Longfellow Terrace," as per plat recorded in Liber 54 folio 22 of the Records of the Office of the Surveyor of the District of Columbia; described as follows: Beginning for the same on the North line of Nicholson Street at the Southeast corner of said lot and running thence along said line of said street, West 85 feet to the East line of 8th Street as condemned and taken by District Court Case No. 1977 of the Supreme Court of the District of Columbia; thence North with the East line of 8th Street 41.85 feet to the North line of said lot; thence along said North line of said lot, East 85 feet to the East line of said lot; and thence South along the East line of said lot 41.85 feet to the place of beginning, and known for purposes of assessment and taxation as Lot 806. Said lot is subject to the building line restriction shown on said plat and the covenants contained in the deeds recorded in Liber 3816 folio 24 and Liber 3306 folio 412 of the land records of the District of Columbia, but said lot is to be acquired free, clear, and discharged from said building line restriction and said covenants; unimproved. Parcel 7. Parts of lots 19, 20 and 21 in Square 3157 in the National Capital Realty Company's Subdivision of land now known as "Longfellow Terrace," as per plat recorded in Liber 54 folio 22 of the Records of the Office of the Surveyor of the District of Columbia, described by metes and bounds as follows: Beginning for the same at the Southeast corner of said lot 19 and running thence West along the Southerly line thereof, 85 feet to the East line of 8th Street, as established by condemnation proceedings in District Court Case No. 1977 in the Supreme Court of the District of Columbia, thence North along said line of said Street, 89.48 feet to a Northwesterly outline of said lot 21, thence Northeasterly along said Northwesterly outline, 16.20 feet to the South line of Oglethorpe Street, as established by District Court Case No. 1977 aforesaid; thence East along said line of said street, 74.56 feet to the West line of a public alley, thence along said line of said alley South 101.85 feet to the place of beginning and known for purposes of assessment and taxation as Lots 820, 822, and 824. Said lots are subject to the covenants contained in the deed recorded in Liber 3816 folio 24, but are to be acquired free, clear, and discharged from said covenants; unimproved. It is this 2nd day of April, A. D. 1931, ORDERED THAT Edward C. Baker, Trustee, 1351 Pennsylvania Avenue, Southeast; Ellis Cahn, 1542 25th Street, Southeast; Mamie L. Coffman, 514 Nicholson Street, Northwest; William L. Coffman, 514 Nicholson Street, Northwest; Commercial National Bank, Trustee, 14th and G Streets, Northwest; Hilda Cross, 508 Nicholson Street Northwest; James T. Cross, 508 Nicholson Street, Northwest; Mamie C. Duckett, 506 Nicholson Street, Northwest; William J. Duckett, 506 Nicholson Street, Northwest; Catherine Dyer, 911 Jefferson Street, Northwest; Hiram H. Dyer, 911 Jefferson Street, Northwest; Edith R. Fowler, 3800 New Hampshire Avenue, Northwest; Percy H. Fowler, 3800 New Hampshire Avenue, Northwest; Joseph Freeman, 1542 25th Street, Southeast; Edward J. Hickey, 5738 7th Street, Northwest; Margaret J. Hickey, 5738 7th Street, Northwest; International Bank, C/o Thomas B. Lawler, 726 Jackson Place, Northwest; J. Wriley Jacobs, Trustee, C/o B. F. Saul, 925 15th Street, Northwest; Mark Jacobs, 1515 Rhode Island Avenue, Northeast; Mark Jenks, 1515 Rhode Island Avenue, Northeast; Frank Jost, 518 Nicholson Street, Northwest; Ola Jost, 518 Nicholson Street, Northwest; Thomas B. Lawler, Trustee, 726 Jackson Place, Northwest; Courtney A. McNamara, 1251 Hamlin Street, Northeast; Bessie S. Maltby, 718 Nicholson Street, Northwest; Sidney T. Maltby, 718 Nicholson Street, Northwest; Regina C. Martin, 524 Nicholson Street, Northwest; Russell C. Martin, 524 Nicholson Street, Northwest; Francis C. Stetson, Trustee, 1416 F Street, Northwest; F. Magruder Turner, 1427 I Street, Northwest; National Capital Realty Company, a West Virginia corporation, C/o Vivian O. Hill, Southern Building; Eulainne Ashurst Payne, 4620 Nichols Avenue, Southeast; Lizzie Peterson, 502 Nicholson Street, Northwest; Maggie Polwarth, C/o B. F. Saul, 925 15th Street, Northwest; Realty Investment and Securities Corporation, a Delaware corporation, C/o Thomas B. Lawler, 726 Jackson Place, Northwest; Martha F. Riess (formerly Buckley) C/o B. F. Saul, 925 15th Street, Northwest; Alpheus H. Ryan, Rust Building, 1001 15th Street, Northwest; S. Mabel Shea, 716 Nicholson Street, Northwest; William H. Shea, 716 Nicholson Street, Northwest; Martha Stoops, 504 Nicholson Street, Northwest; William E. Stoops, 504 Nicholson Street, Northwest; Burdette Stryker, 2737 Devonshire Place, Northwest; Earl D. Thompson, C/o B. F. Saul, 925 15th Street, Northwest; Clara Van Horn, 1337 Jefferson Street Northwest; Austin C. Waller, Trustee, 726 Jackson Place, Northwest; Harry Wendell, 608 Nicholson Street, Northwest; Jennie Wendell, 606 Nicholson Street, Northwest; Russell T. Wilkins, 5824 7th Street, Northwest; Beal H. Wilson, 510 Nicholson Street, Northwest; Florence Wilson, 510 Nicholson Street, Northwest: All the foregoing of the City of Washington, District of Columbia, and Julia P. Anderson, Rockville, Maryland; Marcelia Ambrose (formerly Kranofsky) Thomas, Tucker County, West Virginia; Cecelia Kranofsky, Thomas, Tucker County, West Virginia; Anthony Kranofsky, Thomas, Tucker County, West Virginia; John Kranofsky, infant, Thomas, Tucker County, West Virginia; Wilhelmena Kranofsky, infant, Thomas, Tucker County, West Virginia; Albert M. Bouic, Trustee, Rockville, Maryland; Delpha Childs, Summit Point, West Virginia; Samuel D. Childs, Summit Point, West Virginia; Estelle Gosnell, C/o E. F. Hall, Servia, West Virginia; W. C. Hall, Servia, West Virginia; Sallie E. Hays, Clarksburg, West Virginia; National Exchange Bank, Incorporated, Weston, West Virginia; L. M. Reed, Hurst, West Virginia; Hugh J. Thompson, Reynoldsville, West Virginia; Nellie Thompson, Reynoldsville, West Virginia; Nannie B. Vinson, Rockville, Maryland; Robert William Vinson, Trustee, Rockville, Maryland; Robert William Vinson, Rockville, Maryland; Charles W. Williams, Trustee, Woodside, Maryland; Sadie M. Williams, Woodside, Maryland; E. A. Wilson, Salem, West Virginia; and in the event that any of the persons hereinbefore named is deceased, the heirs, alienees or devisees of said persons (the foregoing being the persons named in said petition), and ALL PERSONS having or claiming to have any right, title, interest or estate in the lands hereinbefore described, or to be entitled to compensation in respect of the taking of the same for public use, and all persons occupying or in possession of the same, be, and they hereby are, required, cited and admonished to appear in this Court on the 7TH DAY OF MAY, 1931, at 10 o'clock A. M., to answer said petition for the condemnation of said lands and to make claim for the compensation to which they deem themselves entitled. PROVIDED, HOWEVER, and IT IS FURTHER ORDERED that a copy of this Order of Citation be published once a week for three successive weeks in THE EVENING STAR and THE WASHINGTON POST, respectively, newspapers of general circulation published in the District of Columbia, and also once a week for three consecutive weeks in THE WASHINGTON LAW REPORTER, the first of said publications to be not later than the 13th day of April, 1931. AND IT IS FURTHER ORDERED that a copy of this Order of Citation be served before the return date hereof by the United States Marshal for the District of Columbia, or his deputies, upon each of the persons named herein who is, so far as ascertainable by reasonable inquiry, residing or sojourning within the District of Columbia or can be found by said Marshal, or his deputies within said District. AND IT IS FURTHER ORDERED that a copy of this Order of Citation be mailed postpaid to each of the persons shown by said petition to be, and hereinbefore designated as nonresidents of the District of Columbia, such copy to be addressed to the last known place of residence of such person. ALFRED A. WHEAT, Chief Justice. A true copy. Test: (Seal.) FRANK E. CUNNINGHAM, Clerk. By H. B. DERTZBAUGH, Asst. Clerk. 10.17.24

Auction Sales

GUS EICHBERG, Auctioneer, 406 Pennsylvania Avenue.

FRIDAY, APRIL 17—
TRUSTEES' SALE OF STOCK AND FIXTURES of CONFECTIONERY STORE, LOCATED AT 1628 7TH ST. NW.
By virtue of a chattel mortgage under a certain deed of trust, duly recorded in the office of the Recorder of Deeds of the District of Columbia, Serial No. 300300, Instrument No. 9654, and at the request of the party secured thereby, the undersigned trustees will sell by public auction the stock and fixtures of said confectionery store, on the above premises, on FRIDAY, APRIL 17TH, AT 3 P. M. Parties in interest please take notice.
TERMS—Cash in full.
By order of J. M. GOLDSMITH, J. CRONAFF, Trustees.
15,16,17.

WEDNESDAY, APRIL 22—
ADAM A. WESCHLER & SON, Auctioneers.
TRUSTEES' SALE OF NO. 1108 K STREET NORTHWEST.
By virtue of a deed of trust recorded in Liber No. 6290, folio 358, et seq., of the land records of the District of Columbia, and at request of party secured thereby, undersigned trustees will offer for sale by public auction at the office of the auctioneers, No. 920 Pennsylvania avenue northwest, on WEDNESDAY, APRIL 22, 1931, at 12 o'clock noon, the following-described land and premises, situate in said District: The west 25 feet front on K street north by the full depth of 100 feet of Original Lot 10, in Square 317.
TERMS OF SALE: The above property will be sold subject to a prior deed of trust for $12,500, at 6 per cent, due May 24, 1933; balance cash. A deposit of $500 required of purchaser at sale. All conveyancing, recording and notarial fees at cost of purchaser. Terms of sale to be complied with within 30 days from sale; otherwise trustees reserve right to resell property at risk and cost of defaulting purchaser, after five days' advertisement of such resale in some newspaper published in Washington, D. C.
WALTER A. ROMER. SIDNEY F. KENT. Trustees.
P—12.14.17.20.22

Lost 1

BARPIN—Gold, four buttons on pin, one sapphire, one ruby, two diamonds on buttons. Reward. Lost and Found Dept., Mayflower Hotel.

CAT—Half Persian; orange with darker stripes; 2 Vs on forehead; red knitted collar; April 10, vicinity 4th and Upshur sts. nw. Liberal reward. Lincoln 6034.

COAT—Short; light blue; lost Monday, between Oxon Hill, Md., and Oatlands, Va. Reward. Notify Miss A. B. Tennant, Oatlands, Va.

FUR—Lost, Sunday, between Washington and Baltimore, a brown fox scarf; $10 reward. Notify box 226, Washington Post.

FUR—Sable neckpiece, light brown; at Loew's Palace, afternoon of April 10. Potomac 0616. Reward.

DOG—Small English setter, white, with black spot on back; female. S. E. Brooks, 1425 Wisconsin ave. Reward.

KEYS—On a ring; containing 2 master keys; property of Smithsonian Institution. C. S. Washington, Smithsonian Institution.

POLICE DOG—Male, without collar; answers to name "Peter." If found, call Miss Katrina McCormick, 1224 30th st. nw. West 2238. Liberal reward.

SCOTCH TERRIER—Answers name Hootie; lost or strayed 3d and B sts. nw. Reward. L. M. Cornwall, 227 Pa. ave. nw.

WILL person finding black patent leather bag April 15 kindly return pen and image in case, valued as keepsake? Ines M. Demonet, 1801 K st. nw.

Notices 3

EXCEPTIONAL opportunity for investment or summer home; fine 4-room cottage in refined, restricted summer colony 25 miles from Washington; fine trees; corner plot; fronting 3-acre park; very fine beach; best bathing, boating and fishing; priced at $1,500 for immediate sale; easy terms. Phone Mr. Bowers, Natl. 4598.

Personals 5

AUTO GLASS installed, $2.50; mirrors and furniture tops; mirrors resilvered. Natl. Glass Shop, 211 N. Y. ave.; Natl. 5720.

BEST TRAVEL VALUE EVER OFFERED. Special party sailing June 26, on 65-day 14,000-mile tour of eight South American countries; $985 ticket covers all expenses. Also special European tour at amazingly low cost of $229. Phone Met. 3906, 5 to 9 p. m.

JUNIOR in college wishes to earn transportation to Portland, Oreg., or point near there, by acting as driver. Must be there May 14. Address Box 3820, North Carolina State College, Raleigh, N. C.

WEDDING VEILS and hats for attendants a specialty; M. O'Connell, millinery designer, Apt. 309, Hampton Courts, just off 16th and You nw; also making and remodeling hats of all types. Pot. 4280.

Clairvoyants 6

LICENSED BY DISTRICT OF COLUMBIA.
D'ASHMAN 1212 EYE ST. NW. METRO. 3257.
ADVICE ON ALL AFFAIRS OF LIFE.

MME. LE ROY—EGYPTIAN TEA ROOM. Advice on business, love, marriage. Palm, cards, tea cup. Readings, 50 cts. 461 Eye st. nw. District 4149.

28 YEARS' CONTINUOUS LICENSE.
SEERESS ASTROLOGIST PSYCHOLOGIST
NEVER MET YOU, TELLS YOUR NAME. IMMEDIATELY TELLS OBJECT OF CALL. Are You Unhappy or Depressed? Consult this WORLD'S RENOWNED SEERESS. SHE CAN AND WILL HELP YOU. LOW FEE.
922 14th St. OVER CLAFLIN'S OPTICAL STORE
SPECIAL CONSULTATION THIS WEEK.

27 Years' Successful Practice in Washington My Reference and Guarantee.
Martha Spencer
MOST REMARKABLE READER OF HUMAN DESTINY OF THE PRESENT AGE.
It may be of vital interest to you to know the outcome of your present DISTRESS; the happiness of your future life may depend upon the right solution and proper advice. WITHOUT A QUESTION I WILL TELL YOU THE OBJECT OF YOUR CALL, NAMES OF FRIENDS, RELATIVES AND ACTUAL FACTS CONCERNING YOUR LIFE AND CIRCUMSTANCES WHICH YOU KNOW TO BE ABSOLUTELY TRUE. PERFECT SATISFACTION OR NO FEE. Hours, 10 a. m. to 7 p. m.
924 14th St. N.W.

Spiritualists 7

DR. JANE COATES
READINGS BY APPOINTMENT.
1473 MERIDIAN PL. NW. COL. 6227.

Automobiles for Sale 15

BUICK—Low prices on all used cars; large selection awaits you. Emerson & Orme, 17th and M sts. nw.

BUICKS—An inspection of our fine used Buicks will convince any one of their value. 1015 14th st. nw., 1111 14th st. Stanley H. Horner. National 5800.

CHRYSLER—1930, model 70, sport coupe. Well fenders, rumble seat, trunk; 4-speed transmission; a fast, snappy, vision in blue; perfect and ready for any test; $795. 1318 14th st. nw.

FORD TUDOR—Good transportation; $25. Southeast Motors, 712 8 st. se. Lincoln 3661.

Quick results at low cost is consistent with Post Classified Ads.

Automobiles for Sale 15

FORDS and other makes; low prices; easy terms. See Mr. Redman for your next used car. Parkway Motor Co., 3040 M st. nw.; West 0161.

JORDAN—1930, De Luxe Sedan; $795. Six wire wheel equipment; like new. 1805 14th st. nw. Decatur 6172.

NASH-ORR MOTOR CO.
USED CARS OF VALUE
1522 14TH ST. N.W.

PEERLESS—1930 Cabriolet. Has been overhauled in our shop and is in excellent condition throughout. If you are looking for a real bargain, see this one. LEE D. BUTLER, INC. 2135 CHAMPLAIN ST. COL. 5050 Above V Near 18th.

USED-CAR BARGAINS. See them today; special value in all makes of cars. NEUMEYER MOTOR CO., INC., 3021 17th st. nw. North 4010.

"FAMOUS" USED CARS
LOW DOWN PAYMENTS. EASY MONTHLY PAYMENTS.
Ourisman Chev. Sales Co.
625 H ST. NE. LINCOLN 10200.

Auto Trucks—Tractors 16

FORD TRUCK—1931; bargain; hydraulic dump body. Acme Sales Co., 314 Pa. ave. nw.; District 2444.

Auto Tires—Repairing 18

GENERAL AUTO REPAIRING. Service and repairing, all makes of cars at low rates by expert auto mechanics. Towing service. DAY'S GARAGE. 1101 West Va. Ave. Ne. Lin. 6295.

Wanted—Automotive 23

WE BUY any make car; highest price paid. The Auto Mart, 1318 14th st. nw.; North 8127. Open evenings and Sundays.

SPOT CASH for good used automobiles. See me before you sell. BILL COUNSELMAN, 2015 14th st. nw.

CASH FOR YOUR CAR
Without a doubt I pay highest prices. If your car is not paid for, will pay your undue balance, give you the difference in cash. No delay. Drive to 1729 14th st. nw.
SEE MR. BARNES

Business Services Offered 26

CHAIR CANEING—Porch rockers splinted upholstering. Armstrong, 1235 10th nw. Met. 2062.

Cleaning, Dyeing, Pressing 28

WE CLEAN AND PRESS ladies' dresses, $1; coats, $1; men's suits, 75c; coats, $1; work guaranteed; delivery service. Phone Artistic Cleaners, Lincoln 6093.

Professional Services 35

MASSAGE—At your home or hotel; excellent workmanship; unusually refined lady. Call West 1120. 3025 O st. nw.

SCALP TREATMENTS—Liquid shampoo; graduate manicure. 1112 New York ave., first floor. Daily 11 to 7:30.

Help Wanted—Female 37

BEAUTY OPERATOR — Expert marceller and finger waver; others do not apply; do not phone. Lillian's, 1336 Wisconsin ave. nw.

GENERAL houseworkers, colored; part and full time; woman to sew awnings. Employment Service Bureau, 917 15th nw.

SALESLADIES—Full and part time work; pay daily; no deposit required on case. See Mr. Haley, 609 International Bldg., 1319 F st. nw.

SALESLADIES—Canvassing; salary; advertised product; immediately. Boyd's, 1333 F st.

STENOGRAPHERS—Typists, bookkeepers, clerks, P. B. X. operators, &c., needed daily. Boyd's, 1333 F st. nw.

YOUNG LADIES—Refined, ambitious for international circulation campaign, sponsored by all U. S. publishers; must be free for extensive travel; salary and expenses; advancement. See Mr. Steele, personally, Arlington Hotel. Do not phone.

YOUNG lady, with first-class social connections, to act in secretarial capacity; apply in own handwriting, stating experience, if any, salary desired, &c. Box 204, The Washington Post.

FITTER
and alteration hand, one with local store experience on coats and dresses. Apply Joseph R. Harris Co., 1224 F st. nw.

Help Wanted—Male 38

BARBER—Colored, for white trade. 3280 M st. nw.

BARBER—For Friday evening and Saturday; first class only. 237 Pa. ave. se.

BOOTBLACK—At once; good pay and tips. Apply 1705 Pa. ave. nw.

BOY—Wanted to run errands. Apply Service Engraving Co., 6th floor, Washington Post Building.

BOYS (10), between the ages of 16 and 18, with permits, to sell ice cream. Apply 612 F st. nw., Room 207.

GENTLEMEN—To sell Real Silk hosiery and lingerie; our business is good, due to new spring low-price sale. Apply at once, Mr. Haley, 610, International Bldg., 1319 F st. nw.

HOUSEMAN—For boarding house; stay nights, preferred. 1331 K st. nw.

MEN—Two; over 40 years; for immediate, permanent work, paying from $30 to $35 per week to start; neatness and fair education essential. Apply after 1 p. m. only, J. R. Watkins Co., 5533 Illinois ave. nw., corner of Georgia ave.

MEN—Wanted 5 white men; of neat appearance; as salesmen on trains; small cash security and blue suit required; experience unnecessary. Apply Union News Co., East Basement, Union Station.

MEN—We have a few territories now open in Washington and vicinity with thousands of customers; if you are interested in a position paying about $38 weekly, and willing to work hard, we can use you at once; no deposit required on sample cases. See Mr. Springer, 610 International Bldg., 1319 F st. nw.

OFFICE BOY—White. Apply at once. 726 11th st. nw.

PRESSER wanted, experienced in ladies' and men's work. Only experienced need apply. 3211 Mount Pleasant st. nw.

PRESSER on machine for rough work and silks. Apply 1220 23d st. nw.

SALESMEN—Unusual opportunity to sell Ford trucks and Ford cars with the largest organization of its kind in Washington. The peak of the season is here and a very profitable connection is assured to successful applicants. 346 Pennsylvania ave. nw.

SALESMEN—With car. New water front property plan. Nothing anywhere like it. Realty experience not necessary. Apply Lake Jackson Co., 710 14th st. nw.

SALESMEN, experience men's clothing. Write all particulars. Box 240, Washington Post.

WE CAN USE additional men in our local circulation campaign course; no experience necessary; good pay and short hours. Apply 1319 F st. nw., Room 505.

YOUNG MEN—To travel in Maryland and Virginia; good pay and transportation furnished; neat appearance and fair education needed. Apply 609, International Bldg., 1319 F st. nw.

YOUNG MEN—17-21, neat, ambitious, for high school and college crew traveling internationally; good reference required; excellent advancement possibilities right parties. See Mr. Steele personally, Arlington Hotel. Don't phone.

PAPERHANGER.
Experienced; to work by the day in apt. house. Apply 3030 K st. nw.

35 TAXICAB CHAUFFEURS
We are constantly in need of careful, courteous drivers. Our men are making from $5 to $10 per day. Apply
BELL CAB CO.
1317 L St. NW.

SALESMAN
For Saturday. Must be experienced in shoes and furnishings. Ask for Mr. Luh, Eiseman's, F st. at 7th.

MEN WANTED
Careful, courteous and considerate men wanted to drive for the
CITY & STOP ME CAB COMPANY
We operate on the profit-sharing plan, which enables our drivers to make $30 to $45 weekly.
Apply Mr. Byron or Mr. Ruppel
CITY CAB CORP.
141-151 12TH ST. N.E.

Salesmen—Agents 40

REPRESENTATIVE for a distributing organization selling talking moving picture machines to homes, clubs and institutions. Only experienced salesmen accustomed to meeting people of culture and means are desired. Automobile necessary. Reply, giving experience, age, etc. Box 226, Washington Post.

25 Years Ago Today

APRIL 17, 1906.

It was charged on the House floor that patients at St. Elizabeths Hospital were being cruelly treated.

Gov. Warner of Michigan was guest of honor at a banquet given in the Capitol dining room by the Michigan delegation.

Miss Selma Erlanger, of Baltimore, is visiting her aunt, Mrs. B. Solomon, of 708 Seventh street northwest.

The Humane Society protested the sale of live chicks on local markets as Easter souvenirs.

Situations Wanted—Female 41

GIRL—Colored, wishes day or part time work. Phone Potomac 4502-J.

WHITE WOMAN — Light housekeeping; age 35; no children or laundry or chamberwork. Advertiser, 1133 10th st. nw.

Situations Wanted—Male 42

CHAUFFEUR—Colored, wishes position; good worker; willing to leave city for summer; 1st-class reference. Dec. 5594-J.

EXPERIENCED wall-paper salesman desires locating with first-class house in Washington. Box 241, Washington Post.

Business Opportunities 44

WATER-FRONT HOTEL—36 bedrooms; on Eastern Shore of Maryland; in growing city of about 10,000 population; doing commercial, tourist and resort business; open all year; owner has other interests. For particulars apply Keating & Thomas, Centreville, Maryland.

BEST RETAIL SECTION
NEW LOW-RENT STORES
Suitable for brokers, insurance, loan office, drug store, &c. Basement stores, unusual chance for barber shop, valet service, cafeteria, &c. Unusually low rent with liberal concessions to reliable business. Act quick. Phone Nat. 5437 or see at 1424 K st. nw.

Automobile Loans 45A

CASH LOAN IMMEDIATELY
1926 to 1931 models; year to pay; lowest rates in city. See Mr. Barnes, 1729 14th nw.

Real Estate Loans 47

FIRST AND SECOND TRUST LOANS.
C. F. WARING,
1416 F ST. NW. NATL. 9172.

FIRST TRUST DWELLING LOANS.
GEORGE F. HANE,
1422 F ST. N.W. NATL. 3964.

LOANS FIRST AND SECOND TRUST.
W. C. WILEY, Investment Bldg. Natl. 9111.

Instruction Courses 54

IF A DOUBTER—Pass on, if progressive, read, enroll now. Boyd shorthand is easiest to learn, simple as A. B. C's, reads like print. It is better. Thousands use it daily. Office practice, touchtyping, spelling, position, diploma. Short, thorough courses. Start immediately. Boyd Secretarial School, Washington's leading business institution, 1333 F st. nw. Nat. 2342.

Articles For Sale 60

ANTIQUE furniture and jewelry; old silver spoons; brass bed; in good condition; no dealers. North 6493.

DESK—Flat top, walnut, and swivel chair; practically new; good condition. Call Natl. 8115 before 5 p. m.

FURNITURE—Small, round Flemish oak library table, $8.50; wicker vanity and chair, $10; small mahogany-finish rocker, $3. 1224 Conn. ave., Apt. 33; North 4731.

Business Equipment 63

TYPEWRITERS—Current models in standard and portable machines for rent; bargains in reconditioned typewriters. L. C. Smith & Corona, Inc., 1016 15th st. nw. National 8411.

Household Goods 69

SEWING MACHINES—Used Whites, Singers and other makes, $4.95 to $21.75; guaranteed; $2 down. White Sewing Machine Co., 800 H st. nw.

Musical Instruments 71

BABY GRAND—Modern mahogany case; looks like new; original cost, $650; will sell at a great sacrifice, $295; terms. The Piano Shop, 635 New York ave. nw.

HUNTINGTON UPRIGHT—Mahogany case; a splendid practice piano; in very good condition; $85; terms. The Piano Shop, 635 New York ave. nw.

UPRIGHT—Apartment size; like new; mahogany case; used only 4 months; can be had for balance due, at easy terms. The Piano Shop, 635 New York ave. nw.

Radios and Supplies 72

FRESHMAN—7-tube; in a beautiful mahogany console cabinet; sold for $195; now only $69.50; new-set guarantee and terms. Kitt's, 1330 G st. nw.

MAJESTIC—8-tube lowboy; formerly sold for $137.50; now only $89; new-set guarantee and terms if desired. Homer L. Kitt Co., 1330 G st. nw.

PHILCO—8-tube, all-electric set; in a walnut high-boy cabinet; former price, $169.50; now reduced to $98; sold on a new-set guarantee and terms if desired. Kitt's, 1330 G st. nw.

VICTOR—10-tube set; in handsome high-boy cabinet; sold for $238; now $139; on terms, with new-set guarantee; a real bargain. Kitt's, 1330 G st. nw.

VICTOR COMBINATION — 9-tube superheterodyne; was $600; unusual value at $195; on terms if desired; new-set guarantee. Kitt's, 1330 G st. nw.

GOOD USED RADIOS
All-electric sets, from $29 up, at The Piano Shop, 635 New York ave. nw.

Wanted—To Buy 79

BOOKS BOUGHT—All kinds, any quantity. Phone Met. 5415. Big Book Shop, 933 G st. nw. No branches. Established 1907.

FURNITURE—If you want full value for your furniture send to D. Notes. 25 years of fair dealing. Phone Dist. 8112.

FURNITURE of every description needed at once. Stocks of mdse., automobiles, etc. Highest prices guaranteed. Call Lewis, Metro. 7373.

I AM in immediate need of a quantity of good substantial used furniture; can pay cash. Metropolitan 3051.

GOLD, SILVER, WATCHES, DIAMONDS and old jewelry needed for our mfg. dept.
SELINGER'S Full Cash Value Paid. 818 F STREET

Rooms—Furnished 85

A ST. NE., 212—2 rooms; 1st floor; $30; 2 rooms; 2d floor; $25; housekeeping; completely furnished. Linc. 4194.

ARGONNE PL., 1652—Near 18th st. and Col. rd. Beautifully furn. front room; gentleman; refined private family; near bus, 2 car lines. Adams 1831.

Rooms—Furnished 85

ARIZONA HOTEL—310 C st. nw. Block off Pa. ave.; neatly furnished rooms; lobby; 3 baths on each floor; shower bath; continuous hot water; $4 week up; transients, 75c to $1.

BURTON HALL—1022 17th st. nw. Rooms; with or without private bath, kitchenette; $3.50 to $7; front basement room.

CLIFTON ST. NW., 1474—Furnished rooms for rent, or housekeeping, single or double. Board if desired.

DUPONT CIRCLE—3 desirable rooms; walking distance downtown; young men; private home; 1 block cars. North 0061.

E ST. SE., 225—Two front rooms, furnished for light housekeeping; $30 month; also two garages.

EUCLID ST., 1760., near 18th and Col. rd. Nice room, 2 windows, twin beds, closets; private family. Mrs. Bowie. Col. 7702.

FRANKLIN PARK APTS.—1332 Eye st. nw., Apt. 88. Nicely furnished room; use of telephone. Metropolitan 3665.

H ST. NW., 819—For ladies or gentlemen; clean and quiet; has to be seen to be appreciated.

IROQUOIS (Apt. 306)—Attractive room; two in family; no other roomers; gentlemen.

KILBOURNE PL., 1706—Bet. Kenyon and Lamont. 2 attractive front rooms; continuous hot water; convenient to cars and buses. Col. 4093.

K ST., 1627—Near Carlton Hotel. Handsome house; single or double rooms; private or semiprivate bath; showers; men only.

L ST. NW., 1007—Nice, sunny front room; for 2; twin beds; next bath; walking distance downtown.

MASS. APT., 1412 Mass. ave., apt 51—Nicely furnished room, next to bath.

NEAR DUPONT CIRCLE—2d-floor front room; 5 windows; mahogany furniture; housekeeping; 2, $5 week each. Also transients. Pot. 5132.

PARK RD., 1654—Attractive room; continuous hot water; near car and bus lines; quiet neighborhood.

QUE ST. NW., 2217—In attractive, detached, private home; front single room and double room; twin beds; references.

SECOND ST. NE., 327 (Apt. 9).—Nicely furnished room, light, quiet; electricity, steam heat; Christian preferred.

STUDIO and bedroom near Dupont Circle; beautifully furnished; maid service; $40. North 6376.

TAKOMA PARK—Attractive nicely furnished 2d-floor front room; rent transients or permanent. Call Shepherd 2553.

WESLEY HEIGHTS—4349 Klingle st. Well-furnished front room; twin beds. Phone Cleve. 3359-J.

1ST ST. NE., 223—Furnished room and kitchen, for light housekeeping; newly papered; also nicely furnished sleeping rooms.

4TH ST. NW., 411—Two large adjoining rooms for light house keeping opposite park; also sleeping rooms; all conveniences; owner's home; adults only. Metro. 5330.

16TH ST. NW., 3321—Attractive 3d-floor front room; near bath; suitable for 1 or 2 gentlemen; ideal location; pvt. home.

16TH BUS, 14th cars; 2 extra-large housekeepnig rooms; kitchen range, sink; back porch; yard; coal; $35. No. 3368-W.

4 CONCORD AVE.—1 or 2 nicely furnished rooms; in lovely bungalow; kitchen privileges if desired; garage. Georgia 1708.

THE LITTLE CAROLINE. 1870 California st. nw. Wholesome and attractive single and double rooms; meals if desired. Dec. 2048.

Rooms—Unfurnished 86

EUCLID ST., 1727—2d-floor porch room; next bath; $20; small room, $10; housekeeping; modern home of owner.

HOPKINS ST. NW., 1406; near 20th and P—Second-floor front, $16.

10TH ST. NE., 704—Large room, kitchenette, private bath; light housekeeping; block of H st.; reasonable.

Room and Board 88

C ST. NE., 124—Attractive, bright, airy rooms; bath; all modern improvements; homelike; convenient location.

COLUMBIA RD., 1754—Bright, attractive single or double room; modern improvements; owner's home; reasonable; excellent board.

CONN. AVE., 1834—Overlooking beautiful Masonic Temple grounds; single, double rooms; shower bath with each 2 rooms; excellent food; all modern improvements.

DUPONT CIRCLE, 1334 19th st. nw.—Attractively furnished rooms with or without private bath. Excellent meals; weekly or monthly rates.

FAIRMONT ST. NW., 1348—Lovely front single and double room; best home cooking; convenient location.

GEORGETOWN—3125 P st. Attractive double and single rooms, with board; excellent meals. Phone West 2606.

MASS. AVE. NW., 1220—Double front rm., for 2; twin beds. Single rm., 1st floor. Chicken dinners Sundays. Metro. 8076

NEBRASKA AVE. NW., 5315—Bright furnished front bedroom; two gentlemen or employed couple; next to bath. Clev. 6870.

O ST. NW., 2036—Dupont Circle. Attractive, bright rooms; hot water; use phone; close cars, buses; walking distance downtown; good meals. Decatur 3373.

PRACTICE YOUR FRENCH—Room and board with Parisian family; good home-cooked meals; reasonable. Pot. 0456.

SCOTT HALL—1515 Mass. ave. nw. Offers unusual rooms; delicious meals; for refined people; central, high class; reasonable.

THE MANCHESTER—1426 M st. Attractive rooms; private bath; phone, maid service; good meals; reasonable rates.

THE ROSE INN—1309 17th st. nw. Nicely furnished single and double rooms; excellent meals. Decatur 0891.

1ST ST. SE., 300—Nicely furnished rooms; close to Govt. bldgs.; delicious meals; special rates; apts. Lincoln 9396.

10TH ST. NW., 1126—2d-floor front room; twin beds, $9 each, week; good board; early breakfast. Dist. 3980.

11TH ST. NW., 1224—A pleasant place to board; twin beds; home cooking; refined adults; $35 each.

12TH ST. NW., 1212—Attractive, newly papered room; homelike surroundings; porch; excellent meals; reasonable rates; running water.

13TH ST. NW., 2903—Attractive room; for refined couple or one person; private Va. family; board optional. Col. 1482.

Room and Board 88

16TH ST. NW., 3320 — Large front room; private bath; other single, double; home cooking; hot breads; fresh vegetables. Col. 9632.

20TH ST. NW., 1735—Attractive double front room; 3 large windows; for 2 or 3; also single room; home privileges; wholesome, well-balanced meals. North 6806-J.

1430 COLUMBIA RD.—Nicely furnished rooms; excellent board; $35 month up; instant hot water, phone.

1855 WYOMING AVE. NW.—Live in beautiful home on Wyoming ave.; excellent meals; lovely, warm rooms; bridge party weekly; dance each month; reasonable prices; tourists. Phone Adams 6902.

Apartments—Furnished 93

ANTIQUE French provincial furnishings; living room, bedroom, bath; terrace; fireplace. Maison d'Art, 1741 R. I. ave. nw.

PARK RD. NW., 1504—Two rooms, kitchenette, bath; continuous hot water, phone, electricity.

WILL sublet beautifully furnished 5-room apt.; piano, radio; porch; southwest exposure; until either Nov. or Dec. 1. The Broadmoor, 3601 Conn. ave.

$14 WEEK—Beautiful apartment, completely furnished, 2 rooms, kitchen, bath; southern exposure; immediate possession. 834 20th st.

NEW APTS.—LOW RENTS.
Best nw.; fireproof, elevator, switchboard bldg.; large outside rooms, tile bath, neatly furn.; bachelor apt., $40; 1 r., k., $50; refrigeration on house current; walking distance downtown; exclusive. Potomac 1900.

De Luxe 5-R. Apt. Fur., $110.
ALSO 4-ROOM APT., $80.00.
Best location; new fireproof building; phone, elevator service, all improvements, neatly furnished, exclusive apt. Pot. 5063.

Neat 3 R. Fur. Apt., $60.
Beautiful building, first-class location; handy to stores, theaters, cars; large, bright rooms, tile bath; completely equipped. PHONE ADAMS 5578.

1 R. and B. Fur. Apt., $40
4 R., Fur., Hk. Apt., $65
Neatly furn., extra large and bright; exclusive apt. bldg.; tile bath, parquet floor; modern; handy. Phone Dec. 3318.

Apartments—Unfurnished 94

BERLIN—7 Logan Circle. 4 rooms, kitchen, bath; $57.50; modern improvements; newly dec.; vacant May 1. Dec. 4030-J.

MERIDIAN MANOR, 1424 Chapin st. nw. Fireproof building; elevator service, incinerator; tiled baths and showers; electric refrigeration on house current; 2 rooms, kitchen, furnished dinette and bath, $55 to $67.50. Resident manager. Randall H. Hagner & Co., 1321 Conn. ave. nw. Decatur 3600.

THE LINBERN, 1319 Vt. ave.—Two rooms, bath; all modern conveniences; $40. 1519 M st. nw.; 5 rooms and bath; all modern conveniences; $47.50. G. B. Likens, North 7478.

THE PARKWELL, 3500 13th st. nw.—1 room, kit., bath, $45; 2 rooms, kit. bath, $65; 4 rooms, kit., bath. New fireproof bldg. 24-hr. elev. Free Frigidaire. Res. Mgr.

1445 PARK RD.—The Alton. One room, dressing room and bath, $33.50; two big rooms, rec. hall, kitchen, bath, large dinette, $59.50 (corner apt.); new bldg.; free Frigidaire; 24-hr. elev. Res. mgr.

1858 COLUMBIA RD. NW.
Attractive apt.; convenient location; 7 rooms, reception hall, bath, lavatory; porch; electric refrigeration; $107.50.

DESIRABLE downtown apartments, three and four rooms and bath. Low rent. Inquire Zager & Salus, 920 New York ave.

NEW MODERN APTS.
1 RM., KIT., $40; 3 RMS., $55.
Best nw., fireproof, elevator switchboard bldg.; all large outside rms., tile bath; bachelor or h.k.; short walk downtown. Refrigeration on House Current. PHONE POT 1900. OR SEE 1620 R ST.

A GIVE-AWAY!
Outside rooms, extra large, bright; 4 rooms, pantry, tile bath; the very best specially reduced to $60; positively best value in city; 3 rooms, $50. Handy to stores, theaters, schools, cars. Adams 5578.

DIANA APTS.
1141 BLADENSBURG RD. N.E.
2 and 3 rooms, kitchen, bath; Frigidaire; all outside apts. Rent from $40.50 up. Call Lincoln 6856
OR SEE JANITOR.

COLORED APARTMENT
1126 New Hampshire Ave.
Second floor, 3 rooms, kitchen, and bath, $45. Heated.
Three rooms, $25.
WEAVER BROS. INC.,
Washington Building.
District 9486.

THE WOODWORTH, 1206 10th St. NW.
Electric Refrigeration
Apts. of 3 rms. and b., $46.50 to $51.50
518 H STREET NW.
Apts. of 4 rooms and bath......$45.00
Apts. of 5 rooms and bath......$50.00 and $55.00.
2715 14TH STREET NW.
Apt. 12—3 r. and b..........$42.50
Apt. 15—5 r. and b..........65.00
1440 COLUMBIA RD. NW.
Electric Refrigeration.
Apt. 2—4 r. and b..........$70.00
Apt. 4—3 r. and b..........47.50
1324 MONROE ST. NW.
Electric Refrigeration.
Apts. of 5 and 6 r. and b.......$75.00
THE MONTGOMERY, 1151 NORTH CAPITOL STREET.
Apt. 46—5 r. and b..........$50.00
1101 EUCLID STREET NORTHWEST
Electric Refrigeration.
Apts. of 4 r. and b....$52.50 and $57.50
Apts. of 3 r. and b....$47.50 to $52.50
1705 LANIER PLACE N.W.
Apt. 304—4 rooms and bath.....$65.00
8511 GEORGIA AVE., SILVER SPRING, MD.
Electric Refrigeration.
Apts. of 3 rooms and bath......$45.00
Washington Loan & Trust Co.
900 F St. N.W. National 8440

A Modern Corner Apartment

3221 Conn. Ave.
LOW RENTALS
Several apartments available of 2 rooms, kitchen and bath, $52.50 and one of 3 rooms, kitchen and bath, $79.50. Elevator, electric refrigeration. First-class service and repair.
Moore & Hill, Inc.
730 17th St. N.W.

2 ATTRACTIVE DETACHED BUILDINGS
Near Walter Reed Hospital
All Large Outside Rooms
Bright and Airy Large Court
801 BUTTERNUT ST. N.W.
5 rooms, bath, porch $72.50
4 rooms and bath, $60.00
410 CEDAR ST. N.W.
3 rooms and bath...$50.00
4 rooms, bath, porch, $65.00
5 rooms and bath...$85.00
Free Refrigeration
Wm. H. Saunders Co., Inc.
1519 K St. N.W. Dist. 1015

Apartments—Unfurnished 94

LONDON HALL
1133 13TH ST. NW.
24-Hour Elevator and Switchboard Service. Resident Manager.
1 room, kitchen and bath......$45
1 room, kitchen and bath, furnished......$55
Electric Refrigeration on House Current.

2501 CALVERT ST. N.W.
Directly Across From New Shoreham Hotel.
1 room and bath..........$40.00
6 rooms, 2 baths, extra lavatory, porch..........150
Resident Manager
Electric Refrigeration on House Current.

LINCOLN ARMS
5435 CONNECTICUT AVE. NW.
2 rooms, kitchen and bath, $50 and $55.
Resident Manager
Electric Refrigeration on House Current.

McKEEVER and GOSS REALTORS INC.
1415 K St. NW. NAT. 4750

THE HARFORD
1315 CLIFTON ST. NW.
3 rooms, kitchen, bath and pantry..........$63.00
Frigidaire Free.
Exceptionally Large Rooms.
See Janitor on Premises.

1737 N. H. AVE. N.W.
SMALL EXCLUSIVE BUILDING.
3 rooms, kitchen, bath and porch..........$72.50
Free Frigidaire.
See Janitor on Premises.

THE AUGUSTA
CORNER NEW YORK AND NEW JERSEY AVES.
3 rooms, kitchen and bath...$35.50
Frigidaire free.

THE RANDOLPH
COR 14TH AND RANDOLPH.
2 rooms, kit. and bath......$50.00
Frigidaire
Combining convenience of location and reasonable rental.

WEAVER BROS REALTORS
Washington Bldg. District 9486

Furnished or Unfurnished 95

THE BOND, 1230 New Hampshire ave.—1 big room, dressing room, big dinette, kit., bath and shower, unfurn., $37.50 and $43.50. Free Frigidaire. 2 big rooms, kit., dinette, bath and shower (cor. apt.), unfur., $55 to $62.50; furn., $65 up. Free Frigidaire; 24-hr. elev. New fireproof bldg. Res. Mgr.

Business Property for Rent 97

STORE
Well located on busy street; suitable for any business; excellent condition; hot-water heat, electric lights and large basement. Reasonable rental.
MR. WEDDING,
BOSS AND PHELPS.
1417 K st. Natl. 9300.

Offices—Studios—For Rent 98

EDMONDS BUILDING
917 15th St. N.W.
Opposite McPherson Square
The Wall Street of Washington
Several desirable suites of two, four and six rooms at less than $1.75 per square foot. Complete building service.
Shannon & Luchs Inc.
Managing Agents
1435 K St. Nat. 2345

ALBEE BUILDING
Cor. 15th & G Sts.
Opposite the Treasury.
A WIDE variety of suites and single rooms at very moderate rentals. Some of the unusual features are . . . Complete 24-hour service. Vaults in very room. Lavatory with hot, cold and ice water in every room. Western Union and Postal Telegraph call service.
Shannon & Luchs, Inc.
Managing Agents
1435 K St. Nat. 2345

511 11th St. N.W.
Entire 6th Floor for Lease
Suitable for Office or Light Manufacturing
1,900 Square Feet at $1 per Square Foot.
Freight and Passenger Elevators. Janitor Service.
This excellent downtown location should appeal to those who are forced to move owing to the Government's new building project.
District Nat'l Bank Bldg.
1406 G St. N.W.
In heart of business section. Single rooms and suites, $15.50 up. Excellent location for insurance business or business school.
See Supt. on premises.
1409 L ST. N.W.
Excellent Offices
Single or En Suite
Single..........$15.50 to $40.00
En Suite..........$35.00 to $75.00
H.G. Smith Co.
N.L. Sansbury
1418 Eye St. Nat'l 5904

Homes for Rent—Furnished 99

GEORGETOWN—1511 28th st. Completely furnished; every improvement; garage; garden; $150; inspection by appointment. Pot. 0735.

Homes—Rent—Unfurnished 100

MT. PLEASANT—In upper section; smart semidetached 8-room-and-bath home; on lot 35x110; Frigidaire, oil burner, garage; rent, $125 per month. For appointment to see this home call McKeever & Goss, 1415 K st. nw.; National 4750.

1230 PERRY ST. NE.—Brookland. Six rooms; semidetached brick; newly painted; a. m. i.; front and back yards; convenient to car line and schools; $50 month. Natl. 2342.

CHEVY CHASE, MD.
6303 BROAD BRANCH RD.
8 rooms, bath; hot-water heat; $70 month.
WEAVER BROS., INC.,
Washington Bldg. Dist. 9486.

COLORED
1417 Duncan St. NE. (between D & E)
Five rooms and bath, $35.
Being completely redecorated.
WEAVER BROS. INC., REALTORS,
WASHINGTON BLDG. DISTRICT 9486

Shore Property for Rent 105

ON SEVERN RIVER—2 miles from Annapolis; modern colonial home; for summer or will consider year's lease. Particulars phone Adams 6025.

Wanted—To Rent 106

2 OR 3 ROOMS, kitchen and bath apt.; all modern improvements. State price and location. Box 243, Washington Post.

Business, Investment Property 109

DOWNTOWN STORE
with three housekeeping apartments above, situated in the heart of the business section, near Woodward & Lothrop's. A good site for your business.
SHANNON & LUCHS, INC.
1435 K St. NW. NAT. 2345.

Homes for Sale 110

CHEVY CHASE
5316 41ST ST.
ATTRACTIVE BRICK HOME, $9,850.
There are 4 lovely bedrooms, 2 baths, reception hall, spacious living room, very large dining room, kitchen and pantry. A charming home, reasonably priced; must be seen to be appreciated.
Chevy Chase Realty Co.
INC.
3923 Windom place. Clevl. 2740.

Homes for Sale 110

FOURTEENTH AND SHEPHERD STS.
Six rooms and bath, hot-water heat, electricity, garage; good yard to paved alley. Entire house in beautiful condition and just redecorated throughout. Price $8,950. Reasonable terms to responsible party. Phone Lincoln 7063-W.

Semi-Detached Brick NORTHWEST
$6,500
Colonial type home, well located on large lot, near Soldiers Home Park. Convenient to stores, churches and schools, and only a short distance to downtown. This house consists of 6 nice sized rooms and bath, hot-water heat, double rear porches and GARAGE. The many advantages and the small price makes this an attractive home for the man of moderate means. Call us for appointment to inspect.
SHANNON & LUCHS, INC.
1435 K St. NW. Natl. 2345.

BEAUTIFUL SPANISH BUNGALOW
In Arlington County, Va., at sacrifice. Quality of workmanship and materials rarely duplicated.
Six rooms, also reception hall, sun parlor and breakfast room with red tile floors; other floors fine hardwood; marble baseboards in hall; two fireplaces. Hot-water heating plant which maintains comfortable temperature in coldest weather; tiled bath and shower; also shower in basement.
ACRE OF GROUND.
This unusual home is away from traffic and noise of city, yet only 15 minutes to downtown by auto. Near electric cars. Splendid place for children. Whole acre of ground for them to play in; garden and attractive lawn.
The sort of place man requiring high-class home would build for himself. Stucco over best hollow-tile construction. Durable and modern throughout.
W. C. & A. N. MILLER
1119 17th St. Dec. 0610.

$9,750
Beautiful lot, 18.25x140; gardened back yard; 3 bedrooms, 2-car garage; paved alley, oil heater, screens, awnings; brick row, Burleith.
W. C. & A. N. Miller
1119 17th St. Decatur 0610

WOODLEY PARK
A most appealing home in one of the best locations—appealing in its appointments as well as in price. First floor contains entry hall, large living room with open fireplace, dining room, and a really practically arranged kitchen. Linoleum on kitchen floor. Second floor, three cheerful bedrooms, two baths, ample closet space. In basement, two-car garage. Screens and awnings, maid's bath, laundry. Liberal terms and a price that will sell this house.
Natl. Mortg. & Inv. Corp.
1004 Vermont Ave. Natl. 5833

Less Than Strathmeade's Protection Is No Protection At All.

Strathmeade
The Planned Community
411 14th STREET N.W.

Chevy Chase, D. C.
$18,250
A beautiful home in first block west of Connecticut Ave. Detached brick, with tiled roof. Eight rooms (4 BEDROOMS) and 2 TILED BATHS, including shower. Celotexed attic, screens, breakfast room, 2-CAR BUILT-IN GARAGE. A home replete with features and finely built. A great opportunity.

In Exclusive Massachussets Ave. Park
This home has just been placed on market. It is on one of the beautiful streets that have made the section famous. A roomy, all-brick detached house of Colonial period, in setting of lovely trees and on lot of ample proportions. FIVE BEDROOMS and 3 BATHS, TWO-CAR BUILT-IN GARAGE and many other features that characterise a high-class residence. Can be bought for less than $25,000. See it.
Evening Phone Until 9 P. M.
BOSS & PHELPS
REALTORS.
1417 K street. National 9300.

Suburban for Sale 114

TWO CHEAP HOUSES IN LYON PARK, VA.
Six rooms and bath—h.w.h.—elec.—oak floors—breakfast room with Pullman dining set—open fireplace—good lot. Close to schools, stores, buses and cars. Liberal terms. Price, $6,950.
Bungalow—5 rooms and bath—good heating plant—electricity—good lot—$250 cash payment—$50 monthly. Price, $6,450.
Call Us for Inspection.
Natl. Mortg. & Inv. Corp.
National 5833. 1004 Vermont Ave.

Shore Property for Sale 117

EPPING FOREST—A charming cottage, with superb view; fine trees and exceptionally good salt-water bathing; 1 hour from the White House; electricity, running water; 4 rooms and bathroom; large plot; price, $2,000; monthly payments if desired; also 2 cottages to rent for season. Telephone Mr. Wells, Natl. 4596.

SOUTHAVEN—On South River, just off Defense highway, this side of Annapolis; bungalows for sale; terms to suit; also sites; unusually low prices. Dist. 6229.

50 MILES from Washington on State road; water-front farm on Patuxent River; 80 acres, all under cultivation; 200 fruit trees, cherries, peaches, apples and pears; dwelling and outbuildings; good fishing, crabbing and plenty of oysters. Price, $8,500. Apply J. Wells, 477 Penna. ave. nw.

Bayridge
Beautiful 6-room modern cottage; large lot; cottages for sale or rent; fine sandy beach; real salt water. Apply BAYRIDGE OFFICE ON GROUNDS Or 219 Bond Bldg. National 9657.

Just phone National 4205 when you want to run a Post Classified Ad.

NEWS OF LATEST HAPPENINGS IN MARYLAND AND VIRGINIA

RAY PALLBEARERS HEADED BY RITCHIE

Funeral of Late Clerk of Montgomery Court Set for This Afternoon.

Montgomery County Bureau of The Post, 9103 Conn. Ave., North Chevy Chase, Md. Telephone Wisconsin 4205.

Gov. Albert C. Ritchie of Maryland heads the list of honorary pallbearers for the funeral of Preston B. Ray, clerk of the Montgomery County Circuit Court, at Rockville, which will be held this afternoon at 2 o'clock at the Ray residence in Rockville. Burial will be in Glenwood Cemetery, Washington.

The Rev. Millard F. Minnick, rector of Christ Episcopal Church, Rockville, will conduct the services, assisted by the Rev. Clifton K. Ray, pastor of the Greene Memorial Methodist Church, Roanoke, Va., a cousin of Mr. Ray.

Other honorary pallbearers will be Chief Judge Hammond Urner and Associate Judges Robert B. Peter and Arthur D. Willard, of the circuit court; Maj. E. Brooke Lee, county Democratic leader; State Senator Robert G. Hilton, Lacy Shaw, president of the Montgomery County Commissioners; Dr. Benjamin C. Perry, former president of the board of commissioners; Dr. William T. Pratt, county health officer; Arthur Peter and Andrew J. "Cy" Cummings.

Active pallbearers will be Berry E. Clark, clerk to the county commissioners; Alton Bell, deputy clerk to the commissioners; Clayton K. Watkins, chief deputy clerk of the circuit court; Richard L. Waters, Charles W. Ray, John Ray, Frederick Ray and Enos C. Keys, the latter four being first cousins of Mr. Ray.

The funeral will be attended by practically all of the official life of Montgomery County and many prominent men of Maryland as well as by the citizenry of the county, to whom he had given sixteen years of such service as clerk of the court that they reelected him in the last election by the largest vote ever given a candidate in the county.

The Montgomery County Bar Association met yesterday and arranged to attend the funeral in a body. William F. Prettyman, president, appointed a committee to prepare commemorative resolutions for presentation at the next term of court. The personnel of this committee indicates the high regard in which Mr. Ray was held without regard to political affiliation. It includes State's Attorney Stedman, Democratic organization supporter; Albert M. Bouic, a leader of the Progressive Democratic faction, and Thomas M. Anderson, who was Republican candidate for State senator in the last campaign.

The courthouse at Rockville was closed yesterday and will be closed today in respect for the memory of Mr. Ray. Other county offices in the courthouse and county will be closed for the funeral this afternoon.

Mr. Ray's death Wednesday night was a profound shock to his legion of friends in the county and Washington. He was found unconscious in the kitchen of his home at Rockville with one burner of the gas stove turned on. A coffee pot and burnt match gave mute testimony that he had been preparing his usual cup of coffee when he was stricken with a heart attack. The Kensington Rescue Squad and the Washington Rescue Squad worked over him for several hours in a vain attempt to save his life. Drs. Dexter M. Bullard and Gilbert V. Hartley took charge of the efforts of the rescue squads.

The committee representing the six Chambers of Commerce of Montgomery County in the preparation of a booklet which will extol the merits of Montgomery County, both as a residential and as a business community, will meet tonight at 8 o'clock in the County Building at Bethesda to complete its organization.

A special subcommittee has prepared an outline of organization of a general committee, probably to be known as the Greater Montgomery County Committee, which will function much in the manner of the Greater Washington Committee in keeping before the public eye the advantages of Montgomery County. This committee will have charge of the publication of the booklet.

The committee will have a chairman and three vice chairmen, each representing a section of the county. One will represent the Rockville and rural section of the county and the other two will represent the eastern and western suburban areas.

Special subcommittees will be appointed to care for the various departments to be described. Walter Funderburk, of Rockville, is chairman of the general committee.

A series of meeting to be held in the fall at which papers dealing with historical developments of the Democratic party will be read is being planned by the Woman's Democratic Club of Montgomery County, it was decided at a meeting of the executive board held in the County Building at Bethesda.

Papers on the following subjects will be prepared and read by the members named: "Genesis of the Democratic Party," Mrs. Marvin Farrington; "Andrew Jackson and His Administration," Miss Ruth Shoemaker, who is president of the club; "Cleveland's Administration," Mrs. John McKay; "Wilson's Administration," Mrs. Ernest Offutt; "Major Problems of the Hour," Mrs. F. Paul Clark; "What Has the Democratic Party Done for Farmers?" Miss Gertrude Schultz; "What Has the Democratic Party Done for Wage Earners?" Miss Lola Atwood; "Economic and Financial Policies of the Democrats," Miss Anna J. Keady; "Democratic Record on Other Legislation," Mrs. Charles Maddux and Mrs. H. H. Howlett; "The Democratic Party and the Democratic Women," Mrs. Roger Shaw.

Mrs. Edwin A. Merritt was appointed chairman of the financial committee, which includes Mrs. Charles Roach, Mrs. Joseph C. Cissel, Miss Laura Gilliland, Mrs. Walter Perry and Miss Naomi Bogley. Miss Jean Skinner, chairman of the committee in charge of a recent dance, reported a profit of about $30. The spring meeting was dispensed with, the first regular meeting to be held in the fall.

Kenwood's cherry trees have bloomed, causing great rejoicing in the community. It was feared that they would be injured by last summer's drought. The town authorities last summer had water carted from the Potomac River in tank wagons to water the trees, but it was feared that this would not be sufficient, but the bursting blooms have set at ease the worries of the town.

AT THE INDOOR POOL AT TEACHERS' COLLEGE

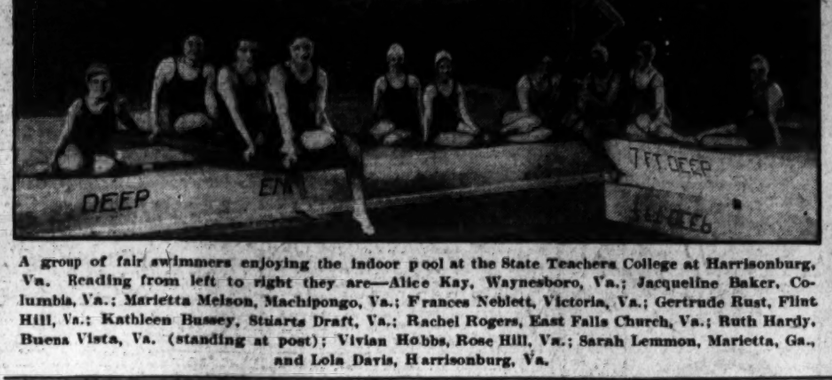

A group of fair swimmers enjoying the indoor pool at the State Teachers College at Harrisonburg, Va. Reading from left to right they are—Alice Kay, Waynesboro, Va.; Jacqueline Baker, Columbia, Va.; Marietta Melson, Machipongo, Va.; Frances Neblett, Victoria, Va.; Gertrude Rust, Flint Hill, Va.; Kathleen Bussey, Stuarts Draft, Va.; Rachel Rogers, East Falls Church, Va.; Ruth Hardy, Buena Vista, Va. (standing at post); Vivian Hobbs, Rose Hill, Va.; Sarah Lemmon, Marietta, Ga., and Lola Davis, Harrisonburg, Va.

Ticer Elected Alexandria Mayor by Lone Councilman

Herbert Is Named Vice Mayor by "Unanimous" Vote of Only Other Member After Two Resignations Are Accepted.

THE WASHINGTON POST BUREAU, 907 Prince St., Alexandria, Va. Phone Alexandria, 933.

City Councilman Edmund F. Ticer was chosen mayor, and Councilman Arthur Herbert vice mayor, yesterday by the "unanimous vote" of one member of council. This unusual and peculiar vote arose from the fact that the council, at the time of the vote, consisted of only three members—Ticer, Herbert and Clyde C. Lamond.

Mr. Ticer was placed in nomination by Mr. Herbert, seconded by Lamond. Since Mr. Ticer was occupying the chair, he requested Mr. Herbert to assume the chair and call for a vote, and since Ticer Ticer did not vote for himself, and Herbert, as presiding officer, did not vote, Lamond cast the only and deciding vote for Ticer, who was therefore "unanimously" elected.

Mr. Lamond then nominated Mr. Herbert for vice mayor. Mr. Ticer, since Mr. Herbert could not well second his own nomination, vacated the chair and seconded the nomination, then resumed the chair and called for the vote, and Mr. Lamond again cast the only vote possible and Mr. Herbert was "unanimously" elected.

Preceding the election of officers, the resignations of Mayor Carroll Pierce and Councilman Thomas J. Fannon were read and accepted by the council. After the election of mayor and vice mayor it was decided to fill only one of the vacancies, and Councilman Herbert nominated Michael T. Dwyer, vetrean newspaperman, to fill the vacancy caused by the resignation of Mr. Fannon. Mr. Dwyer was sworn in immediately by Judge William P. Woolls, of the Corporatino Court. The vacancy caused by the resignation of Mr. Pierce will be filled at a later meeting, but Mayor Ticer stated yesterday that owing to the short time elapsing since the resignation of the former mayor was received the council had been unable to give consideration to a successor.

Asks Flag Sale Permit.

F. Clinton Knight appeared before the council and requested permission for the American Legion post to sell and install flags, to be placed at the curb, stating that the legion depended upon this sale to obtain funds for the entertainment of the State legion convention in 1932, and that this would be an aid to merchants and others in decorating during the bicentennial celebration next year. The permission sought was granted.

Mr. Knight also brought up the question of the sale of fireworks, regarding which there has been some discussion, there being some disposition to ban the sale and use of explosives on July 4. Mr. Knight stated the legion had depended almost entirely upon this annual sale to secure funds for paying the interest on the mortgage on Gadsby's Tavern, the legion home. The matter was taken under consideration.

The financial report of the city for March showed a cash balance on hand March 1 of $9,697.65, with total receipts of $77,288.98. The budget expenditures for the month were $58,732.60, other disbursements not estimated in the budget, $1,963.27, or total disbursements of $60,695.87, giving a cash balance on hand April 1 of $16,593.11.

Proposed Ordinance Offered.

An ordinance was introduced appropriating $30,000 for the purpose of utilizing the surface material to be removed from Washington street by the Government incidental to reconstruction of that street as a part of the Mount Vernon Memorial boulevard for surfacing approximately 4¾ miles of streets. The total estimated cost of the removal and transportation of the material was $36,000, but the city manager stated he expected to take care of $6,000 of this amount from the street maintenance fund carried in the current budget. The proposed ordinance was received and taken under consideration.

In connection with the proposed appropriation Mayor Ticer stated that this is the most important street improvement the council has been called upon to consider for some time; that the city now has an opportunity to salvage a large amount of valuable material; that it is desirable to utilize this material as fast as it is removed, thereby lessening the handling expense. He feels that the city street forces are sufficient to handle the matter, but in case they are not he suggested that there are several contractors in this vicinity equipped to handle such work, and that it would be economical to employ them if found necessary, thus obviating the necessity of storing the material, with consequent expensive rehandling.

An application of Mrs. George W. Rhine for a permit to operate a dining room and tea room at 619 South Lee street was granted.

An ordinance appropriating $1,200 for construction of a sanitary sewer in Fairfax street, from Franklin to Jefferson street, and in Jefferson street west of Fairfax for a distance of approximately 200 feet, was introduced and held over under the rules.

Permit Sought for Sign.

A request of the Natoli Electric Corporation for permit to erect a sign on the company's property at Washington and Gibbon streets, disapproved by the oninx commission, was held over to permit the city attorney to look into the law on the subject, it appearing that there is an agreement with the government not to permit such signs within 200 feet of he highway.

The following applications were approved:

William Recker & Sons, for a permit to erect a porch on the property at 1126 Prince street.

Mutual Ice Co. for permit to open a refrigerator sales store at 1129 King street.

Sam Chin and Lun Moy for a permit to open a Chinese-American restaurant at 605 King street.

Mayor Ticer presented the annual report of the operations of the City of Alexandria for 1930, and suggested that it be printed as information to the public, which suggestion was approved.

Several features of the report were stressed by the mayor, among which were the total receipts from all sources in 1930 of $2,491,790.66, with disbursements of $2,506,406.01. There was a cash balance at the beginning of the year of $43,879.80, and at the end of the year the balance was $29,264.25.

Tells of City Department.

Mayor Ticer, replying to criticism that the city debt had increased since 1922, when the present form of government became effective, pointed out that the debt in 1922 was $1,127,500; at the end of 1930, $2,423,400, and today is $2,105,900, showing that the city council has paid a part of the indebtedness in the current year. The trustees of the special fund received from sale of the city gas plant have purchased bonds in the amount of $320,500 and still have on hand $335,750 to apply on the city debt, of which $145,000 has been invested in securities, while the cash on hand from this fund is $109,000. The amount in the sinking fund is $18,221.50. He also called attention to the fact that the tax rate on real property now is $2.40, compared with $2.50 per $100 in 1922 and in 1930.

The largest single item of city expense, he said, was the recent annexation of a portion of Arlington and Fairfax Counties, $750,000, of which $500,000 was paid to Arlington County, $37,000 to Fairfax County, and $190,000 for permanent improvements and fire apparatus.

Considerable sums, he said, were spent on schools. There was a bond issue of $295,000 in 1923, of which $100,000 was paid for the Jefferson School and grounds. In 1926 there was a bond issue of $150,000 for street improvements and in 1927 an issue of $225,000, of which $60,000 was for the Maury School and grounds and the balance for permanent public improvements. The city inherited from the town of Potomac at the time of annexation a bond issue of $99,999 which had to be assumed. The public debt, therefore, has been increased by $1,519,000, so that there is now outstanding $2,105,900 of indebtedness.

Per Capita Cost Held Small.

He also called attention to the fact that the cost per capita to Alexandrians for the public debt is only $4.58, while, according to the figures published by the State for the previous year, of 22 cities and towns in Virginia the median rate was $19.44 per capita. The per capita expenditure for schools in Alexandria, from all sources of revenue, including State funds, was $9.17, as against the average for the State of $7.86.

The per capita cost of the total cost of government for 1930 was $57.75, made up of these items: General government, $4.87; protection to persons and property, $4.11; conservation of health, 60 cents; sanitation, $1.42; streets, $2.26; charities, hospitals and corrections, 92 cents; recreation, 26 cents; city debt, $4.58; miscellaneous, 33 cents; public service enterprises, $3.12; education funds, $9.17, and from capital funds, $26.11.

The assessed values as shown by this annual report are: Real estate, $14,300,308; tangible personal property, $1,294,558; personal service corporations, $1,227,719, and machinery and tools, $1,658,564, or a total of $18,480,948.

The trees bloomed for the first time last year.

Theft of an old ring, two antique necklaces, and two dresses, valued at approximately $100, at an undetermined hour Wednesday night from the home of Mrs. S. Clemence, at 220 Willow avenue, Takoma, Park, Md., was reported yesterday to County Policeman Theodore Raines, of Takoma Park.

Mrs. Clemence said that entry was gained through an unlocked side window in the house.

Mrs. Helen Springman has been named principal of Jefferson School to fill the vacancy caused by the resignation of Joseph W. Stone, and Miss Mary Nichols has been elected a teacher in place of Mrs. Springman by the Alexandria school board.

Charles H. Callahan, past grand master of Masons in Virginia, has presented to the school a paper dealing with the boyhood life of George Washington.

L. H. Dudley, vice president and cashier of the Alexandria National Bank, who on March 23 was elected president of the chamber of commerce, has tendered his resignation. Frank W. Noxon, vice president, was elected to the higher office, while J. William May was chosen to fill the vacancy caused by Mr. Noxon's elevation.

Henry T. Moncure, principal of the Alexandria High School, has been notified by William and Mary College authorities that the scholarship of $75 hitherto awarded a graduate of the Alexandria High School has been increased to $125. Under terms of the scholarship the principal may select any one of the ten leaders of the class to receive the award.

The funeral of Miss Eva Cowling, who died Wednesday, will be held at 3 o'clock this afternoon from Christ Protestant Episcopal Church, conducted by the Rev. Dr. Berryman Green, of the Episcopal Theological Seminary. Burial will be in Ivy Hill Cemetery.

The annual inspection of the high school cadet corps will be made today by Lieut. Col. Ralph H. Leavitt, R. O. T. C. officer for the Third Corps Area. The Alexandria High School corps will be inspected at noon, and George Mason at 1:30 o'clock.

Announcement has been made that Dr. Robert South Barrett, of this city, chairman of the national good of the order committee of the Order of Elks, has donated a check for $1,000 toward the drive to raise $20,000,000 for relief of the poor and suffering in America, and also for educational purposes. Dr. Barrett's check was the second contribution received.

Women's Group Lauds Dry Law in Maryland

Baltimore, April 16 (A.P.).—The Maryland Federation of Women's Clubs reaffirmed its faith in the eighteenth amendment and its enforcement today by adopting a resolution sponsored by the General Federation and submitted to all State groups. The action was taken at the State federation's annual convention here.

The vote was announced as 85 for the resolution, 17 against and 44 not voting.

Vital Statistics

BIRTHS REPORTED.

Theodore R. and Elsie E. Hartman, boy.
Clarence A. and Mary H. Gates, boy.
George A. and Lilly E. Mitchell, boy.
Joseph A. and Josephine E. Italiano, boy.
John W. and Dorothea Wooford, boy.
Perry L. and Elizabeth M. Allen, boy.
Ernest R. and Nellie E. Vance, boy.
Herbert J. and Lois Spain, boy.
Francis J. and Lillian Schroeder, boy.
Wilbur S. and Evelyn M. Hinman, jr., boy.
Norman and Mary Barnett, girl.
Gilbert H. and Alma Webster, girl.
Charles R. and Addie Boyland, girl.
Walter A. and Marguerite Walker, girl.
Charlie W. and Pauline Ragsdale, boy.
Charles J. and Margaret Burroughs, boy.
Victor G. and Lulu Loftus, boy.
Louis G. and Ruahie Owens, girl.
Charles M. and Mary B. Boyle, girl.
Ludwig A. and Theresa M. Bartell, girl.
John E. and Catherine E. Cameron, girl.
Vincent and Harry Carter, girl.
Edward L. and Catherine Pollard, girl.
Robert E. and Mary Torbett, girl.
Jack and Mary Jalepes, girl.
Gary M. and Mary Gentry, girl.
Henry E. and Edith Spitzbergen, girl.
Warren M. and Fannie A. Wair, twin boys.
Joseph and Mary Watson, boy.
Albert C. and Novella Jones, boy.
Oscar and Alberta Curry, boy.
Wilbur and Catherine Cobb, girl.
Arbury and Hortense Swann, girl.
Clarence and Gertrude Dillard, girl.
James D. and Lillian L. Barnes, girl.
John and Annie Bedford, girl.

DEATHS REPORTED.

Catherine F. Dowden, 86 yrs., 29 K st. ne.
Mary J. Camp, 83 yrs., 4900 47th st.
Olivia Dodd, 81 yrs., Emergency Hosp.
Susan D. Walmer, 76 yrs., 2929 N st. nw.
Carrie Ramler, 68 yrs., 12 Girard st. ne.
William Hodgson, 65 yrs., Emergency Hos.
Edward F. Stewart, 62 yrs., 2211 Q st. se.
Mary V. Barbee, 57 yrs., Garfield Hos.
Agnes H. Whitaker, 52 yrs., 5323 Reno rd. nw.
Harry Underhill, 48 yrs., St. Elizabeth's Hos.
William R. Bayliss, 30 yrs., 3337 P st. nw.
James Farros, 25 yrs., en route Walter Reed Hos.
Robert O'Brien, jr., 9 yrs., Children's Hos.
Infant of Vincent and Mary Carter, 55 min., Providence Hos.
Eliza Davis, 67 yrs., 31 16th st. ne.
Alice Wilson, 60 yrs., Gallinger Hos.
Mabel Shaw, 26 yrs., Freedmen's Hos.

LICENSED TO MARRY.

Calvin A. Jones, 40, and Olla M. McKee, 45, Philadelphia. The Rev. J. E. Briggs.
William H. A. Kelly, 60, Batavia, N. Y., and Neva M. Brewer, 48. The Rev. P. B. Harris.
Herbert Mould, 24, and Lydia A. Laurence, 22. The Rev. J. M. Cotter.
Osceola L. Boone, 26, and Vera D. Welch, 25. The Rev. A. Birch.
Sterling T. Gilliam, 21, and Helen K. Perrie, 20. The Rev. C. M. Rankin.
Robert C. Homans, 26, and Fern C. Gorton, 21. The Rev. J. C. Ball.
George T. Stavros, 42, Baltimore, and Ethel Peebler, 38, Baltimore. The Rev. L. I. McDougle.
John J. Godfrey, 21, and Anna M. Mills, 19. The Rev. J. A. Brizz.
Fred T. Nour, 26, Brooklyn, and Victoria Joseph, 19. The Rev. Seraphim Nassar.
George A. Arzerake, 34, and Georgia P. Bougades, 23. The Rev. John Papanicalaon.
Count Bela Hadik, 26, and Countess Alice Esterhazyi, 19. The Rev. Pietro Pumssoni-Biondi.
Roger E. Simpson, 27, and Veronica M. Kiberline, 23. The Rev. William J. Sweeney.
Burdette S. Bertrand, 27, and Grace Stiles, 27. The Rev. H. B. Wooding.
Edgar Nollin, 21, South Washington, Va., and Lucille Miller, 19, South Washington, Va. The Rev. J. E. Green.
Thomas W. Sims, jr., 23, Ehsart, Va., and Eulah E. Eddins, 22, Somerset, Va. The Rev. J. E. Briggs.
Louis Ribnitzki, 34, and Pauline Lola Cudlip, 25. The Rev. C. M. Kelser.
Ernest F. Henry, 29, and Mary L. Miller, 28. The Rev. E. H. Meuser.
William M. Conrad, 49, and Alice M. Bacon, 50. The Rev. W. S. Abernethy.
Vasilios Pidania, 37, and Artemus Orphanos, 27. The Rev. Thomas Daniels.
William H. Hahn, 23, and Helen E. Rieger, 21. The Rev. John Weidley.
Charles R. Nash, 30, Richmond, Va., and Ruth E. Grimes, 28, Brooklyn. Judge Robert E. Mattingly.
Marion Jacob, 34, and Mae Topkins, 27, both of Hughesville, Va. The Rev. Allan F. Poore.
Harry Murray, 23, and Enola Turner, 23. The Rev. W. A. Jones.

FESTIVAL CLIMAXED BY SCHUBERT MASS

Massed Virginia Chorus' Rendition Broadcast Over Network.

Special to The Washington Post.

Charlottesville, Va., April 16.—The climax to the Irginia Music Festival came this afternoon when the Schubert Mass in E flat was sung by a massed Virginia chorus, accompanied by the Manhattan Symphony Orchestra, under direction of Dr. Tertius Noble. Soloists were Margot Samoranya (Mrs. Herbert Ragland), of Richmond, soprano; Mrs. Sidney F. Small, of Roanoke, contralto; Mark Shull of Roanoke, first tenor; Joel Cook Holland of Franklin, second tenor, and Raimond Aubrey of Danville, bass.

The participating choruses were the Randolph-Macon Woman's College, Elks Glee Club and Lynchburg Chorus, Lynchburg; Mary Baldwin College and Staunton Music Club, Staunton; State Teachers College choruses from Radford, Fredericksburg and Harrisonburg; Hollins College, Hollins; Washington and Lee University, Lexington; William and Mary College, Williamsburg; University of Virginia and Charlottesville and Albemarle Chorus, Charlottesville; Shenandoah College, Dayton; Jean Trigg Chorus, Shriners Chorus, Musicians' Club and Grace Church and Holy Trinity Choir, Richmond; Norfolk Chorus, Roanoke Chorus, Salem Glee Club, Danville Chorus, Petersburg Chorus, Clifton Forge Chorus, Covington Chorus, quartets from Marion and Calax and individual singers from Franklin, Waverly, Blacksburg, Chatham and other Virginia cities.

Network Carries Broadcast.

The performance was broadcast over the basic network of the National Broadcasting Co.

Tonight in Memorial Gymnasium, at the University, John Powell, pianist, was presented as a soloist with the Manhattan Symphony Orchestra, under direction of Dr. Henry Hadley, in the first Virginia performance of his "Rhapsodie Negre." The other soloist was Inez Barbour Hadley, soprano.

A joint session of the Federation of Music Clubs and the Music Teachers State Association was held this morning, with Miss Julia Fuqua, of Norfolk, and Miss Blanche Deal, of Roanoke, presiding. Following three selections by Richmond Seay, violinist, an address on "Traditional Ballads of Virginia" was delivered by Arthur Kyle Davis, jr., associate professor of English at the University of Virginia. Another soloist was Emmi Timberlake, who rendered Chopin's "Fantasie Impromptu," Rubinstein's "Romance," and Liszt's "Concert Etude."

At a business session of the Music Teachers Association in the First Methodist Church a piano composition, "A Rose From Spain," by Frederic Franklin, was played by Virginia Bard Gatling.

Visitors Are Luncheon Guests.

A publicity-extension luncheon was given the visiting musicians by the Charlottesville Chamber of Commerce, with Mrs. Sydney Swann, of Richmond, first vice president of the Federation of Music Clubs, presiding. Speakers were W. S. Harvell, editor of the Virginia Musician; Edwin Feller, past president of the Music Teachers Association; Miss Florence Baird and Dr. Wilbur A. Nelson, president of the chamber of commerce.

Musical numbers rendered at the luncheon included two selections by Raimonde Aubrey, bass barytone, director of the voice department at Stratford College, Danville, and violin numbers by Irvine Guy.

Tomorrow afternoon a special program will be given of the works of Dr. Arthur Fickensher and Harry Rogers Pratt, both of the faculty of the McIntire School of Music at the University of Virginia. The program will include a quintet for piano and strings by Dr. Fickensher, introducing his invention for pure tone, the polytone. Mr. Pratt will present his recently composed mimo-drama, "The Miracle of the Chartres."

At 10:30 a. m., in Cabell Hall, college chorus contests will be held under direction of Eric Rath. A cup donated by the Royal Oak Choral Club, of Marion, will be presented by Miss Eleanor Buchanan to the winner.

Prizes were awarded by John Powell, Virginia composer, to the following winners in the young artist contest, conducted under direction of Mrs. S. W. Rawls, Franklin; coloratura soprano, Miss Lillian Weast, Norfolk; contralto, Miss Sara Hyclop, Portsmouth, both pupils of Edwin Feller, Norfolk.

Winner in piano, Mrs. Mary F. Harvey, Pulaski; winner in organ, Miss Charlotte Patch, Hollins, both pupils of Eric Rath, of Hollins College.

Will Compete at Washington.

The judges were George Harris and Jean Trigg, Richmond, and Catherine Wardle, director of music at Mary Baldwin College, Staunton.

The winners will attend the Capital district contest, to be held in Washington early in May, when singers from four States will compete.

Junior and student contest winners were:

Violin—Edwin Hensley, Lynchburg; Helen Smith, Pulaski; Nell Fine, Pulaski; Abe Whitenfish, Richmond.

Piano solo—Mary White, Suffolk; Nellie Burt Wright, Petersburg; tie between Ellen King, Pulaski and Ernest Mead, Richmond; Katherine Myers, Woodstock; May Talmadge, Richmond; Dorothy Pierson, Randolph Macon Woman's College, Lynchburg.

Piano quartets—Judith Wilson, Alton Williams, Edna Brown and Annette Rogers, of Suffolk; Betty Ball Lummis, Frances Goskins, Doris Swain and Nellie Pinner, Suffolk; Elizabeth Rawles, Gwendolyn Powell, Mary E. Beaseelley and Mary V. Speight, Norfolk; Margaret Ranhoff, Martha Cox, Ruth Eastman and Bertha Lee Sparker, Pulaski.

Piano duos—Elizabeth Davis and Robert Wilkerson, Petersburg; Ellen King and Ernestine Seagle, Pulaski; Nelda Terrie and Katharine Wright, Petersburg; Mildred Davenport and Elizabeth Saunders, Norfolk; Garrett Hudson and Ruby Simpson, Norfolk.

Clarinetist—Henry Martin, Pulaski.

Decision was reached today to hold the thirteenth annual joint convention of the Federation of Music Clubs and Music Teachers' State Association in Richmond next spring. Whether the choral festival will go to the Capital or be continued here will be decided later.

THE ONCE OVER

By H. I. PHILLIPS

STATEMENT OF OWNERSHIP, MANAGEMENT, &C., OF THE ONIONVILLE COURIER-BEACON

Required by the Act of Congress of August 24, 1912, of THE ONIONVILLE COURIER-BEACON, published daily at Onionville, Missouri. For April, 1931.

STATE of Missouri,
County of Blodgett, ss:

Before me, a Notary Public in and for the State and County aforesaid, personally and to-wit appeared Luke Hostetters, who having been duly sworn according to law, deposes, says, contends, alleges and avers that he is secretary of the Onionville Courier-Beacon (unless there has been a merger in his absence), and that the following is, to the best of his knowledge, belief, information and haunch, a true statement of the ownership, management, circulation, general situation, idiosyncrasies, &c., of the aforesaid publication:

That the names and addresses of the publisher, editor, managing editor, city editor, radio editor, society editor, janitor, cashier, head telephone operator, bouncer, complaint receiver and utility outfielders are:

Publisher: Luke Hostetters, 23 Whippoorwill Lane.
Editor: Luke Hostetters, 23 Whippoorwill Lane.
Managing Editor: Luke Hostetters, 23 Whippoorwill Lane.
Business Manager: See above.

(Note: Mr. Hostetters further deposes and says, in case there is anybody curious enough to read these statements, that he is also star reporter, foreign correspondent, dramatic critic, advertising solicitor, art editor, automobile editor, cinema editor, fireman and engineer. He also helps out in the sports department when the sporting editor is drunk or otherwise indisposed, and he writes most of the financial items, social news, business data and How to Keep Well Column.)

* * *

HE further says, deposes and contends that he sets type, mails out the bills, solicits classified ads, helps deliver papers, settles all fights with readers, and, last spring, personally laid a new pine floor in the business office.

That the owners and their names and addresses are:

Luke Hostetters.
Mrs. Luke Hostetters.
Uncle Lew Whaples.
Col. Steve Puddicombe.

(Note: Luke Hostetters started the paper and got his wife, his uncle and Col. Puddicombe to put in some money. Uncle Lew Whaples hasn't spoken to the family since. Col. Puddicombe, who used to run the bank and livery stable, was the heaviest backer, as he was accosted on the proposition when stewed. Business is rotten and no dividends have been paid. Mrs. Hostetters gets tickets to most of the lectures and picture houses. Uncle Lew is given seats to the best shows. Col. Puddicombe always gets seats to the circus for his entire family, which includes seven boys. He is also allowed to use the room marked "Foreign Editor," for poker, pinochle and cribbage games.)

Mr. Hostetters further says and deposes that there are no stockholders who do not appear, and has no reason to believe or suspect that any other person, corporation or association is interested or would be interested on a bet.

Sworn to and subscribed before me this 15th day of April, 1931.

HEMINGWAY PROUT,
(Seal.) Notary Public.

(My commission—and I'm glad you reminded me—expires March 30, 1932, around noon.)

MORE STUFF FOR INVESTIGATIONS.

HOW about a probe into the oyster cocktail racket? There must be one. Five oysters, a little chipped ice, a piece of lemon and a small glass of catsup couldn't run into 45 cents without some big splitups somewhere.

* * *

And, incidentally, wouldn't an inquiry prove that the stuff served in most restaurants as clam chowder constitutes a crime?

Jack Dempsey is in Reno for a divorce. This proves he was sincere when he said he was through with the fight game.

Elmer Twitchell says: "Business has turned the corner, but it's found it to be one of those streets marked 'Quiet Zone.'"

An ideal subject for the slow motion picture people would seem to be the reopening of a suspended bank.

(Copyright, 1931.)

VIRGINIA TO PUBLISH RURAL LIFE LEAFLET

Polytechnic Institute Will Cooperate With Churches in Pamphlet.

Blacksburg, Va., April 16 (A.P.).—Material to assist ministers in preparing for Rural Life Day, May 10, is included in a pamphlet entitled "Forward Steps for Rural Churches." It will be issued as the April bulletin of Virginia Polytechnic Institute through a cooperative arrangement with the Virginia Rural Church Conference Board. Dr. W. E. Garnett, professor of rural sociology at V. P. I., is editing the publication.

In order to provide rural ministers with material for observance of May 10, results of various studies which deal with problems of the rural community have been included. Extracts from the report of the commission to study conditions of farmers of Virginia are included. Problems faced by the rural church as revealed by a survey conducted by C. H. Hamilton, assistant rural sociologist at V. P. I., are detailed.

The children's charter as formulated at the White House conference is included. Miss Maude E. Wallace, State home demonstration agent, has written a chapter on "Better Homes." Methods to be used by ministers in making Rural Life Day successful are suggested.

As evidence that Rural Life Day is a national movement, a letter from Secretary Hyde is published. A copy of the proclamation issued by Gov. Pollard setting forth advantages of having an annual Rural Life Day appears. A foreword outlining importance of rural churches in advancing rural conditions has been contributed by Dr. Julian A. Burruss, president of V. P. I.

In addition to material stressing importance of Rural Day, the bulletin contains several abstracts of speeches by prominent ministers and social workers at the first annual school for rural ministers at V. P. I. last July. A similar school will be held this year.

The bulletin will include a picture of ministers who attended the short course last summer and several charts and tables. The bureau of public information at V. P. I. is distributing the pamphlets.

Car Falls in River; 2 Women Drowned

Driver Saves Himself, but Wife and Sister-in-Law Lose Their Lives.

Elizabeth City, N. C., April 16 (A.P.).—Julian J. Jessup today backed his automobile in the Perquimans River near his home at Hertford and his wife and sister-in-law, Sallie McMullan, drowned. Jessup managed to free himself as the car plunged into the river, but despite his frantic efforts he was unable to save the two women.

Forty-five minutes elapsed before the automobile with the women in it could be pulled from the water. An inhalator was rushed from Elizabeth City, but hours of work with it failed to revive them.

The McMullan home is close to the approach to the highway bridge across the river. Jessup was turning the car around there when it got out of control and ran backward into the river.

Mount Jackson Mill Burns.

Harrisonburg, Va., April 16 (Special).—The C. J. Hottel mill at Mount Jackson, with 250 bushels of wheat, 300 barrels of flour, 50 bushels of corn, 100 bushels of barley, was destroyed by fire early this morning. Mr. Hottel, who lived in two rooms in the mill building, had a narrow escape, getting out of the building only partially dressed. The loss is partly covered by insurance.

RAIL TAX EXEMPTION BILL VETO IS SOUGHT

Plea Is Made Before Ritchie at Hearing in W., B. & A. Case in Annapolis.

Special to The Washington Post.

Annapolis, Md., April 16.—Municipal authorities of Annapolis, officials of Anne Arundel County, representatives of Annapolis Chamber of Commerce and other local organizations today appealed to Gov. Albert C. Ritchie to veto the bill passed on the final day of the late session of the General Assembly granting to the Washington, Baltimore & Annapolis Electric Railroad Co. exemption from taxation for two years.

The road is now in receivership and its officials sought the exemption as a means of helping to get things back to an even balance.

The issue, with a hearing given soon afterward to representatives of the Lord's Day Alliance in opposition to the two pending bills designed to abrogate Sunday blue laws, carried the governor through a busy day.

The governor, at the outset of the first hearing, directed attention to the fact that three other railroads are in practically the same status as the Washington, Baltimore & Annapolis, having been granted certain exemptions by legislative acts, but since the question of the electric line presented the most important issue, arguments on that bill were first. The governor suggested that the decision as to the W. B. & A. would have the same effect as to the others.

George Weems Williams, attorney, appointed receiver, is now directing operation of the road, traced the history of the railroad and referred to previous instances where it had been in receivership. He presented to the governor petitions signd by 9,409 persons, favoring tax exemption.

Questioned by Gov. Ritchie, Williams said he could not give the assurance that the railway would be continued even if it became tax exempt as the future of short electric lines is not held to be bright.

Man Fires on Widow And Then Takes Poison

Baltimore, Md., April 16 (A.P.).—Mrs. Edith Stevens Wayson, widow of a World War veteran, was shot and wounded twice today and Henry E. Kelm, whom she accused of the shooting, took poison. Both were taken to a hospital in a serious condition.

Both are 38 years old. The shooting occurred at Mrs. Wayson's home and she told officers Kelm tried to force his attentions upon her. Members of Kelm's family said that for some time he had been living and working in Washington, D. C.

Wife of Musician Dons Nun's Robes

Husband of Baltimorean Became Jesuit Lay Brother Recently.

Baltimore, Md., April 16 (A.P.).—Mrs. Beatrice Oswald, wife of Alfredo Oswald, Brazilian pianist, who for eight years was a member of the faculty of the Peabody Conservatory of Music, was invested with the habit of a Carmelite nun today at a ceremony believed to have few precedents.

Her husband, made a Jesuit lay brother a few weeks ago, was permitted to attend the ceremony, held in the little chapel of the Carmelite Convent.

Prior to the ceremony Mrs. Oswald, dressed as a bride and accompanied by her husband, walked from the convent entrance to the chapel. A flower girl was her only attendant.

VESTRYMEN NAMED IN CHURCH MEETING

Virginia D. A. R. Thanked for Care of Tree in Fairfax County.

FAIRFAX BUREAU OF THE POST, P. O. Box 345, Fairfax, Va. Phone Clarendon 2324-W-2.

J. T. Unversagt, Charles Stewart, R. G. L. Nicolson, Harry A. Fellews, Samuel H. Styles, Julian Sinde and Fred Huber were selected as vestrymen at the congregational meeting of the Falls Church Episcopal Church. The congregation passed a resolution thanking the Virginia State Chapter, Daughters of the American Revolution, for taking over the care of the historic popular tree in the church yard. This tree, approximately 200 years old, is said to be closely associated with George Washington, as it is claimed that he tied his horse to it when he came to Falls Church to attend the vestry meetings.

Sheriff E. P. Kirvy stated yesterday that Mr. and Mrs. G. E. DeLaRue, of Devonshire Gardens, have withdrawn the warrent they swore out Sunday before Justice of the Peace J. T. Molling, at Falls Church, against I. H. Presley, of Washington, which charged him with house breaking and the destruction of private property.

The Mount Vernon Grange will hold its regular meeting this evening in Sherwood Hall at Woodlawn. The local grange will make plans for entertaining the Fairfax County Pomona Grange in the Woodlawn Community House on April 28. The lecturers program this evening will be under the direction of Mrs. A. Harmon Roberts.

The Woodlawn Circle of Kings Daughters will meet today at the home of Mrs. Herbert Walker near Woodlawn to complete the sewing for the county health unit.

The women of the Columbia Baptist Church, at Falls Church, will hold a sale of food, fancy work and refreshments this afternoon from 1 until 4 o'clock in the church house, on Washington street. Mrs. R. K. Ferguson is chairman of the fancy work department she will be assisted by Mrs. H. H. Roberts, Mrs. W. H. Renn and Mrs. David R. Luttrell. Mrs. H. H. Anderson wil have charge of the food sale, assisted by Mrs. G. Clatterbuck, Mrs. Robert Riley,